The reliable Associated Press serves The Post exclusively every morning in the year. Associated Press news is truth.

The Washington Post.

Today and Tomorrow—Partly cloudy, warm; gentle west and northwest winds.
Yesterday—High, 90; low, 69. 1931—High, 82; low, 66.
Details on back page.

NO. 20,445. ENTERED AS SECOND-CLASS MATTER, POSTOFFICE, WASHINGTON, D. C. WASHINGTON: TUESDAY, JUNE 7, 1932. COPYRIGHT, 1932, BY THE WASHINGTON POST CO. THREE CENTS.

PLOT TO CAUSE RIOTS IN BONUS PARADE IS SEEN

Glassford Accuses Reds of Plan to Provoke Bloodshed.

5,000 ARE EXPECTED TO MARCH TONIGHT

"Rump" Election Deposes Veterans' Chief, but He Is Soon Restored.

A Communist plot to cause bloodshed in the "Big Parade" of the Bonus Expeditionary Forces to be held tonight, was charged last night by Brig. Gen. Pelham D. Glassford, who announced that the Reds had formed a fighting unit of 100 men to combat police and to precipitate a riot.

Revelation of the Communist designs came shortly after the legislative committee of the veterans, acting as an executive committee, had restored George Alman, of Portland, Oreg., as commander in chief, and repudiated the rump election of W. C. Cox as leader.

With dramatic suddenness, Gen. Glassford told of the machinations of the Communists to turn what has remained a peaceable assembly into riots and open fighting. The chief of police immediately made plans to counteract any outbreak by the Reds by roping off the line of march and bringing his police detail to the fullest strength.

Reds Balked in Program.

The reason behind the Red plot, it is believed, is the fact that the Communist agitators have been unable to agitate successfully among the veterans and have been unable to gain any semblance of control in the bonus army.

Gen. Glassford's statement read:

"At a recent meeting one of the Communist speakers said that there could be no gain by lobbying; that what was needed was force by bloodshed or otherwise. Plans were then laid for organization of 100 men into a combat fighting unit to combat police.

"Pennsylvania avenue will be roped off in order that the situation may be handled by the police should there be any interference with the veterans' parade.

"No difficulty whatsoever is anticipated with the veterans who will participate in the parade. The Police Department will do everything possible to prevent any interference with the march by outside agencies."

Reds Lashed From Camps.

That the aid of the 5,000 veterans who are expected to march in the "big parade" will be lent to the police has been clearly stated by their leaders, who have thrown Reds from the encampments, after inflicting lashes on their backs for trying to sow discord among the ranks.

New recruits poured into the camps of the bonus army well into the night. Their combined forces are now estimated to be between 4,500 and 5,000. A contingent of 206 arrived last night from the South and were escorted over the Key Bridge by police and taken to the camp at Anacostia. Close to 1,000 arrived during the day.

In the first flare of dissension which permeated the ranks of the veterans, a rump election was held yesterday afternoon by nine members of the legislative committee, which deposed George Alman, Portland, Oreg., lum-

Continued on Page 4, Column 2.

Boy, 4, Is Killed Crossing Highway

Darts Across Pike While at Play With His Sister; Driver Is Freed.

A 4-year-old child, Robert F. Thompson, was killed under the wheels of an automobile near his home in Clinton, Md., yesterday afternoon, but a coroner's jury held the driver of the car guiltless at an inquest last night.

Frederick E. Nessen, 26 years old, of 6911 Eighth street northwest, was driver of the car which struck the boy. Nessen, accompanied by State Policeman B. H. Cecil, brought him to Sibley Hospital, where he was pronounced dead. Nessen was arrested and returned to Maryland for the inquest, which was held before Magistrate Griffith Oursler.

Testimony at the hearing proved that the child, who had been playing with his sister, ran into the road into the path of the car. The investigation made by Cecil and Corp. W. B. Hunter showed that the two children, wandering away from home, had walked several miles down the Southern Maryland pike to the scene of the fatality. Young Robert, running across the road suddenly, had almost crossed it when he was struck. Nessen said he saw the child too late to swerve and miss him.

Rockefeller, Jr., Urges Repeal of Prohibition

Law Has Failed, Veteran Temperance Advocate Concedes.

New York, June 6 (A.P.).—John D. Rockefeller, jr., lifelong and stanch advocate of temperance, tonight branded the eighteenth amendment a failure and urged that it be repealed.

He expressed an earnest hope that a repeal plank, providing ratification by State conventions, would be incorporated in both the Republican and Democratic platforms, "thus taking the question out of the field of partisan politics."

"When the eighteenth amendment was passed," he said, "I earnestly hoped, with a host of advocates of temperance, that it would be generally supported by public opinion, and thus the day be hastened when the value to society of men with minds and bodies free from the undermining effects of alcohol would be generally realized.

"That this has not been the result, • • • I have slowly and reluctantly come to believe."

In a dramatically worded letter to

JOHN D. ROCKEFELLER, JR.

Dr. Nicholas Murray Butler, Mr. Rockefeller told the president of Columbia University that "my position may surprise you, as it will many of my friends."

"I was born a teetotaler; all of my

Continued on Page 3, Column 4.

REPUBLICANS CLASH ON WET PLANK PLAN

Borah Denounces Proposed Stand as "Hypocrisy and Insincerity."

(Associated Press.)

Republicans clashed over their prohibition resubmission plank and Democrats warred over a factional control of their convention yesterday in a storm of politics heralding the national meetings.

Republican chieftains reassembled with James R. Garfield, chairman of the resolutions committee, and revised somewhat the tentative resubmission plank. Meanwhile the prohibitionists opened an attack on the Senate floor and made demands to the unofficial platform committee.

Senator Borah, of Idaho, called the tentative resubmission plank "the rarest combination of hypocrisy and insincerity I have ever known." Senator Tydings (Democrat), Maryland, a wet, also assailed it.

Senator Watson, of Indiana, the Republican leader, said yesterday the party leaders were in virtual agreement on the resubmission plank, which calls for Congress to send the prohibition question back to the States for action on retention, repeal or modification.

A tentative draft on the resubmission question said:

"We favor prompt action by the Congress to bring about the resubmission of the eighteenth amendment to the people of the several States, acting through nonpartisan conventions called for that sole purpose in accordance with article 5 to determine whether that amendment shall be retained, modified or repealed."

It was reported yesterday that only two of the Republicans at Sunday's platform building meeting asked for elimination of the resubmission plank in favor of a straight-out enforcement declaration—Smoot, of Utah, and Robinson, of Indiana.

The new conversations yesterday concerned suggestions for confining the resubmission declaration to one

Continued on Page 4, Column 6.

Western Club Denies New Postoffice Needed

Grandview, Wash., June 6 (A.P.).—Commercial Club members, at a meeting today, instructed their secretary to wire protests to Washington congressional delegates at the proposal of the Garner bill to bestow a $70,000 postoffice on the town.

Grandview Club members declared the postoffice is not needed, but what the district does want is for Congress to cut out all costs possible, eliminate unnecessary governmental functions and adjourn. This will be the best way to restore business, they asserted.

SHOUSE-WALSH ROW TO TEST ROOSEVELT

Committee Chife Accepts Challenge for Chair at Convention.

By EDWARD T. FOLLIARD.

A furious battle at the outset of the Democratic national convention, one involving a test of strength between Roosevelt and anti-Roosevelt forces, is now a certainty.

Jouett Shouse, chairman of the Democratic national executive committee, yesterday accepted the challenge of the Roosevelt faction, and announced that he would fight it out with Senator Thomas J. Walsh, of Montana, for the post of permanent chairman of the convention.

At the same time, Shouse implied that Gov. Franklin D. Roosevelt of New York was guilty of a breach of faith in that he had explicitly approved his (Shouse's) appointment as permanent chairman last April in order to avoid a fight over the selection of Senator Alben W. Barkley, of Kentucky, as temporary chairman, or keynoter.

Over the week-end, James A. Farley, the Roosevelt campaign manager, held a conference with Daniel C. Roper and several senators friendly to Roosevelt, including Dill, of Washington; Cohen, of Georgia; Hull, of Tennessee, and Wheeler, of Montana, and afterward announced that Senator Walsh, of Montana, would be their candidate for permanent chairman.

Walsh, who, like Barkley, is a dry and a sponsor of high tariff items in the tax bill, said yesterday that he

Continued on Page 3, Column 2.

Earthquake Kills One on West Coast

4 Shocks in Rapid Succession Topple Chimneys and Raze Shacks.

Eureka, Calif., June 6 (A.P.).—An earthquake shook the coast region from Klamath Falls, Oreg., to San Francisco early today, bringing death to a woman, injuries to three other persons and damage to numerous buildings in this vicinity.

Four shocks at about 12:40 a. m. in rapid succession toppled chimneys, broke water mains, windows and crockery here, and razed several shacks in Arcata, 7 miles away. Residents compared it to the shock of 1906 which resulted in the destruction of San Francisco by fire.

A chimney, torn loose by the quake, crashed through the roof of a residence, fatally injuring Mrs. Walter McCutcheon and causing less serious hurts to her husband and small daughter. The other known victim was a bakery employe whose wrists were broken when the shocks brought two bread trays together.

Relief of Tension Is Aim Of Anglo-Irish Conference

London, June 6 (U.P.).—Two British statesmen crossed the Irish Channel tonight to begin conversations with President Eamon De Valera, of the Irish Free State, intended to relieve the tension between the Commonwealth and the Dominion.

The first discussions, which formally were announced to deal with the coming Ottawa imperial trade conference will be held tomorrow. Informally it was agreed that the vexatious oath and annuities issues would come up.

J. H. Thomas, secretary for Dominions, and Lord Hailsham, secretary for war, who will conduct the negotiations, expect to return to England tomorrow night. On Thursday Mr. De Valera will start for London to resume the discussions.

The English negotiators went to Ireland at the invitation of the Free State. The official commnique gave this announcement:

"The discussions will have for their object the present difficult question between the two countries in relation to negotiations concerning the Ottawa conference."

Parliamentary circles in London tonight declared this formula must

Continued on Page 3, Column 6.

FIELD LEADING IN VOTE FIGHT ON BROOKHART

Senator Is 5,000 Behind in Eighth of Iowa Precincts.

MURPHY IS AHEAD AMONG DEMOCRATS

Gov. Turner and Herring Gain Advantage in Governorship Battle.

Des Moines, Iowa, June 6 (A.P.).—Early returns in Iowa's Republican senatorial primary election tonight gave Henry Field, of Shenandoah, a lead over United States Senator Smith W. Brookhart.

With 302 precincts out of 2,435 in the State reporting, Field polled 21,731 to Brookhart's 16,655.

The totals of the other four candidates were: Glenn C. Haynes 4,547, George Cosson 3,369, Louis Cook 1,366 and L. E. Eickelberg 810.

In the Democratic race, with 172 precincts reporting, Louis Murphy, of Dubuque, had a lead with 3,802, while the vote for the other candidates was: C. F. Lytle, 1,734, former Senator Steck 1,555, N. G. Kraschel 1,027, Fred Hagemann 872.

Heavy Vote Delays Count.

Returns were coming in slowly because of the heavy vote. In some precincts a half hour after the polls closed at 8 p. m. voters were still waiting inside the polling places to cast their ballots.

Returns from 27 precincts out of 2,435 in the State in the Republican race for the gubernatorial nomination gave Gov. Dan W. Turner a wide lead over his nearest rival. The vote was: L. J. Kehoe, 228; John W. Kime, 522; Otto Lange, 417; Turner, 2,736.

Fifteen precincts in the Democratic gubernatorial race gave Clyde L. Herring, 311; L. W. Housel, 181; Louis E. Roddewig, 185.

A heavy early vote was cast today in Iowa's primary election which may determine the political fate of Smith W. Brookhart, fighting progressive and self-styled foe of Wall street. Ideal weather and the intense interest in the various contests for congressional, State and legislative posts resulted in crowded conditions in many of the 2,435 precincts when the polls opened at 8 a. m.

Record Field of Candidates.

The campaign has been one of the most strenuous in recent years, with a record field of 602 entrants seeking places on the November election ballot.

Mr. Brookhart has been the target of a heavy fire from five opponents since the outset of the campaign,

Continued on Page 4, Column 5.

Dynamite Demolishes Store Near Roanoke

Roanoke, Va., June 6 (A.P.).—Hoffman's store, situated at Garden City, a few miles south of here, was demolished by dynamite early today. Window panes for miles about were shattered.

So great was the force that a man in bed a quarter of a mile away was hurled from his bed and injured.

DAWES RESIGNS FINANCE POST; HOOVER SIGNS REVENUE BILL; SENATE FURLOUGH VOTE TODAY

Substitute for Flat Pay Cut of 10 Per Cent Is First on Calendar.

THREE AMENDMENTS ACCEPTED BY MOSES

House Passes Hill Measure Limiting Compensation of Retired Officers.

By ROBERT C. ALBRIGHT.

Amended to provide for graduated cuts in salaries over $3,000, the President's Federal furlough plan was whipped into shape late yesterday to be voted on when the Senate convenes this morning.

Senator George H. Moses (Republican), New Hampshire, who hopes to substitute the plan for flat 10 per cent cuts on salaries over $1,000, accepted three modifying amendments. They may make his proposal acceptable to diverse Senate elements.

Meantime, the House passed the Hill bill, limiting compensation of retired officers to $3,000, with proviso that retired pay in addition to private compensation, not exceed $3,000 when combined.

The bill revised the disabled emergency officers retirement act to reduce the number benefited from 6,900 to 3,000 at a saving of $3,386,000. A reviewing board would be set up to strike from the list all officers not disabled as result of World War service.

Will Meet 2 Hours Early.

The Senate will meet at 10 o'clock this morning, two hours ahead of schedule, to consider the economy bill. Appropriations Chairman Wesley L. Jones yesterday obtained unanimous consent to continue in session until 10 o'clock tonight unless the bill is completed before that time.

Mildly graduated salary slashes, in addition to furlough provisions, were proposed yesterday by Senator Arthur H. Vandenberg (Republican), Michigan, in his amendment to the furlough plan. His proposal, which would yield an additional $5,000,000 in economies, may win over Senate adherents of a sliding scale basis of salary reduction.

Starting with 1 per cent on pay between $3,000 and $4,000, the Vandenberg schedule would advance to 8 per cent on salaries over $10,000. Assuming 30-day enforced furloughs

Continued on Page 2, Column 4.

Execution Stay Granted 7 in Scottsboro Attacks

Montgomery, Ala., June 6 (A.P.).—The Alabama Supreme Court announced today that it would grant a stay of execution for seven Negroes condemned to die June 24 for assaults on two white girls near Scottsboro, Ala.

The announcement was made after receipt of an order from the United States Supreme Court, stating a writ of certiorari had been granted in connection with the appeal of the Negroes and arguments set for October 10.

Uncle Sam in Business

By B. ECCLES

House Bill Reveals Intention of Government to Remain in Competition With Private Business; How Federal Laundries Bid for Outside Trade.

Proof of the Government's intention not only to remain in competition with private business, but to increase such activities in the diverting of public moneys for the operation of retail agencies destructive to sources of Federal revenue, is found in the House deficiency appropriation bill.

In this measure, now pending, appropriations for the construction of new postoffices in 15 cities are amended to provide the furnishing and installing of permanent equipment for cafeterias in each of the new buildings. The cities so affected are New York, Boston, San Francisco, Philadelphia, Cincinnati, Kansas City, Pittsburgh, St. Paul, Atlanta, Nashville, Norfolk, Tulsa, Fort Worth, Newark and Rochester.

This intent of the Government to further set itself up in business is scheduled to receive House action this week. In spite of the growing contention that such service should be supplied by the Government only in the event that private enterprise is unable to adequately supply the need, so far as is known no effort has been made to determine whether local restaurateurs could meet the demands of postal employes in their respective cities.

Quarterly profits of from $3,000 to $5,000 are claimed for the Government laundry at Fort Myer. Bookkeeping methods and the cost of operating this huge plant have not been ascertained, but it is evident that taxpayers at large pay the salaries of the Army officer in charge and the 110 Civil Service workers employed in the plant, as well as the cost of assembling soiled linens and apparel and their delivery clean to customers.

Prices for laundering certain articles at this plant are said to be approximately half those charged by Washington laundries, but this is not surprising in the light of information coming from laundry owners that approximately half of their overhead is for labor and truckage.

An advertisement of a manufacturer of dry cleaning equipment has been submitted by a Kansas City laundry owner. Under the caption, "Four More Government Plants Equipped," it is stated that seven Government laundries, including the one at Fort Myer, are now using its equipment.

From the West Coast comes the charge that the captain of a United States Navy Yard is soliciting laundry

Continued on Page 2, Column 2.

Proposal to Raise Billion Made Law Two Hours After Last Test.

LAST-MINUTE FIGHT IN SENATE IS FUTILE

Final Form of Measure Is Accepted by Chamber by 46-35 Vote.

(Associated Press.)

The biggest collection of taxes ever enacted by the United States in peace time became law with a scratch of President Hoover's pen at 5 o'clock yesterday afternoon.

The Chief Executive signed the $1,118,500,000 revenue measure less than two hours after it passed its final legislative test with Senate approval of the conference report reconciling differences in the measure as passed by the Senate and House.

A statement by Mr. Hoover given out by Theodore Joslin, a secretary, said:

"The willingness of our people to accept this added burden in these times in order impregnably to establish the credit of the Federal Government is a great tribute to their wisdom and courage. While many of the taxes are not as I desired, the bill will effect the great major purpose of assurance to the country and the world of the determination of the American people to maintain their finances and their currency on a sound basis."

Senate Vote Is 46 to 35.

By a vote of 46 to 35 the Senate accepted the bill in its final form, after a sharp debate in which an unsuccessful effort was made to have it sent back to conference for revision of a section imposing a 3 per cent tax on electrical energy to be paid by the consumer.

Eleven Republicans, most of them members of the independent wing, voted with 23 Democrats and the 1 Farmer-Labor member against adopting the conference report.

On a similar line-up a little earlier, the Senate, by a vote of 42 to 33, upheld the action of Vice President Curtis in overruling a point of order made against the conference report by Senator Howell, of Nebraska, Independent Republican.

Controversial throughout its career, the tax bill in its final day on Capitol Hill was the center of a stormy debate in which charges were made that members of Congress were influenced by the desires of the power companies.

To speed the measure to the White House and start the revenue flowing into the Treasury as soon as possible the Senate took time off from its

Continued on Page 2, Column 7.

German Election Is Set for July 31

Hindenburg Issues Decree Following Dissolution of Reichstag.

Berlin, June 6 (A.P.).—President von Hindenburg in a decree to be issued tomorrow will call a general election for July 31, it was announced today.

This election is compulsory under the constitutional provision that an election must follow dissolution of the Reichstag within 60 days. The president dissolved the Reichstag by decree last week.

This afternoon the president approved appointment of Hugo Schaeffer, president of the federal social insurance board, to the post of minister of labor in Chancellor von Papen's cabinet. This appointment completes the cabinet. Since its formation Hermann Warmbold, minister of economics, has served temporarily as head of the labor ministry.

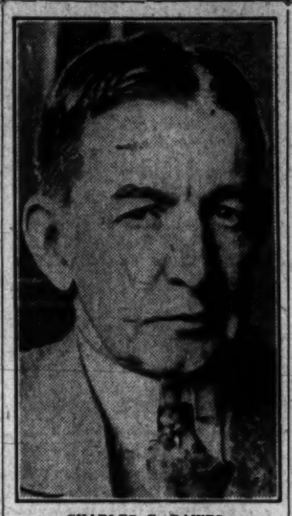

CHARLES G. DAWES.

INSULL, POWER KING, RETIRES FROM POST

Ill Health Is Blamed for His Decision; Simpson to Be Successor.

Chicago, June 6 (A.P.).—Samuel Insull announced late today his retirement from the vast public utility system which he founded and extended through 28 States and into Canada.

The 72-year-old power magnate, who started his career as a secretary to Thomas A. Edison, said ill health made it impossible for him to continue carrying heavy business responsibilities.

Tangled financial affairs in many of his utility companies, culminating with receivership recently for three of his huge holding concerns, had put great strain on him in recent months.

Named to succeed him was James Simpson, chairman of the board of Marshall Field & Co., large Chicago department store. Simpson rushed home from India by airplane and ship in fifteen days to take over the duties.

Insull's announcement of resignation said simply that he had withdrawn from chairmanships and directorships in Commonwealth Edison Co., one of the largest concerns of its kind in the world, and from like positions in the Peoples Gas, Light & Coke Co. and the Public Service Co. of Northern Illinois.

The three concerns have a total capitalization of more than half a billion dollars and provide electricity, gas and other public utility services for Chicago, its suburbs and many communities in northern Illinois.

Mr. Insull also resigned as coreceiver of Middle West Utilities, one of the holding concerns. No mention

Continued on Page 10, Column 1.

One Dies, Several Hurt As Portugal Nips Strike

Lisbon, Portugal, June 6 (A.P.).—Portugal lifted a three-day censorship today, releasing cable dispatches telling of serious fighting in the streets on Thursday, when troops were called out to halt a general strike in protest against new taxes on wages and salaries.

One man was killed and numerous others were injured at Oporto, where the trouble was most serious. There cavalrymen with drawn sabers cleared the streets and ended a riot. It took the government three days to put an end to the strike movement and at some points strikers on the transportation lines were called out of their homes and marched to trolley cars and buses at bayonet point by troopers who forced them to stay on the job.

Quits to Return to His Banking Business in Chicago.

HOOVER EXPRESSES HIS SINCERE REGRET

Fiscal Leader Is Firm in Belief Conditions Are Becoming Better.

(Associated Press.)

Expressing confidence that the times have turned toward prosperity, Charles G. Dawes, yesterday resigned as president of the Reconstruction Financce Corporation to go back to his Chicago bank.

President Hoover accepted his resignation, effective June 15.

In keeping with his character, word that he had quit came as a surprise and started immediate speculation.

The letter of resignation made public at the White House, however, reminded that he had taken the job of directing the huge relief organization, with the understanding that he would be relieved when its work was properly established.

The news that he had quit was coincident with the information that President Hoover had signed the $1,118,500,000 revenue bill. That there was a relation between the two incidents was plain as Dawes indicated strongly he had been waiting for the measure to complete its long legislative journey before resigning to devote his time to personal affairs.

Big Personal Sacrifice.

It was known that the outspoken and able financier took the place at a heavy personal sacrifice. He quit as Ambassador to Great Britain last winter to go back to the Central Trust Co. of Chicago, an institution with which he has been associated for many years.

Knowing that his unusual career and personality have made a strong impression on the imagination of the American people, President Hoover persuaded him to lend his time and talent toward getting the Finance Corporation to functioning.

In his letter to the President, Gen. Dawes said that with the balancing of the budget by Congress assured, "the turning point toward eventual prosperity in this country seems to have been reached."

Dawes added that the work of the corporation was well in hand and that loans already had been authorized for about $700,000,000.

Decrease in Bank Failures.

From alarming proportions when the Finance Corporation was set up, bank failures have decreased until now they are no more than in ordinary times. The corporation also is given credit for preserving the stability of many railroads and other financial institutions.

Proposals that it be given an additional billion and a half dollars further to aid economic recovery have been made by the administration, and members of both parties have promised the move their support.

Gen. Dawes, Eugene Meyer and directors of the Finance Corporation were week-end guests of President Hoover at his Rapidan camp. Out of their deliberations came further

Continued on Page 4, Column 8.

G. P. McLean, Former U. S. Senator, Is Dead

Simsbury, Conn., June 6 (A.P.).—Former United States Senator George P. McLean, 74, a close friend of former President Coolidge, died suddenly at his home today.

He represented Connecticut from 1911 to 1929.

Summary of Inside Pages

Pages.
2—$300,000,000 Relief Accord Near.
Terms for Recognizing Chile.
French Loan for Manchuria.
Many Bomb Plots in Italy.
3—Reynolds Increases Lead.
Mercy for Scientists Fought.
Comment on Rockefeller View.
Mrs. M. A. Poe Dead.
4—Train Drops Off Veterans.
Borah Dry Law Statement.
5—Graduation at Georgetown.
American U. Exercises.
Honor for Ocean Aviatrix.
6—Editorial.
7—Society.
8—Features for Women.
Radio Programs.
9—Brewster Heads Science Church.
Three Groups Hit Walker.
10—About the Showshops.
11, 12, 13—Sports.
13—News of the Suburbs.
14—The Post's Comics.
15, 16—Finance and Markets.
17—Classified Advertising.
18—More Probation Officers Asked.
Gross-Net Utility Tax Urged.

New Revolt Begins in Chile While Strikes Shut Banks

Santiago, Chile, June 4 (A.P.).—The staying powers of Chile's 3-day-old Socialist government, product of a bloodless revolution, were tested today by a counter-revolutionary movement in the south and an incipient general strike here in the capital.

Banking offices throughout the city locked their doors when clerks went out on strike against the government. The branch of the National City Bank of New York tried to hold out, but this afternoon it also shut up shop.

Meanwhile, the fears of Americans and other foreigners that their property would be seized and nationalized were somewhat allayed.

No steps will be taken, for the present at least, to confiscate foreign holdings in fulfillment of the junta's pledge to socialize industry. But this policy of toleration will not extend, it was understood, to the great American-controlled Cosach nitrate combine, in which $375,000,000 is invested. Total American investments here have a paper value of $1,000,000,000.

Strict censorship was invoked by the junta to cut off news of developments in Concepcion and Talcahuano, about 400 miles south of Santiago.

Continued on Page 2, Column 1.

CHILE'S RECOGNITION BASIS IS ON 4 POINTS

U. S. Held Sure to Require Assumption of Debts and Early Elections.

By HAROLD J. T. HORAN.

The United States will make American recognition of the newly formed Socialist government in Chile contingent upon satisfactory fulfillment of the following four conditions, it was learned on high authority here yesterday:

First, assumption of all obligations of the former government.

Second, maintenance of public order without bloodshed by the de facto government.

Third, popular support of a majority of the people for the new government.

Fourth, arrangements for holding elections at the earliest possible moment.

Former Chilean Ambassador Carlos Davila is leading the movement of Socialism which swept into office by a coup d'etat and overturned the government of Juan Esteban Montero. Chilean diplomatic relations in Washington are at a standstill due to lack of communications from Santiago and more especially to the illness of Charge d'Affaires Oscar Blanco Viel, who had been in Garfield Hospital under medical care for many days before the outbreak was reported. Chilean Ambassador Miguel Cruchaga Tocornal is also away in Mexico and is not expected back at his post before the end of the month.

Reserving Comment.

Secretary Stimson has received reports from American Ambassador Culbertson now in Santiago, but he is reserving all comment until complete details of the revolutionary movement have been received. The conditions which were advanced by this Government before recognition of the governments of Argentina, Peru and Bolivia in other recent revolutions, will not be altered, it was assured at the State Department, for recognition of the Chilean movement.

When formal application is made by Senor Davila or his minister of foreign affairs for recognition of his government by the United States, it is believed here that no obstacles will be placed in his path, provided that the previously mentioned conditions are fulfilled.

Possibility of bloodshed in the Chilean Republic loomed threateningly last night as reports of a counter-revolution were received here. Friends of former Ambassador Davila here believe he will not hesitate to resort to military force to carry out the effects of his coup d'etat, and one of his closest advisors predicted that "Davila would see the streets of Santiago running with blood rather than compromise the success of his revolutionary uprising."

Conflicting Reports.

Conflicting reports were received here late last night of the action of loyalist troops and sailors in the southern part of the country. Through the curtain of censorship trickled the rumors of desertions and disorders in the quarters of the army and navy. However, when it was remembered here that some time ago the Chilean navy engineered a Socialist revolt and succeeded in successfully defying the forces of authority for three days, it is not believed likely that their loyalty to the government would be able to withstand a coup d'etat like the present one.

The one difficulty that looms in the eyes of experts at the State and Commerce Department in connection with this latest South American governmental upset is the fate of the colossal nitrate monopoly which was entered into by representatives of the Guggenheim interests in Chile and the Chilean government. Control of the monopoly was nominally vested in the American mining firms, but demagogic appeals had been made to the people in sessions of the Chilean Congress urging the dissolution of the trust and the cancellation of the agreement.

Hope for Hausner Slim as Wife Waits

Priest and Friends Join Her in Speculating on Flier's Safety.

New York, June 6 (A.P.).—The wife of Stanislaus Hausner, the priest who blessed him as he started his flight into the East, and the friends to whom he confided his detailed plans were trying hard today not to give up hope for the flier's safety, though admitting the chances of his being alive were slender.

By the most optimistic allowances the fuel supply Mr. Hausner carried for his New York-Warsaw flight would have lasted no longer than Sunday noon. The bare possibilities that he may have landed and been unable to communicate word of his safety, or that he may have fallen into the sea and been picked up by a vessel not equipped with wireless, were the only bases for hope of his being alive.

New Premier Dissolves Roumanian Parliament

Bucharest, Roumania, June 6 (A.P.).—Roumania's new premier, Alexander Vaida-Voevod, failed to bring the Liberals into his cabinet today and decided to dissolve Parliament to prevent a test of his government.

The President's Callers.

Senator Fess, of Ohio.

Secretary of the Treasury Ogden L. Mills.

Secretary of Agriculture Arthur M. Hyde.

Attorney General William D. Mitchell.

A committee from Cleveland, Ohio, headed by Douglas S. Campbell, invited the President to attend Cleveland's summer grand opera season opening June 29.

Representative Baldrige, of Nebraska, and Miss Mary Virginia Louis, of Omaha.

Members of the Association of State Health Officers.

Group of Boy Scouts from Cambridge, Ind.

A committee from the Allied Youth Organization.

Secretary of the Treasury Mills.

Secretary of State Henry L. Stimson.

PROBE U. S. BUSINESS ACTIVITY

Four members of the House subcommittee investigating Government competition with business. Above, left, Joseph B. Shannon, Missouri, chairman; right, William H. Stafford, Wisconsin. Below, left, Robert F. Rich, Pennsylvania, and, right, E. T. Cox, Georgia.

UNCLE SAM PLANS TO STAY IN COMPETITION WITH TRADE

Continued from Page 1.

trade from ships entering the harbor for two Government laundries competing with privately owned companies. Other protests have been received from Leavenworth, Kans., Joliet, Ill., Norfolk and Portsmouth, and from the Laundryowners National Association of the United States and Canada.

Friends of the Army and Navy may contend that service men and their families are entitled to the greatest possible reduced prices for services and commodities. Against this is raised the question, "Is even the most paternal Government obligated to its employes beyond the payment of adequate salaries?"

With the assembling of initial data on Government retailing as it affects the City of Washington it was conceded that motor car dealers probably were exempt from Federal encroachment.

Subsequent facts in the form of a weekly bulletin issued by a purchasing section within the Interstate Commerce Commission reveals that details of purchasing motor cars may be arranged through the In-Com-Co Club, an organization of employes sanctioned by the commission.

Not only does this list include meats, groceries, cameras and motor-car accessories and oils, but it extends to the corner drug store, where prescriptions are to be had at a 20 per cent saving and, to quote the bulletin, "Everything else, including fountain service and lunch cofinter, 10 per cent."

In-Com-Co Club.

A letter of inquiry as to the activities of the In-Com-Co Club brought the information from an executive of the Interstate Commerce Commission that the club was organized to create an improved morale among employes of the commission through acquaintanceship, social relations, welfare activities, athletic events and savings through group purchases. It was further stated that the commission recognizes the efforts of the club by permitting a few employes to perform certain services during office hours and that the time thus spent was considered to be in the interest of the morale of the commission.

Some wholesalers have repulsed efforts of Government employes to obtain special prices. One overture addressed to a Baltimore wholesale jeweler by an administrative assistant of the Bureau of Standards states:

"I am frequently called upon by the personnel of the bureau to purchase for them products of most all kinds at an attractive discount, which I have been very fortunate in accomplishing because of my connection with the source of supply for the bureau." This letter, closing with a request for a catalogue covering jewelry, together with price list and discount offered, brought forth the terse reply that the company in question sold at wholesale only to the retail jewelry trade.

Evidence of the capitulation of one wholesaler is revealed by a photostatic copy of a special "cash with order" form on a New York jeweler and issued from the purchasing department of the Bureau of Entomology. The order called for the delivery of a watch, list price $72.70, less 50 per cent, less 6 per cent, to an employe of the bureau at a cost of $34.17.

Comparative prices of cream as sold to Government employes by the Department of Agriculture and prices charged by Washington dairies has been brought out in a recent incident. A dairy executive was called upon to submit prices, it being explained that the demand at the Department of Agriculture store was greater than the supply. Negotiations ceased suddenly when the dairy executive learned that cream was being sold by the department for less than cost of production.

At this store, operated by Civil Service employes in the basement of the Department of Agriculture Building, it was explained that supplies were obtained from Government experimental farms and wholesalers. Prices were given on eggs at 15 cents, special bacon 23 cents, whipping cream 30 cents per pint, cheese 20 cents per pound, and beef and pork at approximately 5 cents below present retail prices. The assurance was offered that only Government employes and their families were permitted to make purchases, but that no system was employed to determine who came under that classification. That prices were considerably below those for which the same articles could be bought elsewhere, that the eggs were marketed less than 24 hours old, and that the cheese compared in quality with that sold anywhere was pointed out with no little pride.

Army Clothing Costs.

Clothing manufacturers have met with some success in an attempt to force the War Department out of their field. The Army appropriation bill as recently amended in the House provides that no funds for the Army during the next fiscal year shall be spent for the manufacture of uniforms in Government factories.

Changes in the bill followed comparison in the House of figures from the quartermaster general's office and prices submitted by private manufacturers of clothing, in which it was shown that the latter could supply woolen uniform coats at 90 cents per garment less than Government manufacturing plants. The War Department has not invited bids on uniforms for United States soldiers since 1927.

Clothing manufacturers have declared that if each soldier in the Army were to be reissued the number of coats and breeches given him at the time of enlistment, private enterprise could fill the order for $500,000 less than the War Department could produce the same articles in Government factories.

Evidence of Government in business is arriving at the office of Representative Shannon (Democrat), of Missouri, chairman of the newly created House investigation committee, in such daily volume that members of the committee hesitate to venture an opinion as to the proportions the investigation might reach. It is apparent that the surface has hardly been scratched.

NEW REVOLT BEGINS IN CHILE WHILE STRIKES CLOSE BANKS

Continued from Page 1.

where the naval and military garrisons rose in revolt against the new regime.

The government denied reports that the counter-movement was organized by the navy, and confidence was expressed that it would be stamped out before it spread to other parts of the country.

Junta Prepared.

The junta was prepared, if necessary, to blast out the southern rebels with airplane bombs. Gen. Puga, minister of interior, said the counter-movement had been expected and he did not think it would be serious.

Juan Esteban Montero, the president, who was deposed when the Socialist Revolutionaries arose Saturday under the leadership of Carlos Davila, former Ambassador to the United States, was reported to be somewhere along the coast en route to join the rebels.

There were frequent disorders in Santiago today as striking students sought to mobilize other sections of the community for a general strike. The walkout of the bank clerks also led to disturbances, notably in front of the Anglo-South American Bank.

The junta decreed a three-day bank holiday to adjust the strike.

Antichurch Parades.

Public feeling took an antichurch tone during the day. Groups of persons paraded through the streets shouting, "Down with the nuns!"

Sister Gertrudis, the former Sara Villegas, of Los Angeles, Calif., reported that she and other nuns at Santa Rosa Academy had been ejected by order of the new government.

Rumors were that the junta would order all convents evacuated and would use church properties for government purposes. Junta officials refused to comment on these reports.

The doors of Congress were locked and carabineers were placed on guard. The junta announced plans to hold elections for offices filled by men appointed under the regime of President Carlos Ibanez, who was overthrown by the forces that elevated Montero to power, but members of Congress recently elected will continue in office.

MANY BOMB PLOTS UNCOVERED IN ROME

Man Held in Try on Life of Mussolini Is Member of Organized Gang.

Rome, June 6 (A.P.).—Angelo Sbardellotto, who was arrested Saturday on a charge of plotting to assassinate Premier Mussolini, told police today he was chosen by lot to do away with Italy's strong man.

His attempt, he said, was a continuation of the "mission" of Michele Schirru, a naturalized American, who was executed in May, 1931, for plotting against the premier's life.

The same group of conspirators who sent Schirru to Italy selected him by lot at a meeting in Brussels, Sbardellotto declared.

He had intended, he told the police, to fling a bomb at the premier Saturday during ceremonies honoring Garibaldi, Italy's liberator, but was frustrated by mischance.

Drops Out of Line.

The premier was marching in a procession behind the bier of Anita Garibaldi, wife of the liberator. Sbardellotto had taken up position in the Piazza Esedra to await him. But the premier dropped out of line when he was within 200 yards of where Sbardellotto stood.

The conspirator was arrested later near Mussolini's office, where, he said, he went in the hope of accomplishing his purpose as the premier entered or departed. A policeman became suspicious and arrested him. Two bombs were found on him.

Through Mgr. Francesco Borgongini Duca, Vatican Nuncio to Italy, Pope Pius congratulated the premier on his escape.

Meanwhile sixteen alleged terrorists accused of being members of the same gang that Schirru belong to, were bound over to a special tribunal for defense of the state by an examining magistrate today. The magistrate's report accused them of complicity in the Schirru attempt on the premier's life.

Like Detective Thriller.

The report read like some detective thriller, outlining what it said was the activities of a gang led by one Domenico Bovone, of Genoa.

Bovone was supposed to have carried on the criminal activities of Schirru after the latter's execution, having been responsible for the explosion of several bombs in Bologna, Turin and Genoa, which were responsible in all for four deaths.

Bovone's alleged "bomb factory" at Genoa, the report said, exploded last September, killing his mother and injuring him and his sister.

Mysterious Dancer.

The report said that Bovone and a mysterious Austrian dancer known as Margherita Blama, had traveled around Italy like a wealthy couple. They had an expensive automobile and the girl was attired in expensive furs and clothing.

This gang was connected by the report with an explosion in Genoa last August just before King Victor Emmanuel had arrived there for the launching of the liner Rex.

The authorities accused Bovone of being a professional bomber in the business for the money that he got from an anti-Fascist group in Paris, and said the Austrian dancer actively helped him plant his death-dealing missives. The report published today said the gang had confessed.

DANCES TONIGHT

MRS. LEONARD CALLAHAN, who will give interpretive dances before the Indiana Society at the Shoreham Hotel tonight. The society will elect officers. Senator James E. Watson is president.

FRANCE MAY GRANT MANCHOUKUO LOAN

Funds Offered for Railroad Repair; Honoring of Old Claims Is Condition.

Tokyo, June 6 (A.P.).—French bankers are willing to lend several million francs to the newly constituted Manchurian State of Manchoukuo, it was learned today.

Alfred Massenet, director of the Franco-Asiatic Bank, is here as a representative of a group of French financial houses that would participate in the loan.

A prerequisite to the transaction, M. Massenet said, would be recognition by Soviet Russia and Manchoukuo of a certain portion of the claims of French investors who, through the czarist government and the Russo-Asiatic Bank, supplied the funds used to build the Chinese Eastern Railway. But he was willing to settle on a realistic business basis.

The new loan would be earmarked for renewing tracks and rolling stock of the Chinese Eastern, which has been jointly owned by China and Russia. Manchoukuo now claims the Chinese share.

M. Massenet, grandnephew of the French composer, has been here since last month. After conferring with the members of the League of Nations' Manchurian Investigating Commission when they arrive here in a few weeks, he will go to Changchun and Harbin to negotiate with railway officials.

Manchoukuo offers a good market for French investments, M. Massenet said, but there is no disposition to make political loans.

Premier Saito informed the Diet that he knew nothing about any foreign loan to Manchuokuo, but Japan would welcome investments there by France, the United States or other foreign interests.

The premier said he saw no reason why Japan should be asked to guarantee such investments beyond the obvious fact of Japan's support of the stability of the Changchun regime.

SENATE WILL VOTE TODAY ON FORCED U. S. FURLOUGHS

Continued from Page 1.

would be equivalent to an 8.3 per cent cut in pay, Senator Vandenberg estimated his plan amounts to a sliding scale of pay cuts ranging from 9.3 between $3,000 and $4,000 to 16.3 on salaries over $10,000.

Consent of Employe.

Senator Moses also accepted an amendment by Senator Robert M. La Follette, jr. (Republican), Wisconsin, providing no compulsory furloughs be made for more than five days at a time without the consent of the employe affected.

This would insure distribution of furloughs throughout the year on the "five-day week principle," Senator La Follette said. Employes in most cases have been unable to save enough to carry them over a longer stretch at a time, he argued. His original proposal was for a four-day limit. At the request of Senator Moses, he increased it to five.

Still another amendment was accepted by Senator Moses. Sponsored by Senator Frederick Hale (Republican), Maine, it would make it impossible for wage boards to reduce salaries in 1933 below the level to which they were cut in the economy bill.

Hardly had the furlough plan been outlined by Senator Moses yesterday when an attack was launched against it by Senator James F. Byrnes (Democrat), South Carolina, a member of the Senate's bipartisan economy committee.

$83,000,000 Limit Claimed.

Instead of the $95,000,000 claimed for the plan by Senator Moses, Senator Byrnes declared, the highest savings estimate presented by experts who appeared before the economy group was $83,000,000, and this much would not be realized if substitutes were employed.

Presidential power to exempt from furloughs employes who could not be dispensed with would be passed on to heads of departments, who might show personal partiality in their preferences, he argued.

"This plan would open the door to favoritism," he declared. "It would cause more dissatisfaction throughout the service than anything I know."

Senators Vandenberg and Moses were quick to repulse the attack. Senator Vandenberg "wondered" whether Byrnes was not allowing his committee membership to prejudice him in favor of the committee plan.

The favoritism charge be branded "shadow boxing," pointing out that an executive order would have to be issued in every case where an exemption was granted. With the additional $5,000,000 provided by his sliding scale amendment, he said the plan would yield $100,000,000 "and almost approximate the net savings under the committee plan."

Not Disturbing to Wage Rates.

Senator Moses interposed that some experts estimate the furlough economies at $110,000,000.

"This plan will not disturb in any way existing wage rates," said Senator Vandenberg. "It supplies a trend in the direction of the five-day week—a laboratory test in fact for the shorter work week and the shorter work day."

Questioned by Senator Alben W. Barkley (Democrat), Kentucky, Senator Moses denied he had conferred with the President before proposing the plan. Only in the sense that administrative heads believe it is the best solution is it an "administration plan," declared the New Hampshire senator.

The committee pay-cut plan approved Saturday by the Senate is open to "grave objections" which the furlough proposal overcomes, he said, adding that persons he regards as "mouthpieces" for the various employe organizations told him they "infinitely prefer the furlough proposal to pay cuts."

Preference for Furloughs.

Senator James E. Watson (Republican), Indiana, who aligned himself with the furlough support, had a telegram read from the International Typographical Union, expressing preference for furloughs over flat salary slashes.

Senator William E. Borah (Republican), Idaho, said the views of Federal employes as represented to him were "just the reverse."

Prior to taking up the furlough amendment the Senate yesterday amended the 10 per cent pay-cut plan to exempt enlisted men of the Coast Guard, as well as the Army, Navy and Marine Corps. The furlough amendment goes farther and exempts members of the Washington Police and Fire Departments.

Senator David I. Walsh (Democrat), Massachusetts, offered an amendment to the economy bill making any other law, rule or statute requiring reductions in salary inoperative during 1933.

At the outset of yesterday's session, Senator M. M. Logan (Democrat), Kentucky, filed notice of a motion to reconsider the vote by which a 10 per cent pay cut was ordered Saturday. He said he filed the notice to comply with a parliamentary requirement should he deem it advisable to ask for reconsideration of the vote, when consideration of the economy bill is resumed today.

Labor Union Hits Pay Cut And Urges Five-Day Week

The Central Labor Union last night adopted a resolution in unqualified opposition to the 10 per cent wage cut for Government employes as contained in the Senate economy bill.

As a substitute, the union expressed its indorsement of the five-day week amendment as proposed by Senator Moses, of New Hampshire.

AGREEMENT IS NEAR ON HUGE RELIEF BILL

$300,000,000 Nonpartisan Measure Scheduled for Speedy Enactment.

(Associated Press.)

Senate party leaders neared an agreement yesterday to speed enactment of a nonpartisan $300,000,000 unemployment relief bill, while the House prepared to begin consideration today of the controversial measure introduced by Speaker Garner.

The Senate Democrats offered to lay aside temporarily the construction features of their $2,100,000,000 program to get prompt action on their proposal for a $300,000,000 fund for direct relief advances to States.

President Hoover has agreed to the creation of a $900,000,000 fund for this purpose under the Reconstruction Corporation, but has opposed suggestions for a bond issue to finance a public works program.

Senator Robinson, Democratic leader, asked for unanimous consent in the Senate that it take up the $300,000,000 bill as soon as it has disposed of the pending economy measure.

Agreement Today Predicted.

Senator Watson, Republican leader, temporarily objected, but he indicated later an agreement would be reached today.

Speaker Garner's bill will come up for consideration today, with action before nightfall assured by the sharp restrictions applied by the Democratic rules committee.

Backing the administration, the Republicans conferred behind closed doors to determine upon a plan of strategy, which they hope will result in the elimination of the $1,000,000,000 public building program and the $100,000,000 for direct relief in the Garner program. They favor the projected increase of capital for the Reconstruction Finance Corporation to $1,000,000,000.

Victory for a part of Mr. Hoover's program was seen when it became known Democratic leaders had decided to let the rules committee give legislative preference to the Reilly-Luce bill creating a system of home loan discount banks. Some Democratic leaders confidently predicted the measure would be brought up for House consideration.

Home Loan Bill Discussed.

Over on the Senate side the banking committee also concentrated on the home loan discount banking bill, and indications point to its favorable action. It would set up from eight to twelve banks with an initial capital of not less than $5,000,000 each to ease credit discounting long-term securities on real estate.

Steps to give further relief to the hungry are to be taken today by the House agricultural committee when it acts on the Fulmer bill to authorize the Farm Board to turn over an additional 40,000,000 bushels of wheat and 1,000,000 bales of cotton to the Red Cross for distribution as bread and clothing. Favorable action has been forecast.

Another move to help the farmer was made by Chairman Jones, of the House agriculture committee, in his appeal to the rules committee for right of way on the bill to authorize the Agriculture Secretary to draw on the $200,000,000 Reconstruction Finance Corporation agricultural fund to make loans to farmers. It was taken under consideration.

Takoma Park Tax Rate Cut 25 Cents

Town Council Tentatively Adopts Budget of $43,500.

Following its formal organization at an executive meeting last night at the home of Mayor Frederick L. Lewton, Takoma Park, Md., the new town council announced adoption of the reduced tax rate proposed by the preceding administration.

The council adopted a tentative budget of $43,500 and a tax rate of 85 cents per $100 of assessed value. The budget and tax rate, which is a reduction of 25 cents per $100, were proposed by Mayor Ben G. Davis prior to his leaving office.

The new mayor swore in the members of the council, which remains the same as last year. All existing committees were reappointed. Mayor Lewton said the appointive offices of the town would not be filled until June 21.

YESTERDAY IN CONGRESS

JUNE 6, 1932.

SENATE.

Met at noon and recessed at 5:30 p. m. until 10 a. m. Tuesday.

Approved conference report on tax bill and sent measure to President for his signature to make it law.

Resumed consideration of economy bill, and Senator Jones (Republican), of Washington, in charge of the measure, said he would press for final vote tomorrow.

Senators Borah (Republican), of Idaho, and Tydings (Democrat), of Maryland, criticised proposed Republican plank to satisfy wets and drys.

HOUSE.

Met at noon and adjourned at 4 p. m. until noon Tuesday.

Considered measures on the consent calendar.

Democratic leaders decided to bring home loan bank system bill to a vote before adjournment of session.

Agreed to take up Garner relief bill under special rule limiting debate to three hours.

Passed Dies bill for exclusion and expulsion of alien reds.

Passed Hill bill reducing number of disabled emergency officers benefited under retirement act.

Rules committee approved Sabath resolution for an inquiry into post-office construction and leases.

TODAY IN CONGRESS

SENATE.

Will resume consideration of economy bill.

Public lands committee will meet in executive session at 3 p. m. in committee room, Capitol, gallery floor, east side, to consider bills on the calendar.

Commerce committee will meet in executive session at 10:30 a. m., in committee room, Capitol, Senate floor, northwest corner, to consider Shipstead river and harbor bill.

Finance committee will meet in executive session at 10 a. m. in committee room, Capitol, ground floor, north side, to consider nominations.

Judiciary subcommittee will meet in open session at 10 a. m. to consider bankruptcy bill.

Judiciary committee will meet in open session at 10:30 a. m. in committee room, Capitol, ground floor, northwest corner, to hear Union Mortgage Co., of Cleveland, Ohio.

District of Columbia committee will meet in open session at 3:30 p. m. in committee room, Capitol, Senate floor, northeast corner, to consider income tax bill.

HOUSE.

Will take up Garner relief bill.

Immigration committee will meet in open session at 10 a. m. in committee room 483, House Office Building, to consider deportation of certain alien seamen.

Rules committee will meet in open session at 10:30 a. m. in committee room, Capitol, gallery floor, southeast corner, to consider home loan bank bill.

Agriculture committee will meet in executive session at 10 a. m. in committee room 228A, House Office Building, to consider three-plan bill.

Military affairs committee will meet in executive session at 10 a. m. in committee room 451, House Office Building, in regular meeting.

Ways and means committee will meet in executive session at 10:30 a. m. in committee room 321, House Office Building, to report favorably Garner relief bill.

Foreign affairs committee will meet in executive session at 10:30 a. m. in committee room, Capitol, gallery floor, west side, to consider world court.

Rivers and harbors committee will meet in open session at 10:30 a. m. in committee room 245, House Office Building, to consider Virginia projects.

Public lands committee will meet in executive session at 10:30 a. m. in committee room 347, House Office Building, to consider grazing bill.

Judiciary committee will meet in executive session at 10:15 a. m. in committee room 379, House Office Building, to consider conservation of oil.

Hickey-Freeman
CUSTOMIZED CLOTHES

SEERSUCKER SUITS

Preparations for hot weather should include several truly cool genuine Lorraine Seersucker suits. Offered single or double breasted. Haspel tailored.

$10

Goldheim's

Apparel for Gentlemen . . . Established 1875

FOURTEEN HUNDRED AND NINE H STREET

BILLION DOLLAR REVENUE BILL SIGNED BY PRESIDENT HOOVER

Continued from Page 1.

work on the $238,000,000 economy bill.

No sooner had the conference report been laid before the Senate than Senator Howell made his point of order and in vigorous terms asserted the conferees had violated the rules by changing the imposition of the tax from the power companies to the consumers.

Claims Proposal Rejected.

With warm support from Senators Walsh (Democrat), Montana, and Robinson (Republican), Indiana, he asserted the Senate had rejected specifically a proposal to add the tax to the bill of the consumer, only to find itself confronted with such a provision in the conference report.

Senator Reed (Republican), Pennsylvania, replied that the rejected provision called for a tax of 5 per cent, rather than 3 per cent, but Howell reiterated that the language of the sentence was the same.

During the debate, Senator Robinson, of Indiana, referring to the power companies, said, "For some reason or other they have a tremendous influence on this body and apparently on the body at the other end of the Capitol."

The Senate conferees declined to give the Senate a reason for the change made in the electrical energy section, but Senator Johnson (Republican), California, quoted Representative Crisp (Democrat), Georgia, as explaining it was thought a tax on gross receipts of the power companies would put some of them out of business with resultant unemployment.

Point of Order Overruled.

Vice President Curtis overruled the point of order, saying the Senate had made no provision for collection of the tax and that accordingly the conferees were within their rights in providing that the vendor of the electricity collect the tax for the Government by adding it to the consumers' bills.

The vote which failed to overturn the ruling followed.

The report also was criticized by Senator Norris (Republican), Nebraska, because of elimination of a section exempting farm cooperatives from the corporation tax even though they do not keep books of account.

Before voting against the conference report, Senator Glass, of Virginia, a former Democratic Secretary of the Treasury, predicted it would hot balance the budget and asserted the conferees "utterly ignored the deliberate and considered judgment of the Senate."

The House accepted the report on Saturday.

Treasury Gratified.

Secretary Mills said "the Treasury is gratified," when informed that the billion-dollar tax bill had been signed.

As soon as the bill was signed experts in the Internal Revenue Bureau, which will administer the bill and collect the taxes, began work at drawing up regulations under which the taxes must be paid. As soon as the regulations are compiled Commissioner Burnet plans to announce them publicly and explain how the taxes must be paid and how they will be collected.

During the Senate debate over the 3 per cent tax on electrical energy, Chairman Smoot, of the finance committee, said the language adopted—placing the tax on the buyer of electricity—had been submitted by Chairman Crisp of the House conferees.

Crisp, Georgia Democrat, later issued a formal statement in which he said:

"I have just been told that Senator Smoot stated in the Senate that in conference on the tax bill I proposed the retail tax on electrical energy and that the Senate conferees merely went along with me.

Is Termed Inaccurate.

"This is not an accurate statement of what took place in conference. Senator Smoot stated that it was 'confiscatory' and that it would bankrupt certain public utility companies in Utah.

"A majority of the Senate conferees said the item was impossible. A majority of the House conferees expressed the same opinion. After discussion and in the nature of a compromise I suggested a retail tax on electric energy, which was less than half what the Treasury Department had recommended.

"It was in substance the provision I proposed when the House ways and means committee was considering the tax bill and which was violently opposed by all the utility companies. * * *

"In this tax bill I have not considered my political welfare, but have sought to serve my country by balancing the budget."

Senate Roll Call Vote On Tax Measure Report

The roll call vote on the Senate adoption of the conferees report on the billion-dollar tax bill follows:

Republicans For.

Austin, Barbour, Bingham, Carey, Dale, Davis, Dickinson, Glenn, Goldsborough, Hale, Hastings, Hatfield, Hebert, Jones, Kean, Keyes, McNary, Metcalf, Moses, Oddie, Patterson, Reed, Shortridge, Smoot, Steiwer, Townsend, Vandenberg, Walcott, Watson, White—30.

Democrats For.

Ashurst, Bailey, Barkley, Bratton, Connally, Coolidge, George, Harrison, Hayden, Kendrick, King, Lewis, Robinson (Arkansas), Walsh (Massachusetts), Walsh (Montana)—16.

Republicans Against.

Blaine, Borah, Capper, Couzens, Cutting, Frazier, Howell, Johnson, La Follette, Norris, Nye—11.

Democrats Against.

Bankhead, Bulkley, Bulow, Byrnes, Caraway, Cohen, Costigan, Dill, Fletcher, Glass, Gore, Hawes, Hull, Logan, McGill, McKellar, Neely, Pittman, Sheppard, Smith, Thomas (Oklahoma), Trammell, Tydings—23.

Farmer-Labor Against.

Shipstead—1.

Announced as paired in favor of adoption were: Republican—Thomas of Idaho; Democrats—Copeland, Broussard, Stephens, Black.

Paired against: Republicans—Brookhart, Norbeck, Schall, Robinson (Indiana); Democrat—Wheeler.

G. O. P. Campaign To Open on $8,443

Democratic Group to File Financial Report by Next Friday.

(Associated Press.)

The Republican national committee will start its political campaign this year with only $8,443 in its treasury.

J. R. Nutt, of Cleveland, the party treasurer, yesterday filed with the House clerk the second quarterly report showing the committee had only that amount May 31. Expenses from March 1 to May 31 were listed at $59,760, while contributions received in the period totaled $42,752. The committee began the period with a balance of $25,451. The Democratic national committee has until Friday to file its report.

Among the larger contributors to the Republican national committee in the past three months were H. S. Firestone, of Akron, Ohio, $8,500; G. C. Tomlinson, Cleveland, $2,500; Charles Delmar, Washington, D. C., $5,000; Walter O. Briggs, Detroit, $5,000; William Nelson Cromwell, New York, $5,000; R. C. Cobb, New York, $1,000; Mrs. Alvin T. Hert, Louisville, Ky., $1,000, and John W. Garrett, Baltimore, $2,500.

FIRE RECORD.

1:09 a. m.—841 Eighth street southeast: awning.

6:48 a. m.—1779 Massachusetts avenue: automobile.

9:02 p. m.—Fifth and Portland streets southeast: brush.

9:10 p. m.—2506 N street northwest: gasoline.

9:21 p. m.—821 Fifth street northwest: automobile.

SPECIAL NOTICES

THIS IS TO GIVE NOTICE THAT I HAVE offered to purchase from J. Pendall Cain, Jr., and Moore & Cain Co., to wit, a corporation, all the right, title and interest in and to the hardware store situated at No. 2216 Fourth street northeast, Washington, D. C., together with the good will, furnishings, fixtures, stock in trade and leasehold rights thereunto belonging, and said sale will be consummated after June 13, 1932. PAUL F. MOORE.
JOHN L. FOWLER, Attorney, 2029 Rhode Island Avenue Northeast.

DAILY TRIPS. FULL AND PART LOADS. Baltimore, Pittsburgh, Philadelphia, New York, Boston, Richmond and all way points; unexcelled service. PHONE NAT. 1460. NATIONAL DELIVERY ASSOCIATION, INC., 1317 New York Ave. Local moving also.

THIS IS TO GIVE NOTICE THAT I HAVE sold the stove, tinning and heating business heretofore conducted by me at 305 B street southeast under the name of "The Stove Shop" to T. J. Pumphrey as of June 3, 1932. HENRY C. EMRICH.

Window SHADES; Fidor Coverings; screens repd. reas. serv. KLEBSATT, 11th and H nw. Linc. 0679.

PAINTING—PAPERING
CARPENTER WORK.
Complete service. No charge for estimate. WASHINGTON HOME IMPROVEMENT CO., General Contractors, 1727 K ST. NW. National 2221.

PAYS in real money, in a real position. Constant demand for Boyd-trained students. Short, easy secretarial and business courses. Inquire today. Summer classes are forming. Boyd School, 1333 F st. Nat. 2332.

WET'S LEAD GROWS IN NORTH CAROLINA

Run-Off Primary Is Certain Between Reynolds and Morrison, Dry.

Charlotte, N. C., June 6 (A.P.).—Senator Cameron Morrison, dry, gradually lost ground to Robert R. Reynolds, wet, as additional unofficial returns were compiled here late today from Saturday's Democratic primary for the United States Senate. It was the first North Carolina election in a quarter of a century in which prohibition was an issue.

With 1,712 precincts reported out of 1,823, the count stood: Reynolds, 144,562, Morrison, 136,196.

Three other candidates were trailing far in the rear. They were Former Judge T. C. Bowie, Frank D. Grist, State commissioner of labor, and Arthur Simmons.

Little Difference.

The returns were for the full term beginning March 4. Except Simmons, the same candidates were seeking nomination for the short term from election day to March 4, but election officials in many counties failed to make reports of the results for this race.

In counties which made reports for both terms, there was little difference apparent in the vote. However, on the face of the returns available for the short term, Senator Morrison had a lead of approximately 5,000 votes.

Reynolds, Asheville lawyer, world traveler and author, took the lead from Morrison as the count of ballots reached the neighborhood of 250,000. It mounted 5,000, only to be cut to less than 2,000 by a big Morrison vote from Forsythe County, which was late in reporting. Further returns again favored the wet candidate, whose lead approached the 6,000 mark as the total of ballots recorded exceeded the 322,000 mark.

Second Primary Sure.

A second primary between Reynolds and Morrison was regarded as a certainty. It is due to be held July 2.

William B. Umstead, of Durham, district solicitor, and Norman Boren, of Greensboro, will run in the second primary for the Democratic nomination for Congress from the new Sixth District. Complete unofficial returns as tabulated by the Associated Press gave Umstead 11,434 votes to 7,578 for Boren.

Other candidates and their vote: Charles Van Noppen, of Greensboro, 2,540; Bruce Carraway, of High Point, 2,054; J. C. Ray, of Hillsboro, 1,868; James Umstead, of Durham, 1,278; C. T. Leviness, of Greensboro, 858.

J. C. B. Ehringhaus, of Elizabeth City, maintained his long lead in the race for the gubernatorial nomination. With 1,731 precincts reported, he had 161,385 votes, against 111,548 for Lieut. Gov. R. T. Fountain, and 98,378 for A. J. Maxwell, State commissioner of revenue.

State Will Oppose Mercy For Genius Girl Accuses

Prosecutor Says Mellish, Wizard in Astronomy, Will Find Man's Laws as Immutable as Those of Heavens.

Geneva, Ill., June 6 (A.P.).—John E. Mellish, astronomical genius, whose plight has brought to his aid renowned scientists, will find the laws of man as immutable as those of the heavens his telescopes pierce, if State's Attorney George D. Carbary has his way.

Despite pleas of scientists that mercy be shown Mellish, said to be one of four men in the world able to grind lenses for the huge telescopes he builds, the State's attorney insisted today he should be brought to trial on an indictment charging him with the ravishment of his 15-year-old daughter.

Carbary maintains Mellish, who as a lad on an Iowa farm first attracted attention when he discovered a comet with a crude telescope, belongs in prison.

"We have irrefutable evidence and a virtual admission of guilt from Mellish," the State's attorney said.

But the scientific word counters with the claim that Mellish's imprisonment would deal a blow to astronomy.

The State's attorney, however, is adamant.

"Mellish, as an astronomer, knows," he said, "that the laws of the heavens are immutable. As State's attorney my job is to make the laws of man as nearly immutable as possible; whether the action strikes at genius or a dullard is no concern of mine."

Carbary said he would seek to bring the astronomer to trial at the next term of court. If convicted, he said, it would be up to the court to consider what mercy, if any, should be shown Mellish. While awaiting trial Mellish is permitted to go to his laboratories unaccompanied by day, but spends the night in jail, as he had not raised bail.

SHOUSE-WALSH BATTLE SEEN AS TEST FOR ROOSEVELT

Continued from Page 1.

would be glad to serve. He held the same position in the hectic and disastrous marathon convention of 1924 in Madison Square Garden.

Shouse had this to say:

"My name will be presented to the convention for permanent chairman, and the delegates will have an opportunity to vote me up or down, forming their own opinion—with the public—as to the good faith of Gov. Roosevelt in assenting to the April 4 agreement and as to the propriety of the change of plans ascribed to him by Mr. Farley."

Against Two-Thirds Rule.

Behind the decision to sidetrack Shouse, in the opinion of many observers, is a determination on the part of the Roosevelt faction to abrogate the ancient two-thirds rule at the Chicago convention if such a drastic step should seem necessary to get the nomination for the New York Governor.

If this is to be done the Roosevelt managers naturally will want a presiding officer who is friendly, one who will see to it that nothing is put in their way in the form of filibusters or other hostile parliamentary tactics.

Regarding Shouse as an ally of the Al Smith-John J. Raskob faction in the party, the Roosevelt people do not want him wielding the gavel if such a move is to be made.

Rules by Majority Vote.

The decision to shelve Shouse shows that the Roosevelt managers are confident that Roosevelt will have a majority of the delegates in the convention, and therefore will be able to control the machinery of the convention.

The permanent chairman will be chosen by a majority vote.

The rules of the convention also are adopted by a majority vote. Thus, if Roosevelt has a majority of the delegates, and this majority will do his bidding, the 100-year-old rule whereby a candidate must get two-thirds of the delegates to win the nomination can be abrogated and a majority rule voted in its stead.

Political observers have almost generally been of the opinion that Roosevelt wouldn't dare to try and abrogate the two-thirds rule. They have felt that for him to do this would be to confess that he was a weak candidate. Of late, however, reports have persisted that a move of this kind was being contemplated.

The decision of the Roosevelt faction to put the steam roller to work and flatten Raskob and Shouse at the very outset caused something of a sensation at the Capitol, and there were politicians—some of them friendly to Roosevelt—who predicted that those responsible for the decision would ultimately regret it.

Some thought that it might serve as the red flag that would infuriate Alfred E. Smith and cause him to throw all restraint to the winds in his fight against the man who dubbed him "Happy Warrior."

Statement by Shouse.

The statement of Mr. Shouse, issued by the publicity bureau of the Democratic national committee, follows:

"In connection with numerous requests today from newspapers for comment upon the announcement by Mr. James A. Farley, Gov. Roosevelt's campaign manager, with respect to the permanent chairmanship of the Democratic National Convention, the following facts may be considered of interest:

"Despite any contrary allegations, the suggestion that I should be temporary chairman of the convention came without the slightest prompting from me from members of the national committee when they met in Washington in January and subsequent thereto.

"When the committee on arrangements assembled April 4 in Chicago I did not know how members of that committee would vote on the matter of the temporary chairmanship since there had been no attempt to pledge any member on this or any other subject in advance of his appointment. I so informed the full committee and this statement was not challenged.

Confirmed by Byrd.

"During the course of the proceedings of April 4 Mr. Robert Jackson, of New Hampshire, on behalf of friends of Gov. Roosevelt, asked me to confer with a group after the committee's luncheon. Former Gov. Harry F. Byrd of Virginia accompanied me to this conference.

"I was informed that the members of the conference were seeking to avoid a conflict as to the temporary chairmanship. Without consultion with me Gov. Byrd proposed that Senator Barkley be recommended for temporary and I for permanent chairman. His suggestion was enthusiastically welcomed by the friends of Gov. Roosevelt present. I withheld assent, however, until the proposal had been discussed with Mr. Farley, and then by telephone with Gov. Roosevelt. I have in my possession a statement that Gov. Roosevelt dictated over the telephone to his spokesman, Mr. Jackson, in which he consented to the plan. The statement is in Mr. Jackson's handwriting and was given to me by him. Gov. Byrd and others who talked with Gov. Roosevelt over the telephone confirmed his acceptance of the arrangement.

"Not even remotely was any kind of condition attached to the governor's assent; otherwise I should not have been a party to it. Any speech I may make before the convention will be my own and will not be censored, or inspired by any candidate. The presiding officer of the convention should represent no faction and should decline to assist or obstruct the fortunes of any candidate.

Regarded as Unfriendly.

"My name will presented to the convention for permanent chairman, and the delegates will have an opportunity to vote me up or down, forming their own opinion—with the public—as to the good faith of Gov. Roosevelt in assenting to the April 4 agreement and as to the propriety of the change of plans ascribed to him by Mr. Farley."

Shouse has always been regarded by the Roosevelt people as unfriendly. They saw evidence of his antagonism in his appeal several months ago that the States send uninstructed delegates to the convention.

The "last straw," however, came over the week-end when it was reported that Shouse was determined to cast tradition aside and make a keynote speech as permanent chairman without first submitting his speech to Roosevelt.

DIED

GUDE—Suddenly, on Monday, June 6, 1932, at her residence, 10 Boyd avenue, Takoma Park, Md., BESSIE MAY, beloved wife of George E. Gude and mother of Eva Louise Gude. Notice of funeral hereafter.

HAMMER—Suddenly, on Monday, June 6, 1932, at 9:30 a. m., at the residence of his daughter, Mrs. Harry Redmiles, 143 E street southeast, GEORGE H. HAMMER. Funeral from the above residence, on Wednesday, June 8, at 2 p. m. Relatives and friends invited. Interment at Prospect Hill Cemetery.

JOHNSON—On Saturday, June 4, 1932, at the Takoma Park Sanitarium, Dr. FLAVUS JOHNSON, beloved husband of Olivia Johnson. Services will be held at Zurhorst's funeral parlors, 301 East Capitol street, on Tuesday, June 7, at 11 a. m. Interment Congressional Cemetery.

LEECH—On Monday, June 6, 1932, at 9:10 p. m., IRENE FLEURY, beloved wife of the late Abner T. Leech. Funeral services at her late residence, Pasadena Apartments, on Wednesday, June 8, at 2 p. m. Interment private. Please omit flowers.

LYNN—On Monday, June 6, 1932, at her residence, 504 I street northwest, ELIZABETH, daughter of John and Mary A. Lynn. Notice of funeral later.

LYNN—Members of Division No. 2, L. A. A. O. H., are requested to meet at the home of Sister ELIZABETH LYNN, 504 I street northwest, Wednesday, June 8, 1932, at 8 p. m. By order of MRS. ROSE MARTIN, MISS ANNIE CADY, President. Financial Secretary.

LYNN—The Catholic Daughters of America announce the death of a beloved member, MISS ELIZABETH LYNN. They will assemble for prayer at her family residence, 504 I street northwest, on Tuesday evening, June 7, at 9:35 o'clock and attend the mass at St. Patrick's Church on Thursday, June 9 at 10 a. m. MARY C. BOLAND, MARIE CREAHAN, Grand Regent. Financial Secretary.

MILLS—On Monday, June 6, 1932, at Walter Reed General Hospital, EMMA VOLKMANN MILLS, beloved wife of the late Byron H. Mills, U. S. A., and daughter of Adolph and the late Henrietta Volkmann and sister of Mrs. Charles J. Rohland, Miss Minnie H., Fred C., Adolph H. and Charles W. Volkmann. Notice of funeral later.

MILLS—Suddenly, on Sunday, June 5, 1932, at Owensboro, Ky., BYRON H., of U. S. Army, beloved husband of Emma Volkmann Mills. Notice of funeral later.

ORTON—On Sunday, June 5, 1932, at the residence of her daughter, Mrs. Harry Walkart, 127 Eleventh street northeast, apartment 1, CUYLER E., beloved wife of the late Chares P. Orton and mother of Mrs. Harry W. Walkart, Mrs. Ross Edmonston and Mrs. Frank Hosford. Funeral from the above residence, on Tuesday, June 7, at 2 p. m. Relatives and friends invited. Interment in Union Cemetery, Rockville, Md. (Services by W. W. Chambers Co., 1400 Chapin street northwest.)

POUNCEY—On Saturday, June 4, 1932, at her residence, 21 Eighth street northeast, ROSA L., beloved wife of John W. Pouncey. She is survived by seven children. Funeral from the W. W. Chambers Co. funeral home, 1400 Chapin street northwest, on Tuesday, June 7, at 8:30 a. m.; thence to St. Joseph's Church, Second and C streets northeast, where mass will be offered at 9 a. m. for the repose of her soul. Interment in Mount Olivet Cemetery.

DIED

BIRKLE—On Sunday, June 5, 1932, after a lingering illness, at his residence, 1400 E street southeast, LEOPOLD, beloved husband of the late Katherine Birkle (nee Schwarzmann). Funeral from his late residence, on Wednesday, June 8, at 8:30 a. m.; thence to Holy Comforter Church, where mass will be offered at 9 a. m. for the repose of his soul. Relatives and friends invited. Interment at Congressional Cemetery.

BROWN—On Saturday, June 4, 1932, at his residence, 1215 Twelfth street southeast, JOHN INGALLS, beloved husband of Nettie A. Brown. Funeral services at 1804 M street northwest on Tuesday, June 7, at 2 p. m. Interment at Glenwood Cemetery.

BROWN—I. O. O. F., Grand Lodge, District of Columbia. Special session will be held on Monday evening, June 6, 1932, at Odd Fellows Temple, 419 Seventh street northwest, at 7:30 p. m., to take appropriate action on the death of Past Master, Past Grand Treasurer and Past Grand Representative JOHN I. BROWN. THOMAS C. METTLER, Grand Master. Attest: HARRY L. ANDRESEN, Grand Secretary.

BROWN—Officers and members of Eastern Lodge, No. 7, I. O. O. F., will meet in special session Monday, June 6, 1932, at 7:30 p. m., to arrange for funeral of Brother JOHN I. BROWN, P. G. M., and P. G. L., who died Saturday morning, June 4, 1932. Burial will be Tuesday, June 7, at 2 p. m., to Glenwood Cemetery from Schippert's, 1804 M street northwest. ALBERT P. DOBBINS, Noble Grand. INGEMAND O. LUND, Secretary.

CASE—On Monday, June 6, 1932, at 5 p. m., PRISCILLA KENT, wife of Alvah C. Case. Funeral services from her late residence, No. 2 Hesketh street, Chevy Chase, Md., on Wednesday, June 8, at 4:30 p. m. Interment at Pittsburgh, Pa.

CASHELL—On Sunday, June 5, 1932, at the home of his daughter, Mrs. William L. S. King, 625 Dahlia street northwest, SAMUEL S., the beloved husband of the late Laura Lee Cashell. Funeral services at St. Mark's Episcopal Church, Highland, Howard County, Md., on Tuesday, June 7, at 3 p. m. Interment church cemetery.

CRUTCHET—On Sunday, June 5, 1932, at her daughter's residence, Mrs. Claude C. Colley, 3745 Thirty-fourth street, Mount Rainier, Md., SARAH DORCAS, beloved wife of Henry N. Crutchet. Funeral from the above residence on Wednesday, June 8, at 8:30 a. m., thence to St. James' Church, where mass will be offered at 9 a. m. for the repose of her soul. Relatives and friends invited. Interment Arlington National Cemetery. Services by the W. W. Chambers Co.

FUNERAL DIRECTORS

Frank Geier's Sons Co.
1113 SEVENTH ST. NW. Telephone Modern Chapel. NATIONAL 2473.

THOS. S. SERGEON
1011 7TH ST. NW. Telephone Natl. 1090.

JAMES T. RYAN
317 PA. AVE. SE. Atlantic 1700.
ESTABLISHED 1876.

JOHN R. WRIGHT CO.
1337 10th st. nw. Phone North 0047.

J. WILLIAM LEE'S SONS
FUNERAL DIRECTORS.
CREMATORIUM
332 PA. AVE. NW. NATL. 1384 & 1385.

CHAS. S. ZURHORST
301 EAST CAPITOL ST. LINCOLN 0812.

FUNERAL DESIGNS

GUDE BROS. CO., Florists
1212 F STREET National 4276
APPROPRIATE FUNERAL DESIGNS

GEO. C. SHAFFER 900 14TH ST. NW.
Expressive Floral Emblems. Phone
Moderate prices. Open eve. & Sun. Nat. 0106

CEMETERIES

Choice Lots and Sites for Sale
ENDOWMENT FUND
ENSURING PERPETUITY
Glenwood Cemetery

MONUMENTS

THE LARGEST SELECTION IN D. C.
MONUMENTS AND STATUARY.
Do not base the selection of the family monument on photographs shown by peddlers or agents, as you may be deceived. Reduced prices for 30 days.
JAS. R. DURITY,
Bladensburg Rd., Opp. Sears-Roebuck.

DRY LEADER "SORRY BUT NOT SURPRISED"

Dinwiddie Minimizes Aid Given by Rockefellers to Prohibition.

(Associated Press.)

The stand of John D. Rockefeller, jr., against the eighteenth amendment drew caustic dry comment and vigorous wet applause last night.

Dr. Edwin C. Dinwiddie, executive secretary of the National Prohibition Board of Strategy, told newspapermen he was "sorry but not surprised." He said:

"I don't agree with him, of course, but he has a right to his opinion. The reversal was not unanticipated. There has been a wrong impression about both the Rockefellers' support of the dry cause: Neither has given so much to it as was supposed in recent years. I'm sorry—but I'm not surprised.

"I think the idea of remedying evils that have come not because of but at the same time as prohibition is wrong. Certain things have developed which nobody could anticipate—but the remedy is not repeal of the law. Red-blooded Americans must address themselves to a remedy for the difficulty—and that is our disrespect for law, not merely for the eighteenth amendment, but for law."

Henry H. Curran, president of the Association Against the Prohibition Amendment, in a formal statement said:

"The interest of the Rockefellers in helping mankind led them to support the attempt to establish national prohibition. They have watched the growing evils from this legislative mistake for ten years and now they condemn national prohibition because it hurts mankind instead of helping.

"The Rockefellers join the great company of thoughtful American men and women who realize that the safety of our country requires that we correct this hideous mistake without any more delay."

Senator Sheppard (Democrat), Texas—"It makes no change in my position. The only prohibition plank is one enforcing all laws, just like we had in 1928."

Senator Robinson (Republican), Indiana—"My first comment is that I am opposed to it. My own opinion is that the Republican platform ought to contain a straightforward declaration for observance of the Constitution and law enforcement.

Senator Bulkley (Democrat), Ohio—"I am glad to see one more convert," he added that he had been "hoping all along that both parties would have a repeal plank."

Representative LaGuardia (Republican), New York—"In time even a Rockefeller can see a mistake."

Senator Bingham (Republican), Connecticut—"Obviously the costly experiment backed by the greatest wealth in America has failed in the opinion of those who have invested huge sums of money in an attempt to regulate forcibly the personal habits of a proud and independent people."

Forest Hills Citizens Hear Talk on Gardens

Mrs. Lillian Wright Smith, of the George Washington Bicentennial Commision garden committee, spoke at a meeting last night of the Forest Hills Citizens Association at the Ben W. Murch School. She outlined details of the garden contest being sponsored by the commission.

The meeting was the final one for this season. The next one will be held in October.

ROCKEFELLER URGES REPEAL OF DRY LAW; CALLS IT FUTILE

Continued from Page 1.

life I have been a teetotaler on principle," he added.

He said neither he, nor his father and grandfather, had ever tasted a drop of intoxicating liquor.

He told of his family's long fight for temperance and their hope that prohibition would succeed.

Rockefeller then related how his mother and his grandmother were "among those dauntless women of their day, who, hating the horrors of drunkenness, were often found with bands of women of like mind, praying on their knees in the saloons in their ardent desire to save men from the evils that so commonly sprang from those sources of iniquity."

He told how both he and his father had supported the Antisaloon League, contributing since 1930 a total of $350,000 to its work.

He said he had hoped, when the eighteenth amendment was adopted, that it would be generally supported and bring temperance. Instead, he said, "drinking generally has increased" and "the speakeasy has replaced the saloon, not only unit for unit, but probably twofold if not threefold."

Law Opposed by Best Citizens.

Rockefeller pictured a "vast army of law-breakers," who, he said, had been "recruited and financed on a colossal scale."

He wrote that "many of our best citizens, piqued at what they regarded as an infringement of their private rights, have openly and unabashed disregarded the eighteenth amendment."

As "an inevitable result" of these effects, he said, "respect for all law has been greatly lessened."

He expressed a belief the benefits of the eighteenth amendment are far outweighed by "the evils that have developed and flourished since its adoption, evils which unless promptly checked are likely to lead to conditions unspeakably worse than those which prevailed before."

"It is not to be expected," he said, "that the repeal of the eighteenth amendment will in itself end all those evils and restore public respect for law. I believe, however, that its repeal is a prerequisite to the attainment of that goal."

The letter to Dr. Butler was an indorsement of the resolution the Columbia president 24 hours earlier had announced he, as a delegate to the Republican national convention, would fight to have incorporated in the party platform.

"With this resolution I am in complete sympathy," Rockefeller wrote.

Provisions of Butler Plan.

The Butler plan provides that "Congress submit a proposal to repeal the eighteenth amendment, which proposal shall be submitted for ratification by conventions of the people of the several States."

It also pledges the party, in the event of repeal, to secure the adoption of "such measures for the control of the liquor traffic by the several States as will promote temperance, effectively abolish the saloon, whether open or concealed, and bring the liquor traffic itself, when not prohibited, under complete public supervision and control."

Commenting on this plan, the millionaire oil man wrote that he strongly approved "the simple, clear-cut position you are proposing to recommend and which I shall count it not only a duty but a privilege to support."

He said there were many, like himself, who felt the eighteenth amendment had not accomplished its object and who would willingly favor its repeal were some alternate method that gave promise of better results offered as a substitute.

Would Allow Ample Time.

But he added that in his judgment it would be difficult for the country as a whole to agree in advance on what the substitute should be, "and so unlikely that any one method will fit the entire Nation, that repeal will be far less possible if coupled with an alternate measure."

That, he said was the reason he favored the Butler plan.

In the event of repeal, he wrote, sufficient time ought to be given before actual repeal became effective to permit various States to set up "new safeguards or methods" so they could handle the liquor problem in the way each thought best.

He concluded the letter with the expression of a hope that "the tremendous effort put forth in behalf of the eighteenth amendment by millions of earnest, consecrated people" would be continued in support of "practical measures for the promotion of genuine temperance."

"To that cause," he said, "my own efforts will ever be devoted."

W. C. T. U. Head Demands Better Plan Be Suggested

New York, June 6 (U.P.).—Mrs. Ella A. Boole, president of the W. C. T. U., was unimpressed with the declaration of John D. Rockefeller that prohibition has been a failure and that the Nation should repeal the eighteenth amendment.

"Mr. Rockefeller is a very rich man, but he is only one," Mrs. Boole said. The temperance leader was also insistent that before repeal is suggested, some alternate and better method of liquor control should be discovered.

"I have just this to say to Mr. Rockefeller or to any other person favoring repeal," Mrs. Boole said. "That is that before any one is in a position to criticize the eighteenth amendment, he should suggest something better than prohibition for restricting the liquor traffic.

"Mr. Rockefeller is of course a very rich man, but he is only one. We have tried various types of Government control of liquor and I say that prohibition is the best we have tried. Something better must be suggested before we consider a change."

$4,500,000 Is Left In Will of Swift

Widow, 3 Children and Many Charities Are Beneficiaries.

Chicago, June 6 (A.P.).—Attorneys revealed today preparatory to filing the will of the late Edward F. Swift for probate that the Chicago meat packer left an estate of about $4,500,000.

Swift plunged to his death a week ago from a high window of his apartment home. Associates said the will confirmed a statement made at the time of his death—that he had no financial worries.

In addition to the widow and three children, about 40 beneficiaries, most of them Chicago charities, were reported named. He had maintained a keen interest in charities throughout his life. He was a son of Gustavus F. Swift, founder of Swift & Co., and was chairman of the board of the concern at the time of his death.

MRS. M. A. POE DIES AT HOME HERE

Funeral for Widow of Kin of Great Poet Will Be Held Tomorrow.

Mrs. Margaret Aimee Poe, widow of Prof. George Poe, second cousin of Edgar Allan Poe, the American poet, died yesterday morning in her home at 1731 Twenty-first street northwest, after a brief illness, in the seventy-ninth year of her life.

Mrs. Poe was the daughter of the late John Gordon Wallace, of Edinboro, Scotland, and his wife, Mary Argyle Henderson and the great granddaughter of the late Sir John Guilbert, of Greenwich, England. She was born in Philadelphia, on April 24, 1854, and lived all her life in the United States.

Mrs. Poe was married on March 17, 1859, to the late George Poe, of Baltimore, Md., where she passed her girlhood and early married life.

Prof. and Mrs. Poe had four children, Mrs. George P. Hart, of Washington; Mrs. Vylla Poe Wilson, Washington, and Miss Elizabeth Ellicott Poe, all of whom survive her and an only son, George Edgar Allan Poe, who died six years ago.

Mrs. Poe is also survived by eight grand children, Lee Poe Hart, Miss Margaret Poe Hart, Miss Elizabeth Poe Hart, Spencer Lee Hart, George P. Hart, jr., Miss Marian Poe Hart, Mrs. William Lynnwood Cook, William Edgar Poe Hart and one great grandson, Spencer Lee Hart, jr.

The funeral service will be held at her late residence tomorrow morning at 10. Burial will be at Glenwood Cemetery in the family lot.

Pallbearers will be: Rear Admiral William A. Moffett, Edwin N. Lewis, Denman Thompson, William Canby, Robert S. Thornburgh, John Jay Daly, Matthew F. Tighe and Henry Suydam.

Two Daughters Honor Father, in Revolution

Warrenton, Ga., June 6 (A.P.).—Time doesn't fly so fast after all.

Two women, whose father fought in the American Revolution, unveiled a monument to his memory near here today. They are Miss Sarah Pool, 86, and her sister, Mrs. Mary Newsom, 82, daughters of Henry Pool, who fought with Washington and died 80 years ago.

DR. NATHAN COBB, SCIENTIST, IS DEAD

Internationally Famous in Agriculture, He Was in U. S. Service.

Nathan Augustus Cobb, world-renowned scientist of the Department of Agriculture and authority on parasitic worms, died at Johns Hopkins Hospital in Baltimore, Saturday. Dr. Cobb lived at Falls Church, Va.

Dr. Cobb, one of the most distinguished scientists of the United States, had discovered and described more than 1,000 new species of plants and animals. He was the author of more than 300 pamphlets and books.

He was born in Spencer, Mass., in 1859 and educated at Worcester Polytechnic Institution and at the University of Jena, in Germany, under the teaching of Haeckel, Hertwig, Lang and Stahl. He received the degree of doctor of philosophy from the German university.

Dr. Cobb's long career took him to many parts of the world. He was an appointee to the British Association for the Advancement of Science at the Naples Zoological Station, a professor of biology at Sydney University in New South Wales, agricultural commissioner of New South Wales to Europe and the United States, and director of the division of physiology and pathology at the Hawaiian sugar planters' experiment station in Honolulu, before he was connected with the Department of Agriculture.

He was a member of the Medical Congress of Australia, the American Association for the Advancement of Science, the Microscopical Society of America, the Washington Helminthological Society, the Hawaiian Entomological Society, the Washington Botanical Society, the Australian Association for the Advancement of Science and the New South Wales Linnean Society.

He is survived by his wife, Mrs. Alice Vara Proctor Cobb, and six children.

Henry Spencer's Brother Expires

Vivian Spencer, Retired Attorney, Was Club Member Here.

Vivian Spencer, brother of Henry B. Spencer, president of the Fruit Growers Express Co., of 2012 Massachusetts avenue northwest, died yesterday at his home in New York City, according to word received here.

He was a retired attorney, having started his career after graduation from Harvard with the firm of Stetson, Jennings & Russell. Since his retirement he has spent much of his time in travel. He was a member of the Metropolitan Club, of Washington, and the University Club, of New York, and the Tuxedo Club, of Tuxedo Park, N. Y.

Mr. Spencer married Miss Sara Means in 1904, but was later divorced and married Miss Natalie Clews Peabody in 1927. He had no children. Besides his brother and his widow he is survived by a sister, Mrs. James D. Laying, jr., of New York. Funeral services will be private, with interment in Washington.

H. K. Shaner Dies; Capital Painter

Wardman Park Hotel Decorator to Be Buried on Thursday at Glenwood.

After an illness of several months, Harvey K. Shaner, 53 years old, died at his residence, 1358 Monroe street, yesterday afternoon. Born in Sharpsburg, Md., November 12, 1878, Mr. Shaner came to the Capital when a boy, and was educated in the District schools. As a painter and interior decorator, he was outstanding in his profession, and for many years was associated with the Harry Wardman construction interests. The lobby decorations of the Wardman Park Hotel and of other notable Wardman structures were included in his work.

Mr. Shaner is survived by his wife, Mrs. Ada B. Shaner, four daughters, Mrs. Thomas J. Casey, Mrs. Vincent Tutching, and Misses Byrle and Mary Shaner, and a son, Douglas A. Shaner, all of Washington. Other survivors include his father, A. D. Shaner; a brother, Stanley Shaner, and three sisters, Mrs. N. H. Petrola, Mrs. Thomas B. White and Mrs. J. E. Lynch, all residents of the District.

Funeral services will be held in the Sacred Heart Church Thursday morning at 9 o'clock, when requiem mass will be said. Burial will follow in Glenwood Cemetery.

ANGLO-IRISH PARLEY TO SEEK AGREEMENT

Continued from Page 1.

of necessity cover the questions of the oath of allegiance to the British crown and the land annuities, and that therefore, the whole range of Anglo-Irish relations would be discussed.

The Free State Dail had passed a bill abolishing the oath to the king, and the measure is now pending in the Senate.

The Republican president has also signified his intention to withhold the land annuities, which were imposed in return for land given up by British holders when the Anglo-Irish treaty was signed in 1921.

Well-informed Dublin opinion ascribed Mr. De Valera's decision to call a conference to representations made by business men who feared that Irish export trade was being imperiled.

SALE! Spring Suits
$17.50, $27.50
Charge It! Pay Later in Small Amounts
EISEMAN'S, 7th & F

Bigger and Better Funerals
At Half the Usual Cost Are Done by
CHAMBERS
A Whole Funeral for as low as $75
Phone or write your Address. We will send you a beautiful catalogue of How We Do It.

JULIUS GARFINCKEL & CO.
F STREET AT FOURTEENTH

An Incomparable Event . . .
Our Sale of
Women's and Misses'
DRESSES AND ENSEMBLES
Third Floor

More and more Washington women are rejoicing over the fact that our unusually good-looking styles, the best made and so inspiring to wear, may be had here at no more, and frequently less, than ordinary dresses. This famous sale provides perfect models for all occasions . . . beautiful silks, prints, sheer materials, imported fabrics and white . . .

Sizes 14, 16, 18, 20, 36, 38, 40, 42, 44, 46.
$19.75 $29.50 $39.50 $49.50 $59.50 $68.50

Just Arrived for Misses and Juniors on Our Fourth Floor
Smart little cottons, linens, $5.75, $8.50, $10.50
Beautiful summer silks, $12.50, $13.50, $16.50
Remarkable lines at $19.75, $25, $29.50, $35, $39.50
Do See Them Today Without Fail.

R. Harris & Co. are
Exclusive Agents for
Stieff ROSE Sterling
at NEW LOW PRICES
—for a limited time only during the celebration of Stieff Co.'s 40th Anniversary. After this brief Anniversary Period prices will return to regular list.

NOW

6 Knives	$10.00	1 Lemon Fork	60c
6 Forks	10.00	1 Sugar Spoon	$1.20
6 Salad Forks	6.00	1 Butter Knife	1.60
6 Teaspoons	4.40	2-pc. Steak Set	3.60

R. Harris & Co.
F Street at 11th
Jewelers and Diamond Merchants for Over Half a Century

Capital Pair Licensed To Marry in New York

New York, June 6.—McDonald Greene, of 1321 Girard street, Washington, and Bess Florence Ballew, of 1954 Columbia road northwest, Washington, visited the marriage bureau in the Manhattan Municipal Building today and obtained from City Clerk Cruise a license to marry in New York. The couple stated the ceremony would take place June 28.

Mr. Greene gave his occupation as Department of Justice employe, and his age as 34. Miss Ballew, who said she was 30, is a Washington designer. She was born in Elmington, Va., daughter of James and Clara Ballew. Mr. Greene is a native of Fulton, N. Y., son of William and Julia Greene.

World Order Elects At Convention in Ohio

Columbus, Ohio, June 6 (A.P.).—Present officers, with the exception of treasurer, were reelected at the closing session today of the eleventh general convention of the International Order of the King's Daughters and Sons, Inc.

Serving as international officers for the coming year will be: Mrs. Morris W. Leibert, New York, president; Mrs. Henry S. Eley, Suffolk, Va., first vice president; Mrs. Albert R. Crittenden, Ann Arbor, Mich., second vice president; Mrs. R. S. Logan, Montreal, third vice president; Mrs. W. S. Millis, New Orleans, recording secretary.

MORE FEATURES
MORE QUALITY
MORE CONVENIENCE
1 *in the 1932*

LEONARD ELECTRIC
REFRIGERATORS

Before you ever think of buying electric refrigeration, be sure to see the 1932 Leonard Electrics . . . So many practical labor-saving, time-saving and economical features . . . the exclusive Len-A-Dor which opens the door with a touch of the toe . . . grooved for electric light . . . 8 temperature controls . . . greater ice cube poundage . . . Chillometer with automatic cut-out . . . egg basket . . . all porcelain cooling unit . . . sanitrays and dozens of other features.

9 New Leonard Models
From $149.50 to $299.50

MAYER & CO.
Seventh St. . . . . Bet. D and E

MARCHERS DROPPED BY HEADLESS TRAIN

Left in Pasture as Engine Moves On; Preacher Prays for "Lift."

Culpeper, Va., June 6 (A.P.).—Two hundred and six bonus marchers who had been riding a freight train were left in a pasture here tonight as the train crew cut the locomotive loose from the cars and left them 62 miles south of Washington—their destination.

The group included 148 led by B. H. Boyter, of Greenville, S. C., and 58, led by John L. Talbert, of Columbus, Ga. While they waited, Negroes in the crowd entertained with spirituals, and Edward Perkins, a Negro preacher, from Greenville, prayed for transportation.

Halted at Delaware Line.

Wilmington, Del., June 6 (A.P.).—Philadelphia's group of about 200 "bonus marchers" en route to Washington were halted for a short time at the Pennsylvania State line near Claymore, Del., today until State police received assurance from leaders that the veterans would not stop in Delaware.

The police explained that because neither Wilmington nor the State has made provision for caring for the veterans overnight, it was necessary that they pass through Delaware without stopping except for brief rest periods.

Erie Hauls Army of 100.

Hammond, Ind., June 6 (A.P.).—One hundred World War veterans, bound from California to join the "bonus expeditionary force" in Washington, pulled out of Hammond today on Erie Railroad freight cars.

The "army" was fed and housed last night in the Salvation Army headquarters. After the Pennsylvania Lines refused to haul the veterans, the Erie Railroad permitted them to board freight cars. Mrs. Vera Perata, of Oakland, Calif., wife of one of the veterans, collected smokes and food for the group.

Racine, Wis., June 6 (A.P.).—Twenty-eight war veterans of Racine set out today to join the "bonus army" in Washington, and, incidentally, show the ragged crowd a little class.

Racine's contingent has its own truck, a large store of food and a treasurer, whose memoranda showed a substantial cash balance. The city's bonus agitators plan to reach Washington in solvent condition.

The truck was contributed by an automobile accessory firm. Citizens outfitted the expedition with cigarettes, blankets, groceries and some money.

Three Maryland Contingents.

Baltimore, June 6 (A.P.).—Three western Maryland municipalities were visited by bonus marchers en route to Washington today.

At Hagerstown several truckloads passed through, one of them bearing a banner which read: "Heroes in 1917—Bums in 1932."

At Cumberland, 100 from the West were stranded after they caught a westbound Baltimore & Ohio freight, instead of taking one east, as they had planned. A Negro in this group had his foot crushed between the cars.

A group of 50 spent the night in Frostburg, where they were fed by residents of the town.

Los Angeles May Send 2,000.

Los Angeles, June 6 (A.P.).—Leaders of unemployed World War veterans said tonight they expected to head a procession of 2,000 out of Los Angeles tomorrow in a march on Washington to demand immediate payment of the bonus.

By nightfall today it was stated 600 veterans had presented honorable discharges from the Army, Navy or Marine Corps as qualification for enlistment in the "bonus expeditionary force."

Leaders were elected, motor cars promised and assets pooled. Rules were adopted against "panhandling," firearms, liquor, gambling and radical talk. One woman was registered—who said her husband had been out of work two years.

Breakdown Halts Texas Crew.

Texarkana, Tex., June 6 (A.P.).—An impromptu army of 500 bonus marchers bivouacked in a Texarkana railway yard tonight, halted by a breakdown in its transport system. The Missouri Pacific Railway had declined to supply freight cars for a continuation of the advance.

Gov. Parnell, of Arkansas, refused to authorize the local national guard unit to remove the veterans from the railway yards. John Patman, father of Representative Wright Patman, chief bonus advocate, addressed the men. He was cheered enthusiastically.

Three Women Among Marchers.

Richmond, Va., June 6 (U.P.).—Nearly 200 bonus marching World War veterans from Chattanooga were stranded here tonight with only enough food for the evening meal and slim prospects for the future.

Thomas H. Rosser, president of the World War Veterans Bonus Association, was in command of the party. In the group were three young women, including Mrs. Bunny Hixson, secretary of the association, and Mrs. Arthur J. Clarke, whose husband is second in command.

Connellsville, Pa., June 6 (A.P.).—About 500 World War veterans bound for Washington camped today in the Baltimore & Ohio Railroad yards and enjoyed a swim in the Youghiogheny River here. The members of the "bonus army" detrained from freight cars as they drew into this terminal. None of them knew how or when they would move on to the Capital.

Railroad Employs Ruse To Dump 65 Veterans

Special to The Washington Post.

Cumberland, Md., June 6.—The Baltimore & Ohio Railroad police, who claimed they have been refused cooperation by the city police, have been busy today keeping bonus marchers from boarding trains here. A freight train from Pittsburgh arrived early today with about 100 men occupying two flat cars. They were persuaded to leave the cars, but later 65 boarded another train, which they left when they found it was being pushed west. It was taken west as a ruse to get on the Pinto cut-off, from which point it was diverted east.

It is estimated at least 2,000 bonus marchers have passed through here during the past week.

Several spokesmen of the marchers appeared before the session of the mayor and city council today and asked for transportation to Washington and feed for the group. Mayor George Henderson refused to aid them.

RED PLOT FOR RIOT NIPPED

Continued from Page 1.

berjack, from command of the united forces.

Alman Soon Reinstated.

Resentment spread among the men, and the legislative committee, acting as an executive committee, restored Alman to command of the united forces. The temporary deposition of Alman was attributed to a "clash of ideas."

As Joe Angelo, one of the leaders of the New Jersey contingent, put it: "It was a mistake, so we just rubbed it out. That's why they put 'razers on pencils."

Alman took office as commander in chief of the forces after Walter W. Waters, of Portland, Oreg., tendered his resignation as commander in chief because of illness attributed to the nervous tension under which he worked while safely convoying the 300 Oregon marchers across the continent.

New Election to Be Held.

The converging units of veterans, estimated to number between 5,000 and 10,000, which are en route to the Capital, are not expected to arrive in time for tonight's parade; but a goodly portion of them, probably from 1,000 to 1,500 will likely arrive to participate, the leaders said.

At the two-hour meeting last night at the Oregon billets at Eighth and I streets southeast, Alman's friends fought for his retention as commander in chief, and even those who voted against him in the afternoon cast votes to make their action "unauthorized," and made his selection unanimous.

Alman had been only acting commander in chief during the illness of Mr. Waters, and he will continue to act until another election. An executive committee will be elected tomorrow morning by the six regiments quartered in the various billets. One committeeman will be selected from each regiment and they in turn will select the permanent commander.

State of Commissary.

Alman will probably be grand marshal of the "Big Parade" down Pennsylvania avenue at 7 o'clock tonight.

There is sufficient food in prospect to last until 8 o'clock Thursday morning, according to Patrolman James E. Bennett, who is assisting Gen. Glassford. The zero hour for the veterans is 8 a. m. Thursday, at which time the District Commissioners will place trucks at the disposal of the veterans to transport them 50 miles from the District line, but the veterans have decided to stay.

All moneys of the veterans—the fund last night was $104—will be turned over to leaders of the veterans on Thursday morning by Gen. Glassford, who will then resign his position as secretary-treasurer of the Bonus Army. This sum is expected to be augmented by $1,000 which is the expected profit of a wrestling and boxing show to be held tomorrow night at the Griffith Stadium. Since the arrival of the veterans, Gen. Glassford has expended $1,004 of private donaions and benefit funds.

Food Supplies Sought.

To offset the food shortage expected to materialize on Thursday, when the District Commissioners say the veterans "will have to shift for themselves," the veterans yesterday sent appeals "back home" for truckloads of food. Several trucks laden with foodstuffs, arrived at Camp Marks, in Anacostia, named after Capt. Sidney J. Marks, of the Eleventh Precinct, who has given much help to the veterans.

The executive committee, to be elected tomorrow, will hold a food provision meeting soon after its installation to map plans for a campaign for a continual flow of commissary stocks into the camp. This committee will also deal with the Farmers' Holiday Association, of Des Moines, Iowa, which has offered food stuffs free, if freightage can also be obtained gratis. The committee will communicate with railroads for the free car space.

The leaders announced last night that today will be spent in preparations for the parade. Harold B. Foulkrod, chairman of the legislative committee, said the men will give the greatest cooperation to police in their efforts to prevent any disorder.

Will Go to Aid of Police.

Commander in Chief Alman said he will instruct his men that if any difficulty arises between agitators and police, that they are to go to the aid of the police. The parade will be composed of all veterans, regardless of political affiliations, but those who are not identified with the organized units will have to march in the rear.

The bulk of the veterans are bitterly opposed to anything that smacks of communism, and have disavowed any affiliation with radical organizations. Further, they have courtmartialed and lashed any one caught propagating radical ideas.

In all, the veterans made 2,100 calls on representatives in the House Office Building, in their campaign for votes yesterday. A House vote on the $2,000,000,000 cash payment bill is scheduled for next Monday, and the veterans are corraling votes for the measure and to prevent adjournment before a vote is taken.

Detailed List of Arrivals.

Groups of veterans gathered in the House gallery yesterday and broke into loud applause over a speech of Representative Thomas Blanton (Democrat), of Texas, on a bill to exclude alien Communists. Speaker Garner threatened to clear the galleries. The applause followed a statement of Representative Blanton that he would support the bonus marchers unless they attempt to coerce Congress.

Among the arrivals yesterday were 156 from New York, 34 from Jacksonville, Fla.; 42 from Miami, 163 from Reading, Pa.; 140 from Reading County, 15 from Somerville, N. J.; 17 from Johnstown, Pa.; 125 from York and Lancaster, Pa.; 60 from Cleveland, Ohio; 200 from Atlantic City, 60 from Philadelphia, 25 disabled veterans, many of them on canes and crutches, from the Veterans' Administration Hospital at Dayton, Ohio; 100 from Paterson, N. J., and Newark, N. J.; 60 from McKeesport, Pa.; 50 from Detroit, and 20 from Loughport, Pa.

Lieut. Comdr. Don S. Knowlton, brigade surgeon of the Sixth Marine Reserves Brigade, said last night there was an outbreak of pleurisy and sore throats in the camp as the result of a drenching the men received in the rain early yesterday. Of the 158 veterans treated, there were 15 cases of pleurisy.

Contributors of Supplies.

Commander Knowlton also warned against sanitary condition in Camp Marks in Anacostia, and said an epidemic of typhoid fever or dysentery might be expected unless proper arrangements are made.

The following have donated food, groceries and given professional services to the veterans: Bieber-Kaufmann Co., M. Simons, New York Clothing Co., Whitley Drug Store, D. Simone, Joseph Giovanetti, Mrs. V. Lieb, James E. Dement, Edward Bolden, Russell's Book Store, and J. M. Borello.

A demand that the Federal Government provide food and shelter for the veterans was received by Gen. Glassford yesterday from C. B. Cowan, Cleveland Communist, who led a hunger march on the Ohio State House several months ago. Cleveland veterans have repudiated his leadership.

The former doughboys began a mental attack early yesterday on the minds of legislators who are opposed to the bonus. Despite the drenching they received when subjected to the rainstorm during the night, the men started their day's work in good spirits.

150 Ejected From Capitol.

A group of 150 who sought to interview Representative Bacharach (Republican), of New Jersey, were ejected from the House Office Building by Capitol police, who said their attitude was "threatening."

The ranks of the Capitol police were reinforced by a detail of 50 Metropolitan police, at the request of Kenneth Romney, sergeant at arms of the House. The new detail will be stationed in the House until Congress adjourns.

The two leaders of the Communist Workers Ex-Service Men's League and the National Provisional Bonus March Committee, Emanuel Levin and Samuel J. Stember, went ahead with plans yesterday for their parade scheduled for tomorrow which will end at the Capitol Grounds. Because of unfavorable publicity and the surveillance of Federal agents, the headquarters of the Communist groups at 905 I street northwest were vacated yesterday.

Revision of the line of march for the regular bonus veterans, who disavow Communist leadership, was made yesterday at a conference between Gen. Glassford and George Alman, acting commander in chief of the veteran forces.

Danger of Typhoid Seen.

The parade will form at Seventeenth street and Constitution avenue, and will be led by the Drum and Bugle Corps of the Victory Post, American Legion, with 600 local legionnaires following. The line of march will be east on Constitution avenue to Fifteenth street, to Pennsylvania avenue and east to the Peace Monument, where it will disband.

That there is imminent danger of a typhoid fever outbreak in the camp at Anacostia was expressed by Dr. William C. Fowler, District Health Officer. He made several suggestions to the camp leaders to improve sanitary conditions.

Just before the men started for Congress yesterday, they were admonished by Chairman Foulkrod, of the legislative committee, to be quiet. "Our only weapon is the ballot box?" he said. "We are in a position to say who the next President of the United States will be."

He advised the veterans to tell each representative the number of votes each veteran had in his immediate family, and that it would be a question of the representative's vote for the veterans or no veterans' votes for the representative.

90 Per Cent Were Overseas.

"Don't raise any hell," warned Joseph D. Angelo, the wearer of a Distinguished Service Cross and one of the leaders of the Camden contingent.

The offer of food from the Farmers Holiday Association was in the form of a telegram which read:

"We are preparing to go on strike July 4 and will hold our products from the markets, and would use this method to help dispose of the surplus.

"We are poor in money, but rich in food products, and if Congress and the railroads will provide free transporation, we will ship you carload lots of food free.

"Your cause is just—stay with them—we are for you."

A check-up of veterans was started yesterday at the suggestion of Gen. Glassford to give assurance that only bona fide veterans are in the encampment. More than 90 per cent of the veterans were found to have had overseas service. Only a dozen men were found to have had no service at all.

Check on Communists.

Virtually all of the veterans have their discharge papers with them, and those who are unable to establish their identity are placed in the hands of the veterans' police and taken to the War Department so as to establish their service records.

This check serves a double purpose. It keeps interlopers from the camp and also serves as an identification measure in case of sickness or death.

Activity of Federal agents who have had Levin and Stember under surveillance is believed to be responsible for the closing of the Communists' headquarters. Federal operatives have been keeping a close check on the actions of both Levin and Stember as well as other leaders of Communist groups.

Levin said yesterday that the demonstration on Wednesday will have the full backing of the Workers Ex-Service Men's League and the national provisional bonus march committee. The Communist demonstration will be led by the New York contingent of probably 700 men. Nearly half of these are believed to be members of Communist organizations.

Brief Visits Are Barred.

Joan Joyce, of New York City, and Willie May Burrogh, of Chicago, who were arrested Sunday night when police believed they were about to distribute inflammatory literature were released yesterday by Assistant United States Attorney Milton F. Schwartz. They had pamphlets in their possession but did not attempt to distribute them.

Early arrivals yesterday were 200 veterans from Atlantic City, who arrived in two chartered buses. The cheers that greeted them chilled after the leaders announced that they could remain only for the day.

"Stay with us or get out," ordered M. T. Thomas, regimental commander of the Anacostia Camp.

"If you came down here to sightsee, we'll have nothing to do with you," exclaimed Angelo.

About twelve of the new arrivals agreed to stay.

Pilgrimage to Capital.

"If you're not going to stay the least you can do is go see Bacharach," shouted Thomas. "Go down to the Capitol and call on him all day. Call on him in groups and let him see a little of our side." The Jersey group then started out to call on Representative Bacharach, and were later ejected from the House Office Building.

The advance guard of the contingent from Columbus, Ga., arrived at the camp yesterday. "There are 62 buddies on a freight train between here and Richmond," said Edwin Carter, the leader.

"There age at least another 1,000 on the road between here and Atlanta. We passed 'em en route and all of them were cheering, 'Washington or bust.'"

"We ain't got much food, but fall in, buddy; we'll see if there ain't some rations around," said Angelo.

Gen. Glassford was the recipient yesterday of a letter of thanks from the War Veterans of America for the "splendid manner in which he has handled the bonus crusaders."

Babcock Urges "Army" To Leave Washington

Declaring that "Congress responds to votes back home and not ot physical pressure," E. C. Babcock, national commander of the Disabled American Veterans of the World War, issued an appeal last night to the "Bonus Army" assembled in Washington to vacate the city.

"The appeal further stated: "We, the Disabled American Veterans, will not assist in feeding you or housing you in Washington, but we will assist in sending service-connected disabled men back home insofar as we can do so."

Commander Babcock complimented the "Army" on its behavior since its arrival here, but warned that "a thousand hungry men any place are dangerous" and that "a big group of men without food soon forgets patriotism, respect of property and fealty to democratic institutions."

Commander Babcock said his organization sympathized with the veterans, but that they were not following the "right means."

"If your neighbor owes you a debt and declines to pay, you have not the right to sit on his front porch with a shotgun in your hands," the statement declared.

Father Cox Is Requested To Present Bonus Plea

Pittsburgh, June 6 (A.P.).—The Rev. James R. Cox, who led an army of unemployed to Washington last winter, announced tonight that he has been asked to lay the demands of the bonus marchers before President Hoover and Congress.

"I am considering the request and if at all possible I'll fly to Washington within the next couple of days to help my buddies," said the crusading pastor of old St. Patrick's Catholic Church and veteran of the World War.

"I have received requests from the Veterans of Foreign Wars from Alabama, New Jersey, Flint, Mich., and from Washington, D. C.

"It should be clear to every one who has investigated the facts that the soldiers are not requesting a 'bonus' but are claiming poor pay, which they should have received fourteen years ago."

A report that Father Cox, the leader of the parade of the unemployed on the Capitol, had been invited to join the leaders of the Bonus Expeditionary Forces was denied last night by Commander-in-Chief Alman. He said possibly some of Pennsylvania veterans had asked him to come; but there had been no official request from the leaders of the army. He said he would be "welcome in the army, so long as he is a veteran."

Father Cox served overseas as a chaplain.

V. F. W. Is Opposed To Bonus Marches

Communistic Agitators Are Believed Sponsors of Movement.

Every member of the Veterans of Foreign Wars is urged to discourage participation in bonus marches to Washington in a letter from R. B. Handy, jr., of Kansas City, read at a meeting of the District of Columbia Department last night. Mr. Handy is adjutant general of the organization.

Mr. Handy's letter stated that he had been instructed to communicate with every post commander by the commander in chief. The organization objects to the demonstration because it believes it is sponsored by Communistic agitators and because the presence in Washington "of groups of unorganized veterans, however worthy their purpose, will not help in geting the bonus bill through Congress."

"Without doubt, the groups of former service men marching on Washington are inspired by patriotic motives and have no other purpose than assisting in the campaign for cash payment of the bonus. However, Communistic agitators have taken advantage of the situation, as they did when the sponsored the hunger march on Washington last December. The Workers Ex-Service Men's League, an organization sponsored by Communist headquarters in New York, is active in organizing the present movement. This organization must not play into the hands of the Communist agitators who care absolutely nothing for veterans except to exploit them and use them for their own needs," the letter declared.

Two Women Arrested As Communists Freed

Two women, alleged Communists, who were arrested for their activities in the bonus camp in Anacostia, were freed in Police Court yesterday when Assistant United States Attorney Milford Schwartz decided that there was nothing that could be charged against them.

The pair, Joan Joyce, 25, and Willie Burroughs, 29, both from out-of-town, had some literature with them, but since none of it had been distributed, no law had been violated. Mere possession, Schwartz held, was no offense.

Theater Admits Bonus Army to Free Shows

Nearly all of the thousands of bonus marchers now encamped in Washington are being admitted gratis to the Rialto theater to view the moving picture "Flame of Mexico."

The invitation was extended by the author and producer, Mrs. J. Barrett Rublee, to Brig. Gen. Pelham D. Glassford, Superintendent of Police, and was turned over to the veterans. Approximately 500 veterans attended last night's supper show. The remaining veterans are expected to be guests of the theater tonight and tomorrow.

GEN. DAWES RESIGNS U. S. FINANCE POST

Desires to Return to His Banking Business in Chicago.

Continued from Page 1.

recommendations for relief and economy.

Presumably, there Dawes told Mr. Hoover he felt it was time for him to quit. In accepting the resignation, President Hoover expressed intense regret and told Gen. Dawes that he was personally under "great obligations" to him for his "accomplishments" in governmental problems during the last three years.

At the White House there was no intimation that any consideration has been given the selection of a successor.

At the Senate, over which Dawes once presided, Vice President Curtis learned what had happened and quietly passed the word to members on the floor.

The news came as a surprise there also. There was an immediate gathering into groups to discuss its import. Meanwhile, a senator, who had the floor, spoke on with only one or two of his colleagues listening.

Some of the men still in the Senate recall the time when Gen. Dawes, while Vice President, attempted to change Senate rules to eliminate time wasting. The attempt failed, but incidents in connection with it made headlines almost daily for a long period.

Nation-wide Attention.

Even before that, the general's vivid phraseology in testifying before a Senate committee had attracted nation-wide attention. Dawes was a brigadier general overseas.

Before going to Great Britain as ambassador in 1929, he helped frame the plan for payment of German reparations which bore his name. His intimate knowledge of international finances made him particularly valuable. After the economic slump caused finances to become the world's most pressing problem, he figured in the negotiations and conferences which led to the one-year debt holiday.

Sixty-seven years of age, Gen. Dawes has shown in the last few months that intensive work has made inroads on his commended energy. However, he still is able to go at a pace that exhausts many of the younger men who work around him.

Text of Dawes' Letter.

The text of Gen. Dawes' letter of resignation said:

"Dear Mr. President: Now that the balancing of the national budget by Congress is assured, the turning point toward eventual prosperity in this country seems ... have been reached. The work of the Reconstruction Finance Corporation is now well on its way with loans already authorized for about $700,000,000, and its operations are now properly systematized and effective.

"It has been a privilege to participate in the earlier stages of the organization of the corporation and its work, and to cooperate in your well-considered and constructive plans for the betterment of existing conditions in the country.

"In taking my position with the corporation I interrupted my formerly announced plans to reenter the banking business in Chicago, which I now desire to do. In accordance with our understanding when I became associated with the Reconstruction Finance Corporation that I would be released when its work was properly established, I now ask you to accept my resignation as a member of the board and its president, effective as of June 15.

"I thank you for your confidence and for your constant help and guidance during my stay here."

Reply of President.

In reply, President Hoover wrote:

"I regret intensely that you find it necessary to leave the work of the Reconstruction Finance Corporation.

"There is little need for me to express the gratitude which I know the whole country holds for this great service now added to a lifelong devotion to public welfare. I am indeed personally under great obligation to you for your cooperation and great accomplishments in many of our most important governmental problems of the past years."

Dozing Marcher Robbed Of Shoes, Belt and Cash

One of the bonus army was forced into short march without shoes last night by three holdup men.

John E. Grant, 47, of Wilmington, Del., appeared at police headquarers in his stocking feet last night and complained that he had been held up. He said he was dozing on a park bench at Fourth street and Missouri avenue northwest. Three colored men woke him up, he told police, and one of them drew a long knife and forced him to surrender $2.75 in cash, his shoes and belt.

Veterans' Leader Lauds Glassford for Efforts

The efforts of Brig. Gen. Pelham D. Glassford, superintendent of police, in handling the bonus army were commended last night in a letter from Edward S. Brown, jr., national commander of the War Veterans of America.

In his letter, Mr. Brown stated that his organization is fighting radical and communistic agitators among the marchers. He also said 6,000 more veterans were en route to Washington.

BROOKHART BEHIND IN EARLY RETURNS

Continued from Page 1.

with Henry Field, of Shenandoah, radio station operator and seed dealer, firing most of the blasts. The principal charge against the senator was that he had obtained Federal positions for several members of the Brookhart family.

Under Iowa law, unless one candidate polls 35 per cent or more of the party vote the State convention must nominate. Accordingly, opponents of Mr. Brookhart were principally concerned with trying to see that his total vote did not attain that percentum, necessitating convention action where his chances presumably would be less favorable.

With five candidates battling for honors, the Democratic senatorial race also has been lively. The entrants included former Senator Dan F. Steck of Ottumwa.

In the races for party nominations to State posts, all of the incumbents have opposition within the party. In the nine congressional contests all but one of the present representatives faced party opposition.

REPUBLICANS CLASH ON WET PLANK PLAN

Borah Denounces Proposed Stand as "Hypocrisy and Insincerity."

Continued from Page 1.

of general policy rather than outlining details.

Prohibitionists in the group pointed out that the convention had no power to bind the party's members in Congress and some went so far as to give notice that if this attempt was made they would ignore it.

Leaving the busy day at the Capitol, Mr. Garfield said he would consult with President Hoover. He intends to leave here tonight and the major planks of the platform are understood to have been settled. He emphasized that everything was subject to revision by the convention committee.

The attendance again yesterday of Postmaster General Brown of President Hoover's official family tended to the belief that the prohibition discussions mean the approval of the Chief Executive.

There is still dispute also over the question of specifying that the prohibition question be resubmitted to State conventions, as allowed under the fifth article of the Constitution, rather than to State legislatures which always have acted upon Constitutional amendments.

Article 5 of the Constitution, mentioned in the tentative prohibition plank draft reads as follows:

"The Congress, whenever two-thirds of both houses shall deem it necessary, shall propose amendments to this Constitution, or, on the application of the legislatures of two-thirds of the several States, shall call a convention for proposing amendments, which, in either case, shall be valid to all intents and purposes, as part of this Constitution, when ratified by the legislatures of three-fourths of the several States, or by conventions in three-fourths thereof, as the one or the other mode of ratification may be proposed by the Congress; * * *."

Tydings and Borah Agree.

Tydings, an antiprohibitionist, in the Senate debate, read a newspaper report of the text of the platform pledge agreed upon Sunday by a group of prominent Republicans.

Borah, a prohibitionist, who drafted his party's dry 1928 plank, promptly joined in to describe the statement read by Tydings as "the rarest combination of hypocrisy and insincerity I have ever known."

Senator Bingham, of Connecticut, antiprohibition leader in the Republican ranks, replied in a statement last night to Senator Borah, asking his plan for meeting the issue.

"Senator Borah accuses the Republican senators who worked on this plank as dodging the issue," Bingham said. "If any one has dodged the issue it is Senator Borah. What does he propose as a substitute for the eighteenth amendment; what are his views on resubmission?"

After a conference with party leaders, Senator Reed (Republican), of Pennsylvania, said he thought the proposed resubmission plank was a "sane treatment of a difficult question.

Borah Launches Battle On Resubmission Plank

Senator William E. Borah, of Idaho, author of the dry plank in the Republican platform of 1928, last night formally opened his fight against a resubmission plank in the 1932 platform. Commenting on a tentative plank considered by Republican leaders at a conference Sunday, Borah inferred that it was a "sucker's" plank.

In his statement he said:

"The authorship of the platform printed this morning is yet in doubt. Its terms sound familiar, however. It seems to be written upon the same theory that Barnum collected his business throughout his life.

"It is not enough to 'abhor' the saloon. The people are entitled to be advised how it is to be prevented from returning to American life. If you are going to legalize the sale of intoxicating liquors by referring this matter to the States, how are you going to prevent the return of the saloon?

"There has been a great deal of talk about the saloon must never be permitted to come back. But every plan thus far proposed leads straight to the front door of the American saloon. * * *

"The Republican party, it would seem to me, is under obligation if it is going to connive at getting rid of the present policy of dealing with the liquor traffic, to tell the voters of the country what is the program of the future. What is the policy of the party with reference to this subject, when the eighteenth amendment is repealed? * * *

"It may be politics, although I doubt it, to resolute in ambiguous terms, but I venture to say that upon this particular question, after all these years of experience, the best politics in the world is to be definite as to the program.

"These generalities on this subject are more or less an insult to the intelligence of the people, whether they are wet or dry. And I say this regardless of whether they are for or against the eighteenth amendment.

"I agree with Dr. Butler that we should be definite and certain, and there should be no dodging or hiding concealed purposes behind glittering generalities. I say 'glittering' in a desire to be as complimentary as the facts will possibly admit."

Fiscal Chiefs Open Convention Today

Reichelderfer to Welcome Delegates to Annual 3-Day Meeting.

Dr. Luther A. Reichelderfer, president of the Board of District Commissioners, will give the address of welcome which will open the twenty-seventh annual convention of the International Association of Comptrollers and Accounting Officers at the Raleigh Hotel this morning.

The association, which is composed of State, city and county fiscal officers, will meet today, tomorrow and Thursday. More than 150 delegates will attend. Frank J. Flanagan, finance committee expert of Chicago, is president.

The principal address at today's session will be by G. A. Moe, chief accountant of the national committee on uniform street and sanitation records, who will speak on "The Use of Budgetary Control in Municipal Economy."

For
DIAMONDS
and other precious stones—
A. Kahn Inc.
40 years at 935 F Street

Over 30% OF ALL OIL BURNERS IN THE NATION'S CAPITOL are PETRO-NOKOL

RESORTS
Atlantic City, N. J.
5 HOTEL LUDY
SOUTH CAROLINA AVE. AT ATLANTIC CITY
Directly Opposite Steel Pier—On the Boardwalk—Just the Suite...
ROBERT S. LUDY, M.D.
EUROPEAN PLAN BATH AND ALL MEALS
Pennsylvania
EAGLES MERE
"The Loveliest Spot in Pennsylvania"
is on the summit of the Allegheny, 2,300 feet above the sea. Here are ideal bathing, boating, canoeing, two rarely beautiful golf courses, one of 18 holes and one of 9, numerous tennis courts, and many other recreational facilities, both outdoors and in. For details write
The Crestmont Inn—William Woods
The Edgemere—Miss S. E. Peschmann.
The Forest Inn—Henry E. Kirk, Jr.
The Lakeside—H. E. Kirk & Son
The Raymond—Henry E. Kirk, Jr.

WESTINGHOUSE
Elec. Fans!
8-inch size, 16.50 up
C. A. MUDDIMAN C. O.
911 G St. Nat'l 0140-2622

SCHOOLS AND COLLEGES.
Peabody Conservatory
Baltimore, Md.
The Leading Endowed Musical Conservatory of the Country
Summer Session
June 20 to July 30
By special arrangement with the Johns Hopkins University credits in certain branches may be offered for the B. S. degree.
Tuition $20 to $40, according to study. Circulars Mailed.
Practice Pianos and Organ Available.
FREDERICK R. HUBER, Mgr.

National University Law School
Summer Terms Begins
June 15, 1932, at 6:30 p. m.
Standard 3-year course leading to degrees of LL. B., B. C. L. and J. D.
Graduate courses leading to degrees of LL. M., M. P. L., S. J. D. and D. C. L.
All classes held at hours convenient for employed students.
School of Economics and Government
Degree courses of collegiate grade offered in Political Science, Government, Economics, Psychology, History, Finance, Business and Languages.
Address Secretary,
National 6617, 818 13th st. nw.

To Chicago in 18 hours of Luxury..

The Liberty Limited
If you like to travel in luxury when you go to Chicago, take The Liberty Limited.
Its 18-hour schedule means that you lose no more than an hour of business time on the trip. And meanwhile you enjoy the fine service and cuisine for which the Pennsylvania is famous. All at no extra fare.
The Liberty Limited now provides through service to St. Louis as well.
Round-Trip Fares Reduced 45%. All this summer you can take a Friday-to-Monday week-end between any points on the System for 45% less than the usual round-trip fare. Tickets good in coaches or Pullman.
TO CHICAGO
THE LIBERTY LIMITED: Lv. Washington 4.02 P.M. Ar. Chicago 9.00 A.M.
THE STATESMAN: Lv. Washington 11.00 P.M. Ar. Chicago 5.30 P.M.
TO ST. LOUIS
THE LIBERTY LIMITED: Lv. Washington 4.02 P.M. Ar. St. Louis 1.30 P.M.
THE AMERICAN: Lv. Washington 6.50 P.M. Ar. St. Louis 4.45 P.M.
Standard Time
Alan B. Smith, General Pass. Agent, 613-14th St., N. W., Washington, D. C. Telephone National 9140.
PENNSYLVANIA RAILROAD

Now . . . New Low Prices and the
4-YEAR SERVICE PLAN
Featured at "Electrical Headquarters"

Before you purchase ANY Electric Refrigerator investigate the New Low Prices and the 4-year Service plan offered by General Electric at Potomac Electric Appliance Company!
General Electric's 4-year Service Plan protects every new buyer against failure of the famous Monitor Top mechanism for FOUR FULL YEARS!
"Electrical Headquarters" offers you the advantage of purchasing for only a small amount down, with the balance added to your regularly monthly electric bills over a period of 30 months.
GENERAL ELECTRIC
ALL-STEEL REFRIGERATOR
As Little as $10 Down
Electrical Headquarters
POTOMAC ELECTRIC APPLIANCE CO.
10th & E Sts., N.W. Phone NA. 8800

58 AT AMERICAN U. ARE GIVEN DEGREES

Dr. Henry H. Crane Speaks at Commencement Rites on Present Crisis.

Graduates of American University yesterday were called upon by Dr. Henry H. Crane, of Scranton, Pa., at commencement exercises at the college campus, to face the present depression which he said was enough to "test the blood of a thoroughbred."

"Face the depression, conquer it, wrestle with it, revamp it, change it," he declared, "but in God's name don't run away from it."

Selfishness, he charged, was one of the causes of the depression, declaring that so long as the base of the economic system was a selfish nature it could never be worked out to a successful conclusion.

"There are tremendously vital characteristics, in the capitalistic system," he said, "which must be preserved and developed. Let's get on to the real issue—nine to eleven million men well nigh starving to death in the richest country in the world—that's the problem."

So long as the tendency continued to be "more and more for the few and less and less for the many, so much sooner will we come to a major catastrophe," he asserted.

The college honor prize went to W. Yule Fisher, of this city, son of Mr. and Mrs. Martin H. Fisher, of 4421 Seventeenth street, who also was awarded one of the two faculty prizes, the other going to Anne King, of 720 Allison street.

Senior class honors went to the following: Aubrey Belt, Margaret Cross, Keeler Faus, W. Yule Fisher, Charlotte Jamieson, Mary Jeannette Mueller, Virginia Pederson and Agatha Varela.

Chancellor Lucius C. Clark awarded the 58 degrees. The candidates were presented by Dr. Walter M. W. Splawn, dean of the Graduate School and the School of the Political Sciences, and by Dr. George B. Woods, dean of the College of Liberal Arts.

Clyde B. Aitchison, of the Interstate Commerce Commission, was one of those receiving the degree of doctor of philosophy.

The college orchestra furnished music, and prayer was by Dr. John R. Edwards. Will Hutchins was chief marshal of the academic procession.

Those who received degrees were:

Bachelor of Arts—William Menges Bower, Barton Brooks Bright, Mary Frances Brown, Leon Kirkpatrick Bryner, Roberta Diodate Burr, Thomas John Cuddy, Dorothy May Darby, Ruth Rumsey Edwards, Keeler Faus, Robert Henry Fuchs, William Barrett Fuchs, Edith Audrey Gaylord, Harry Eugene Gurney, Mrs. William F. Hall, Margaret Elizabeth Herbine, Charlotte Brewster Jamieson, James Earl Kadan, Freemont James Knittle, Russell Wharton Lambert, Rene Lutz, Jeannette Frances MacMahon, Charlotte Isabel Magee, Virginia Lee Maiden, Walter Earl Masincup, Lois Antoinette Merselis, Susanne Myrick Mullett, Lynette Elizabeth Mulholland, Arthur Reaney Murphy, Doris Lucille Murphy, George Wilhelm Olsen, jr., Mary Jane Pearce, Virginia Eleanor Pedersen, *J. Harold Riggle, Olive Elizabeth Rodgers, Edwin Allan Ross, Sylvia Kemp Sard, Granville Harold Shirley, Leland Wilfred Sprinkle, Loise Wilhelmina Stone, Rudolph Hamilton Swanson, Daniel Starr Terrell, Max Tucker, William deVeer Washburn, *Frances Elaine Young.

*As of June, 1931.

Bachelor of Arts with Honor—Norman Fabian, Cum Laude; Agatha Varela, Cum Laude; Audrey Lovelace Belt, Magna Cum Laude; Margaret Mary Cross, Magna Cum Laude; Wheeler Yule Fisher, Magna Cum Laude; Mary Jeanette Mueller, Summa Cum Laude.

Master of arts—Paul Fiesher Ashby, A. B.; Helen Schuyler Brabrook, A. B.; Ruth Brown, A. B.; Elizabeth Louise Carmichael, A. B.; Lula Mae Comstock, A. B.; Frederika Critchett, A. B.; Euphemia Fosdick, B. P. E.; Albert Henry Garretson, A. B.; Ethelwyn Irene Hine, A. B.; Mary Bernice Huff, A. B.; Mary Nuckles Longfield, A. B.; Rebecca Matthews, A. B.; Bernice Virginia Moler, A. B.; Laura Morris, A. B.; Queene Takoohy Pamboukjian, A. B.; Elizabeth Campbell Phelps, A. B.; Margaret Stuart Ramsey, A. B.; Frank B. H. Wehling, Dr. rer. pol.; Elizabeth Yearsley, A. B.

Doctor of philosophy — Clyde Bruce Aitchison, B. S., LL. D.; Miles Ellis Drake, A. B., A. M.; Leon A. Fox, M. D., M. S.; Donald Hubbard, B. S., M. S.; Willis Cleves Russell, A. B., A. M.; Walter Ivan Smalley, A. B., A. M.; William Timothy Spanton, A. B., B. S., A. M.; George Quentin Voigt, B. Sc., M. S.; Stanley Sung-Soon Yoon, A. B., A. M.

Bachelor of science in government—H. Hugh-Craig Bickford.

Bachelor of science in commerce—Marjorie Moon.

Bachelor of science in education—Barbara Staples.

Master of science—Paul Albert Altpeter, B. S.; Wendell Calhoun, B. S.; Grace Jeanetta Gewens, B. S.; W. Harold Smith, B. S.

Fellowships: Swift Foundation—Paul Adolph Friedrich, A. B., Dickinson College; B. D., Garrett Biblical Institute. To study biblical literature in the University of Cambridge, England. The Massey Foundation—Alexander George Heakes, B. Comm., University of Toronto. To study economics in the University of Cambridge, England. Lorie Tarshis, B. Comm., University of Toronto. To study economics at Trinity College, Cambridge, England.

100 to Get Degrees At Trinity College

11 Capital Girls Among Graduates; Archbishop Curley to Preside.

Graduation exercises at Trinity College of this city will be held today on the college campus. Degrees in arts and sciences will be conferred on 100 young women, 11 of them Washingtonians.

The address to the graduates will be delivered by Prof. Hugh Stott Taylor, of Princeton University. The exercises will begin with a prayer by the Most Rev. Dr. Michael J. Curley, Archbishop of Baltimore. Introductory remarks will be made by the Rev. Dr. William J. Kerby.

Dr. Dom Thomas Verner Moore will present the candidates for degrees to Archbishop Curley, who will confer the diplomas and pronounce the blessing.

Oklahoma Court Gives Franklin Right in Race

Oklahoma City, June 6 (A.P.).—An attempt to keep the name of Wirt Franklin, oil man, from the ballot as a candidate for the Republican senatorial nomination was blocked toodzy. District Judge R. P. Hill denied the application of former Representative U. S. Stone for an injunction. Mr. Stone also is a Republican candidate.

Mr. Stone asserted Mr. Franklin was registered in 1924 as a Democrat, but Judge Hill ruled "there is no reason why a man can not change his politics if he wishes." Attorneys for Mr. Stone gave notice of appeal.

Grew Calls on Premier Saito.

Tokyo, June 6 (A.P.).—Joseph C. Grew, who is succeeding W. Cameron Forbes as United States Ambassador to Japan, called on Premier Saito today. He will present his credentials at an audience with the emperor early next week.

Snow Falls in Idaho Valley.

Idaho Falls, Idaho, June 6 (A.P.). Snow fell over the upper Snake River Valley and mountains in a storm which swelled the streams of Idaho today. At Pocatello the temperature dropped last night to 37 degrees. Farmers said the moisture would aid crops.

Too Many Laws Harassing U. S., 576 Georgetown U. Graduates Hear

Chief Speech at 133d Exercises Is Made by Justice O'Donoghue.

A warning that "too many laws and at times unreasonable laws are harrassing the people and the very administration of justice itself" was given by Justice Daniel W. O'Donoghue of the District Supreme Court yesterday afternoon in addressing the 576 members of the graduating class of Georgetown University. As a result of these conditions, he declared the machinery of justice, "the proud boast of a free people and the last bulwark of liberty" is slowing down and faltering.

Justice O'Donoghue was the principal speaker at the 133rd commencement exercises of the university at which Dr. W. Coleman Nevils, S.J., president of Georgetown, conferred the honorary degree of Doctor of Laws upon Justice Jesse C. Adkins, of the same court. Chief Justice Alfred Wheat and the other members of the District Supreme Court attended the exercises in honor of their colleagues.

The two justices are each graduates of Georgetown, being classmates at the School of Law in 1899 and later were appointed to its faculty. Only the one honorary degree was conferred today but the graduating class was the largest in the history of Georgetown.

Mind and Heart.

Justice O'Donoghue paid a tribute to the principles of political government founded by George Washington and the principles of education founded by Archbishop John Carroll in establishing at Georgetown a system of education to develop both the mind and the heart.

"Go back to Washington and Carroll to help you solve your problems, to inspire you on your way," he told the graduates.

A false philosophy of life is being taught throughout the land, Justice O'Donoghue declared in referring to modern educational tendencies. "The mind of youth is being poisoned and their hearts lead astray. The moral law is sneered at as antiquated and all belief in God or a Divine Providence cast to the winds."

The Nation, too, he said, is confronting an economic crisis, which is the more serious because of its complexity. "Millions of human beings are without employment, many of them starving," he declared. "Citizens are overburdened with taxes, municipalities, States and even the Nation itself can scarcely meet their expenses or balance their budgets. The poor are being arrayed against the rich, labor against capital, and the agricultural interests against the industrial interests."

Unchangeable Factors.

Yet amid all the changed conditions of modern life, he pointed out, there are certain factors which still remain constant and unchangeable.

"God and His laws, physical and moral, remain everlastingly unchangeable," he said.

"Human nature is and always will be essentially the same. Let inventions be heaped on inventions—they can not change the human soul. Let statutes be piled on statutes—they can not change the moral law.

"And so, young men," he added, "when you are confronted with the problems and difficulties that await you in this modern world turn to the principles, tried and true, that governed George Washington in winning liberty for his country and establishing this republic upon its sure foundation."

Dr. Nevils delivered the opening address, the exercises being held on the college campus. Prominent among the graduates were Prince Nondiyavat of Siam, a senior of the Foreign Service School, and Robert (Dick) Douglas, of Greensboro, N. C., the Boy Scout who made an airplane flight last summer to the peak of the world's largest volcano in Alaska, with Father Bernard Hubbard, the "glacier priest."

Prince Svasti, a brother-in-law to King Prajadhipok and brother of Queen Rambai Barni, who visited Washington a year ago, is returning to Siam to enter the diplomatic career for which he was educated at Georgetown.

R. O. T. C. Honor Graduate.

Maj. William H. Hobson, U. S. A., professor of military science and tactics, announced Cadet William H. Soisson, jr., as the "honor graduate" of the R. O. T. C., which designation, under War Department provision, carries with it an appointment as second lieutenant in the Regular Army, subject to physical examination only. Soisson was a captain in the R. O. T. C. and comes from Connorsville, Pa.

Fourteen cadets were awarded commissions as second lieutenants of Infantry in the Officers Reserve Corps, as follows: Paul Patrick Byrne, Austin Thomas Casey, Howard William Champion, John R. Downing, Thomas Joseph Foley, Robert Brooke Furman, Raymond Forrest McNally, jr., Thomas Aquinas Murphy, James Francis Neville, Gerard John O'Brien, Harry Charles Schumacher, William Henry Soisson, jr., James George St. Lawrence and William Addison Todd.

Commissions as first lieutenants in the Medical Reserve Corps were awarded to the following 21 cadets: Louis Walter Abbamonte, Felix Shelley Bambace, Sidney Berman, Henry Bernstein, John Edmund Bradley, John Francis Breslin, Joseph Anthony Byrnes, James Arnone Carleo, Karl Coates Corley, jr., Robert Francis Costello, William Henry Crull, jr., Lawrence George Geraghty, James Morgan Loftus, Joseph A. Novello, James Patrick O'Boyle, Harold Albert O'Connor, William Joseph Power, Norman Eric Tylar, and John Francis Warren. Certificates of eligibility for commission as second lieutenants of Infantry, when they become of age, were awarded to Ralph Francis Koebel and John Charles McDonald.

The Rev. Vincent J. Hart, S. J., dean of the undergraduate school of the College of Arts and Sciences, presented the following candidates for degrees in course.

Bachelor of Arts.

Claude Ignatius Bakewell, Joseph Charles Beatty, Walter Francis Berberich, John Stanley Bodkin, Howard Taney Boyd, magna cum laude; Leslie Warnick Brennan, jr., John Henry Brennen, jr., James Rogers Brown, Lester Charles Burdett, jr., John Joseph Cairns, William Patrick Cannon, Austin Thomas Casey, Paul Eugene Casey, John Berkimer Cavanagh, Howard William Champion, Paul Joseph Coughlin, Walter David Crane, William Sidney Currie, Patrick Joseph Donovan, Cassidy Edward Driscoll, cum laude; David Alphonse Dyer, George Leo Dyer, jr., Arthur Edward Fay, Edward Farrell Feighan, Paul Edward, Feiring, Carlos Albert Fish, jr., Louis Alfred Fisher, James Vincent Fitzgerald, Dennis James Flanagan, Thomas Joseph Foley, William Francis Fox, Robert Brooke Furman, Eugene Francis Gallagher, Charles Edward Gauss, cum laude; Myles Francis Gibbons, cum laude; John Joseph Glenn, William John Gordon, Maurice Wilfred Halpin, jr., Edouard Felix Hebert, jr., Denis Edward Hendricks, Robert William Hoy, Bernard Aloysius Keenan, jr., Richard Aloysius King, Ralph Francis Koebel, cum laude; Fred Pasquale Madeo, Lucius Dominic Madeo, Francis Joseph Gerard McArdle, John Cosgrove McBride, Edward John McCrossin, jr., Peter Joseph McGuire, jr., Charles Edward McManus, Raymond Forrest McNally, jr., Francis David McNamara, Robert Francis McNamara, cum laude; Francis Joseph McQuillan, John Lawrence Milton, Hugh

CADET CAPT. WILLIAM H. SOISSON, JR.,

Who by virtue of being the honor graduate of the Georgetown University unit of the Reserve Officers Training Corps, will receive a commission as second lieutenant in the regular Army.

Joseph Morgan, John Francis Murphy, Frederic Laurence Murphy, Thomas Aquinas Murphy, James Francis Neville, Gerard John O'Brien, John Eris Powell, Anthony Lawrence Pusateri, cum laude; Thomas Joseph Ready, Gerard Joseph Schulte, cum laude; William Henry Soisson 4th, Edwin Harry Somers, George Michael St. Peter, John Edwin Steiner, Mark Anthony Sullivan, Thomas Joseph Sullivan, jr., Edward Russell Talbott, John Edward Tobin, William Addison Todd, Joseph Leo Walsh and Martin Joseph White.

Bachelor of Science.

Robert James Avery, jr., Richard Jock Boucek, Cleo Augustus Brall, William Sullivan Butler, Vito Francis Cangemi, cum laude; Martin Francis Connors, Felix Richard DeVincenzo, James William Francis Eike, George Waterman Ferguson, cum laude; William Paul Fisher, John Joseph Fitzgerald, Anthony Francis Halpin, Herbert Fred Jacques, William Hamilton Jordan, Walter Joseph McGuigan, George Matthias Miller, Salvatore Antonio Mistretta, Francis Henry O'Neill, Frank Edward Orefice, George Tarpiat Sharp, jr.

Bachelor of Philosophy.

Henry Prindiville Baby, Frederick William Banta, Bernard Leonard Bonniwell, Leroy Bordeau, George John Bott, cum laude; William Arthur Briggs, Drew Brown, Victor Walter Burke, Paul Patrick Byrne, Daniel Augustine Canning, Charles Andrew Carlin, Ferdinand Pasquale Cavalier, Shanler Francis Corcoran, Edward Michael Coughlin, Paul Joseph Dillon, Robert Dick Douglas, jr., John Richard Downing, Maurice Dubofsky, Clifford Anderson Dunham, jr., Edward Michael Flaherty, Joseph Francis Flaherty, Charles Arthur Gartland, William Joseph Gerety, jr., Leroy Francis Haggerty, Frank Anthony Hock, Edward George Katalinas, James Joseph Kelly, John Raymond Kilgallen, Edward Francis Leary, John Berchmans Leary, William John Maczees, John Joseph Mara, Manuel Guillermo Martinez, William Brendan Mattimore, John Charles McDonald, George Robert Metzger, Robert Francis Murphy, Francis Joseph O'Connell, Daniel Patrick Pendergast, James Henry Pine, George Nelson Putnam, cum laude; John Thomas Moore Reddan, Harry Charles Schumacher, James George St. Lawrence, James Vincent Sullivan, Joseph Crittenden A. Tancous, John Ignatius Tierney, Peter Patrick Walsh, Mortimer Charles Watters, Thomas Vincent Wilder.

Bachelor of Science in Medicine.

Francis Charles Allman, Peter Anton Badami, Michael Metro Burscak, Paul Roy Chevalier, Alfred Henry Ciccarone, Max Harry Cohen, Noel J. Cortes, Teodoro Garcia de Quevedo, Michael Patrick DeVito, Thomas Richard DiSanti, Henry Edward Donais, Thomas William Dudac, Lester John Dugan, Donald Gerard Franey, Andrew Edward Franzoni, Gerard Richard Gessner, Thomas Patrick Gleason, William Michael Golden, Ovilda Arzidas Grenon, Thomas Brien Haigley, Joseph Patrick Hughes, Vincent Brewer Hungerford, Hugh Hudson Hussey, jr., Charles Emmet Jenkins, Stephen William Jones, Milton Alter Juster, as of 1931; Thomas Francis Kelleher, Edward Aloysius Kelly, John Harry King, Howard Joseph Kopins, Robert Vincent Larkin, John King Lucey, James William McManus, jr., as of 1931; Ben James Mundell, Weldon Aubrey Price, Jorge G. Ramirez-Duque, Anthony Mario Romano, William Henry Schiltzer, William Francis Sharkey, Albert Joseph Trimpert, Bernard John Walsh, Arnold Zacchino.

Bachelor of Science in Dentistry.

Edward Lauck Thompson, D.D.S.

The Rev. John J. McLaughlin, S. J., dean of the Graduate School of Arts and Sciences, presented the following candidates for degrees in course:

Doctor of Philosophy.

Emile Bouvier, S. J., A. M., Boston College, dissertation, "The Workers' Chart According to Rerum Novarum and Quadragesimo Anno;" Joseph Andrew Buff, A. M., Syracuse University, dissertation, "The Investment Trust: Its Relation to the Small Investor;" Josef Solterer, A. M., Georgetown University, dissertation, "Theories of Foreign Exchange;" Joseph Charles Keenan, A. M., the Catholic University of America, dissertation, "Prosecutions of the English Press During the Early Nineteenth Century."

Master of Arts.

John Anthony Agathen, B. A., Carroll College (Wisconsin), dissertation, "Richardson and the Development of French Sentimentalism;" Joseph Ryan Beiser, A. B., St. Ambrose College, dissertation, "Belgian Colonial Expansion—Leopold II and the Congo;" Domingo Caino, A. B., Syracuse University, dissertation, "The Extent of the Spanish Influence on Le Diable Boiteux of Lesage;" Wallace Bruce Cameron, B. S., University of San Francisco, dissertation, "The Growth and Regulation of Monopoly in the United States;" John Edward Coffey, S. J., A. M., Woodstock College, dissertation, "Rationalizing Economic Life in Post-War United States;" Josiah Wellington Crane, B. S., Georgetown University, dissertation, "Feelings and Emotion in Education;" Gerald Joseph Davis, Ph. B., the Creighton University, dissertation, "The Falkland Islands Controversy and Its Relation to the Monroe Doctrine;" Charges Anthony Dunn 2d, A. B., St. Joseph's College, dissertation, "The American War Novel;" Richard Xavier Evans, A. B., Georgetown University, dissertation, "The Influence of the Oxford Movement Upon English Poetry in the Nineteenth Century;" Ralph Philip McCarthy, Ph. B., Georgetown University, dissertation, "The Economic Policies of Alexander Hamilton;" William Gannon McEvitt, A. B., Georgetown University, dissertation, "John Knox and the Scotch Reformation;" Frank Wallace Naggi, Ph. B., Georgetown University, dissertation, "The Neutrality of Spain in the World War;" Leonard Andrew Thomas, A. B., St. Mary's College (California), dissertation, "The European Recognition of American Independence;" Harold Ulrich Heinzleman, A. B., Loyola University (New Orleans), dissertation, "The Struggle Between the States and the Federal Government."

Master of Science.

Eugene George Boss, B. S. M., M. D., Georgetown University, dissertation, "The Common Head Cold."

Dr. William Gerry Morgan, dean of the School of Medicine, presented the following candidates for degrees in courses:

Doctor of Medicine.

Louis Walter Abbamonte, Thomas Joseph Adams, B. S.; Louis Domingo Alfaro, B. S. M.; Robert Herschel Allison, B. S.; Francis Cornelius Ansanelli, B. S.; John Francis Baldwin, B. S.; Felix Shelley Bambace, B. S. M.; Henry Louis Bastien, B. S. M.; Sidney Berman, B. S. M.; Henry Bernstein, Harvey Henry Bianco, B. S. M.; John Joseph Bouvier, B. S. M.; John Brooke Boyle, A. B.; John Edward Bradley, B. S. M.; John Francis Breslin, B. S. M.; William Thomas Brogan, Joseph Nunzio Bruno, B. S.; Joseph Charles Bulfamonte, James Humphrey Buskirk, A. B.; Joseph Anthony Byrnes, Anthony P. Caggiano, B. S. M.; John Donald Cahill, A. B.; James A. Carleo, B. S.; Anthony Frederick Carozza, B. S. M.; Mario G. Castellano, B. S. M.; Jerome Jeremiah Coffey, A. B.; Robert James Coffey, James Thomas Collins, B. S. M.; Karl Coates Corley, A. B.; Frank Peter Carrao, B. S. M.; Robert Francis Costello, B. S. M.; John Peter Coughlin, B. S.; Fred James Crescente, B. S. M.; William Henry Crull, jr., B. S. M.; James Philip Deery, Arthur Batterton DeGrandpre, A. B.; Martin Donohue Delaney, jr., B. S.; Teodoro Garcia DeQuevedo, B. S. M.; Michael Patrick DeVito, B. S. M.; Thomas Gregory Dougherty, A. B.; Matthew John Drozowski, Edward H. Dyer, jr., B. S. M.; Thomas Anthony Egan, Joseph Anthony Fahey, B. S.

Max Ellis Feldman, B. S. M.; Francis George Findorak, B. S. M.; Harry Marshall Fletcher, B. S. M.; William Michael Froncsak, B. S. M.; Lawrence G. Geraghty, A. B.; James Henry Gillen 2d, B. S. M.; William Michael Golden, Edward Francis Gomber, Thomas Joseph Green, B. S. M.; Charles Chris Hageage, B. S. M.; George John Hageage, B. S. M.; Paul William Haley, B. S. M.; Maurice Martin Heffron, B. S.; John Thomas Higgins, A. B.; Joseph Francis Hines, B. S.; Raymond Theodore Houle, B. S.; Joseph Patrick Hughes, B. S. M.; John Anthony Iannacone, B. S. M.; Louis Aloysius Iuppa, James Francis Kavanagh, A. B.; William Anthony Kenna, A. B.; James William Kerrigan, A. B.; Richard James Kilhullen, Claude Wilfred Kirby, B. S.; Paul Joseph Kreutz, B. S. M.; William Cornelius Lambert, B. S. M.; Francis Charles Lavin, A. B.; Howard Joseph Leahy, B. S.; Daniel Lyons Leary, B. S. M.; Joseph Albert Leaure, B. S.;

W. H. Soisson, Jr., Is High Honor Cadet in the R. O. T. C.

Eugene John Lippschutz, B. S. M.; James Morgan Loftus, B. S. M.; Walter A. F. Lukoski, B. S. M.; Harry Thomas McGuire, jr., B. S. M.; John Joseph McKenna; James William McManus, jr., B. S. M.; Terrence Francis McNulty, Robert Anthony McTamaney, B. S. M.; Joseph Anthony Macca, B. S.; Joseph Anthony Maffongelli, B. S. M.; Robert Emmet Maher, B. S.; Felipe Andres Martinez, Joseph Matthew Francis Malin, B. S. M.; Andrew Francis Mastronardi, B. S. M.; Edward Wallace Mencher, B. S.

Charles Aloysius Millwater, B. S. M.; Joseph Francis Misuk, B. S. M.; John Paul Mohair, B. S. M.; Frederic Augustine Moretti, B. S. M.; Vincent John Morrissey, B. S. Theodore Patrick Murphy, B. S. M.; John Cyril Myrick, Ph. B.; Carl Anthony Nacca, B. S. M.; Carmon Robert Naples, B. S. M.; James Vincent Nespeco, B. S. M.; Joseph Albert Novello, B. S.; James Patrick O'Boyle, B. S. M.; John Henry O'Brien, jr., Ph. B.; Thomas Joseph O'Donnell, B. S. M.; Harold Albert O'Connor, B. S.; James Joseph Ortolano, B. S. M.; Raymond Francis Oyler, A. B.; Edward Victor Padney, B. S. M.; Alfred Monroe Palmer, B. S. M.; Edwin William Passarelli, B. S. M.; George Peter Perakos, B. S. M.; Joseph Martin Piukas, B. S.; William Joseph Power, B. S.; John Raymond Ready, B. S. M.; James Francis Reddington, A. B.; Joseph Patrick Reilly, Matthew P. Reilly, A. B.; Edward Clement Reno, Joseph Anthony Ronan, B. S.; Gregory Ernest Sacco, B. S. M.; Edward Francis Salmon, A. B.; Anthony Wilson Scacciaferro, B. S. M.; Edward John Semansky, B. S. M.; William Francis Sharkey, B. S. M.; Francis Thomas Sharpe, B. S. M.; Russell George Smith, B. S.; Nicholas Frank Teracino, B. S. M.; Clarence Asa Tinsman, A. M.; Norman Eric Tylar, Sebastian P. Vaccaro, B. S. M.; Charles Richard Walsh, jr., B. S. M.; John Francis Warren, James Conrad Waters, B. S. M.; John Paul Zawelski, jr., B. S. M.

Dr. Hugh J. Fegan, assistant dean of the school of law, presented the following candidates for degrees in course:

Juris Doctor.

Arthur Patrick Curran, A. B., Dartmouth College; LL.B., Harvard Law School. Norman Hampton Conner, B.S., University of Virginia; LL.B., George Washington Law School. Kenneth Paul Mahony, B. S., University of Santa Clara; LL.B., Georgetown Law School. Orville Hassler Walburn, A. B., Franklin and Marshall College; LL.B., University of Pennsylvania Law School.

Master of Laws.

Francis Darcy Barrett, A.B., Boston College; LL.B., Georgetown Law School. Isadore Brill, A.B., George Washington University; LL.B., George Washington Law School; John Charles Cain, LL.B., Georgetown Law School. Joseph Bradburn Campbell, LL.B., Georgetown Law School. Thomas Horrigan Daly, A.B., Saint Mary's College (Kansas); LL.B., Georgetown Law School. Louis Francis Frick, LL.B., Georgetown Law School. Samuel Green, LL.B., Georgetown Law School. Rogers Edward Harrell, A.B., Wofford College; LL.B., George Washington Law School. Alvin Clifford Johnston, LL.B., University of Montana. John Latane Lewis, A.B., William and Mary College; LL.B., William and Mary Law School. Leon Sarpy, A.B., Loyola University (New Orleans), LL.B., Loyola Law School (New Orleans). Leon Anthony Tashof, A.B., George Washington; LL.B., George Washington Law School. Dwight Taylor, LL.B., George Washington Law School. Peter Pau Viautin, B.S., University of San Francisco; LL.B., University of San Francisco.

Bachelor of Laws.

Herman Max Ammerman, Henry Berk, Francis Joseph Beyrent, Michael Edward Buckley, jr., George Thomas Burroughs, Martin Vincent Callagy, Thomas John Canning, Joseph Cashman, Francis Leslie Cathersal, George Dumont Chopin, John Lomasney Coppinger, John Robinson Cummins, Harry John Daly, Americo Anthony DeClemente, Charles Joseph Dewey, Donald Robert Dexter, Joseph Daniel Donato, Mitchel Francis Donato, Peter Theodore Dracopoulos, John Albert Dunning, Frank Joseph Dweranosyk, Ernest August Paller, jr., John Edward Paller, jr., John Edward Farrell, Donald Hudson Passett, William Edward Fee, jr., John Thomas Feighan, jr., David Fields, Charles Frederick Fish 2d, Albert John Fitzpatrick, Thomas Joseph Flavin, Raymond Thomas Fleming, William Lloyd Foy, Laurence Champlin Frank, Daniel Dunn Friary, William Michael Funck, George Edward Galgano, jr., Arthur Francis Gallagher, Charles Gerhardt, Robert Edward Lee Goff, Henry Allers Hartley, Herbert Stocker Heaney, George Francis Hurley, Walter Henry Edward Jaeger, Armand Fortescue Jones, Sidney Kaltz, Aloysius Philip Kane, William John Kass, John Kelly, Joseph Keane, Joseph Leo Kelly, Clair John Killoran, Edwin Cornish Kraus, Joseph Patrick Lanigan, Raymond Michael Larkin, Ward Elgin Lattin, Robert Charles Leary, Harry Lopatin, Yancy Davis Lott, jr., Thomas Edward Lynch, Velmer Raymond Lyon, Thomas Sylvester Markey, Phillip Frederick Marquard, jr., George Carlton Matthews, John Frank Maynard, jr., John Edward Mayo, John William McAndrews, Daniel Joseph McCarthy, William Dailey McCue, Edward James McDonald, Leo Nugent McGuire, Thomas Augustine McHugh, Maurice Francis McInerney, James Joseph McNally, John George Mickalek, Stanislaus Albert Mickler, Omer Louis Moreau, Donald Edward Morgan, Jack Charles Morgan, Edmund Dillon Mulville, Russell Lowan Murphy, Walter Matthew O'Brien, Edmund John Olsen, William John O'Mahoney, John Joseph O'Reilly, jr., Robert William Patterson, William Bangs Platt, Charles Orlando Pratt, Jack Ernest Price, jr., Oscar Anthony Provost, Karl Joseph Reinstein, Samuel Emanuel Richard, William Joseph Rowan, Thomas Anthony Russo, George Joseph Ryan, John Stephen Ryan, Robert Crockett Sanders, Patrick McGill, Schnauffer, Walter Andrew Shelley, James Dennis Slavin, Arthur Anthony Steffan, Daniel Patrick Sullivan, Peter Joseph Toner, Paul Olsen Tucker, Edward Francis Vodila, Arthur Edward Voglewede.

Dr. William N. Cogan, dean of the School of Dentistry, presented the following candidates for degrees in course:

Doctor of Dental Philosophy.

John Joseph Allen, Samuel Dante Amato, Joseph Maria Bartes, Alfred Bary Beard, Woodson Tyree Blythwright, Albert John Brogan, A. B.; Henri Sylvester Calitri, Harold Raymond Connelly, Samuel Atwood Coombs, Charle Edward Coulon, Edward John Delaney, James John Donahue, Arthur Richard Faubert, Francis Joseph Furman, Samuel Goldman, Francis P. Gunn, William Francis Hayes, George Walter Hogge, jr., Herman M. Jerrow, Robert Leslie Jones, Reuben Albert Joseph, George Francis Kane, Joseph Louis Konzelman, Thomas Francis Malarik, Charles Berkeley Murto, Salavtore Anthony Nicosia, Michael Joseph Novack, Justin Francis O'Neill, William E. Pendergast, Peter Patrick Pisano, Thomas Joseph Waldron, Albert E. Woronow.

Dr. William F. Notz, dean of the School of Foreign Service, presented the following candidates for degrees in course:

Doctor of Philosophy.

Nuri Sabit Bey, Licencie en Droit, University of Constantinople, Turkey; Johann Wilhelm Dreyhausen-Ehrenreich, Consular Academy, Vienna, Austria; George Kalousek, Diplome, Ecole Libre des Sciences, Politiques, Paris; Franklin Clarence Sewell, A. B., M. A., LL. B.; Thomas Richard Wilson, B. S., M. A.

Master of Science.

Harry Lohr Benner, A. B.; Francis Valentine FitzGerald, B. S.; Mayne Aubrey Harrington, B. S.; S. A. Dulany Hunter, B. S.; Raul Diez de Medina, Ph. B., University San Andres, La Paz, Bolizia; Bower Vance York, B. S.

Bachelor of Science.

A. Palma Aaronson, February, 1932; Antonio Carson Alarid, Ludwell L. Angle, February, 1932; Stephen James Ardes, February, 1932; Arnaldo Berenguer, George Edward Bills, John Bradley Brady, cum laude; John Thomas Burke, February, 1932; Raymond John Carroll, February, 1932; Kenneth Carter, Henry Crottier, John Alphonse Cummings, John Gerhardt Dentz, February, 1932; Herbert Lee Detweiler, Edward Winslow Devereaux, Robert Lalor Devitt, Clement Anthony Erb, February, 1932; John Francis Frazier, jr., November, 1931; Louis DelLiguori Galgano, James Joseph Giuliani.

Irvin Malvern Gottlieb, November, 1931; Henry George Hamelin, Mayne Aubrey Harrington, November, 1931, cum laude; Arthur P. Hartman, jr., cum laude; George Franklin Hotchkiss, William Joseph Kindsfather, November, 1931; Robert Phillips Lane, Paul Brennan Lewis, James Trapier Lowe, Alfred William McQuillen, February, 1932; Thomas Mario Mango, November, 1931; Stirling Colby Mills, Dennison Lewis Mitchell; Charles Edgar Mock, Stanley Anthony Modezeleski, William Daniel Murray, Charles William Niederauer, November, 1931; Benedict Emil Niessen, F. Stanley Nishwitz, Bradford Allen Osborn, James Wallace Pearson 2d, William Joseph Perricelli, Ferbuary, 1932; Thomas George Ryan, jr., Joseph Ryeck, William Mayo Sandridge, Louis Angelo Santucci, John Chrisant Schmitt; Francis Joseph Schnetzer, John Kenneth Seekings, Alfred Walter Seiss, Lathrop Embury Smith, February, 1932; Nondiyavat Svasti, Isaac Edward Van Winkle, February, 1932; Alfred Carlton Viau, November, 1931; Louis Mayer Viener, Reynolds Mortimer Williams.

Diploma Certificate.

Harry Martin Citrin, Floyd Joseph Dubas, Frank Leslie Fadner, jr., Robert Egremont Greene, John Dempsey Lane, Guy Oliver Long, Preston Vincent Phelps, Charles Edward Roach.

An Invitation

One of Mr. Thayer's dancing experts will be glad to analyze your dancing and give you a private 10-minute guest lesson without charge.

Studios open until 10.

Leroy H. Thayer Studios

1226 Connecticut ave. DEcatur 5470.

DIPLOMAS AWARDED 22 AT CHEVY CHASE

Dr. C. H. Marvin Delivers Commencement Address at Junior College.

Twenty-two girls, thirteen from the junior college and nine from the high school, received diplomas at commencement exercises yesterday afternoon of the Chevy Chase junior college and senior high school.

Dr. Cloyd Heck Marvin, president of George Washington University, delivered the commencement address. The invocation and benediction were given by the Rev. Henry Teller Cocke, rector of All Saints Episcopal Church, Chevy Chase.

Those receiving diplomas were Jeanette Adler, West Virginia; Barbara Allen, Rhode Island; Betty Bay, Missouri; Dorothy Bay, Missouri; Betty Beardsley, Iowa; Jean Berry, Missouri; Marguerite Boas, Massachusetts; Esther Earle, Michigan; Kathryn Eberts, New York; Mary Graham, New Jersey; Harriet Hasford, New York; Mary Julia Jones, Kansas; Catharine Little, Ohio; Betty McFarland, New York; Frances McKinney, Arkansas; Aeriel McNinch, Maryland; Marjorie Muller, New York; Eleanor Ramage, West Virginia; Marion Sim, New Jersey; Pauline Smith, Wisconsin; Frances Vogel, New York, and Yoch E. Wang, China.

Miss Ariel McNinch, daughter of Judge and Mrs. Frank Ramsey McNinch, of 408 Fairfax, Battery Park, Bethesda, Md., will be graduated from the junior college later.

Dr. Mountin Heads Health Committee

Council Authorizes Forming of Bureau for Volunteer Workers.

Dr. Joseph W. Mountin has accepted the chairmanship of the health committee of the Council of Social Agencies, Dr. Frederick W. Perkins, president of the council, announced at a meeting of the board of directors yesterday. Dr. Mountin succeeds Miss Gertrude Bowling, who had held the post for two years.

"We feel that we are very fortunate in obtaining the acceptance of Dr. Mountin for this post," Dr. Perkins said, following the meeting. "We believe that the wealth of his knowledge and experience will be a real contribution to the health agencies and health work of Washington."

The board of directors of the council also authorized the organization of a bureau for volunteer workers to be headed by Mrs. John Jay O'Connor. This bureau will work in cooperation with George Washington University in the installation of a course for volunteers beginning next fall. The number of students accepted for this course will be limited and there will be seminars on health, character building, family and child welfare following the general course.

Southeastern U. Will Graduate 86

Dr. Stockdale to Speak; Commencement Takes Place Tonight.

Eighty-six graduates of Southeastern University, a Y. M. C. A. institution, will receive diplomas at commencement ceremonies tonight at 8 o'clock in Memorial Continental Hall.

The Rev. Dr. Allen A. Stockdale, past of the First Congregational Church, will deliver the address to the graduates. Degrees will be conferred by Dr. James A. Bell, head of the university and director of education of the Y. M. C. A. Invocation will be offered by Dr. George Stewart Duncan, dean of the school of religion.

Candidates for graduation will be presented by the deans of the respective schools: Joseph A. Moyer, of the school of accountancy; George W. Offutt, jr., of the school of law, and Dr. Duncan.

After the commencement the graduates, faculty and friends of the university will adjourn to the Central Y. M. C. A. gymnasium, 1736 G street, for a dance and general celebration.

ON YOUR WAY TO THE OLYMPIC GAMES

Now, while railroad fares are less than ever before, is the time to go west through Canada's Rockies! Store up unforgetable pictures of snow-crowned peaks, glaciers, pine-scented forests, jewel-like lakes and mighty Mt. Robson itself... Stop at Jasper Park Lodge in the world's largest National Park. (Only $8.00 per day for room and meals.) Ask for booklet and complete information.

$116.50 ROUND TRIP FARE TO VANCOUVER
—or include Canada via Toronto, if desired, in your trip to California, no extra cost!

GEO. L. BRYSON
Room 220, Shoreham Bldg.
15th and "H" Streets, N. W.
Washington, D. C.
Phone: National 2333

CANADIAN NATIONAL
The Largest Railway System in America

MRS. PUTNAM GETS MEDAL HERE JUNE 21

Hoover Will Present Award of Geographic Society for Ocean Flight.

On behalf of the National Geographic Society, President Hoover will present Mrs. Amelia Earhart Putnam with the society's special gold medal, for her solo flight across the Atlantic, at Constitution Hall Tuesday evening, June 21.

Dr. Gilbert Grosvenor, president of the society, will preside and, following the presentation of the medal by the President, Mrs. Putnam will give members of the society the vivid narrative of her noteworthy flight.

The medal will be the sixteenth presented by the society for unusual geographic achievements since the first presentation, in 1906, of a medal to Admiral Peary for his Arctic explorations. Other recipients include Sir Ernest H. Shackleton, for his Antarctic discoveries; Col. Goethals, of Panama Canal fame; Col. Lindbergh, for his transatlantic flight; and Rear Admiral Byrd for his flights to the North and South Poles.

Mrs. Putnam's account of her aerial voyage will add another name to the noteworthy roll of explorers, scientists, and world travelers who have appeared before the society's members or written for the society first accounts of their findings and discoveries—such as Amundsen, De Pinedo, Eckener, Dargue, Kingsford-Smith, Ross Smith, Macready and Cobham, and, among statesmen, Taft, Roosevelt, Bryce, Coolidge, Curzon, Jusserand, and also, among naturalists and scientists, Alexander Graham Bell, Langley, Beebe, Morley, Shiras, Griggs, Andrews, Rock, Murphy and Wetmore.

The National Geographic Society has been outstanding in its attention to the progress of aeronautics, beginning with publication in 1903 with an article by its former president, Alexander Graham Bell, on "Tetrahedral Kites," which article foreshadowed aviation's practical application to exploration, travel and commerce.

Canadian Veteran Found Drowned in San Diego

San Diego, June 6 (A.P.).—The body of Joseph Matthews, 45, a Canadian World War veteran, was discovered in the bay here today. Dave Gershon, deputy coroner, said the man had been dead eight hours and apparently had sustained a basal skull fracture. He said possibly Matthews had been slain.

Among papers on the body was found a copy of a bill introduced in the United States Senate, January 28, seeking the payment of $10,000 damages to Matthews for his arrest on September 10, 1930, by United States officers. There was no indication, however, the money had been paid.

Boys Snatch Purse With $30.

Two colored boys yesterday snatched her pocketbook while she was walking in Rock Creek Park under Taft Bridge, and after emptying it of $30, threw it at her and ran, Miss Philamune Leveque, maid at the home of Robert E. Coppinger, at 2101 Connecticut avenue northwest, told police.

KEEP COOL with

EMERSON FANS with 5 Year Guarantee

EXTRA VALUE

Ask your Dealer

FOR SALE BY NEARLY ALL RELIABLE DEALERS

DOUBLEDAY-HILL ELECTRIC CO.

715 12th St. N.W., Wholesale Distributors

Picked Staff Eager to Serve You

Luxurious Rooms...$3.50 and up

YOU certainly are waited on hand and foot at the New Yorker. Employees there seem to *think up* things to do for you.

Your room, too, is planned for solid comfort...tub and shower bath, circulating ice water, Servidor—even a radio! Rates begin at $3.50 a day. Prices just as low in all four restaurants—food the finest ever. Centrally located—private entrance from the Pennsylvania Station.

2500 ROOMS...$3.50 AND UP

HOTEL NEW YORKER

34th St. at 8th Ave., New York • Ralph Hitz, President

BOOK-CADILLAC HOTEL, DETROIT...also under Ralph Hitz direction

PHONE NATIONAL 4205 FOR POST CLASSIFIED ADS

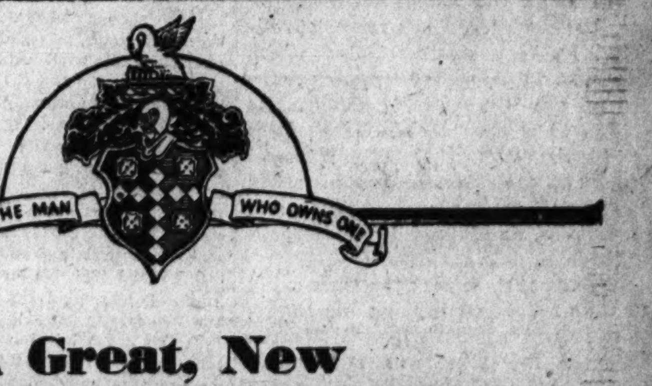

A Great, New SUPER-PACKARD is here! —the 1932 TWIN SIX

Come today and drive Packard's greatest Packard — the new and advanced Twin Six. Take this extraordinary car over any route you choose. You will literally *marvel* at its performance.

The new Packard Twin Six engine develops more than 160 horsepower. Seldom, if ever, is it necessary to draw fully on such vast potential power — but the extra power is *there*, and its advantages are constantly reflected in the matchless smoothness, flexibility and speed of this great, brand new Super-Packard.

And how easily the Twin Six handles! Steering is almost effortless. Gears shift without a click. Automatic clutch control, available at the flick of a finger, does away with constant clutch pedal operation and provides safe free-wheeling results. Brakes, with vacuum assist, operate with the gentlest of foot pressure.

Those who have driven the new Packard Twin Six have freely pronounced it *America's finest car*. They base their judgment not only on its brilliant performance but on its majestic beauty, its distinguished luxury, its complete and restful riding ease. Discriminating opinion, wherever the car is known, agrees that today's Twin Six obsoletes all Vee-type cars of earlier engineering development.

Twelve distinguished models are available. Prices, compared even with today's low trends, are most moderate. May we demonstrate?

Packard Washington Motor Car Company
G. COOLICAN, President

Connecticut at S — ADams 6030

The Washington Post.

THE WASHINGTON POST CO.
Washington, D. C.
EDWARD B. McLEAN,
President and Publisher.

MEMBER OF THE ASSOCIATED PRESS.

The Washington Post is a member of the Associated Press, receiving the complete service of the world's greatest news-gathering organization.

The Associated Press is exclusively entitled to the use for republication of all news dispatches credited to it or not otherwise credited in this paper, and also the local news published herein.

TERMS OF SUBSCRIPTION.
Delivered by Carrier in Washington.

Daily, Sunday included, one year	$8.40
Daily, Sunday excepted, one year	6.00
Sunday only, one year	2.60
Daily, Sunday included, one month	.70
Daily, Sunday excepted, one month	.50
Sunday only, one month (with four Sundays)	.20
Sunday only, one month (with five Sundays)	.25

BY MAIL, PAYABLE IN ADVANCE.
Maryland and Virginia.

Daily and Sunday		Sunday Only		Daily Only	
One year	$10.00	One year	$4.00	One year	$7.00
Six months	5.00	Six months	2.00	Six months	3.50
One month	.85	One month	.40	One month	.60

ALL OTHER STATES.
(Mexico and Canada, Incl.)

Daily and Sunday		Sunday Only		Daily Only	
One year	$12.00	One year	$5.00	One year	$10.00
Six months	6.00	Six months	2.50	Six months	4.00
One month	1.00	One month	.50	One month	.75

All Subscriptions by Mail Payable in Advance.

New subscriptions for The Post or renewals will not be accepted unless payment accompanies the order. Remittance should be made by draft, checks, postoffice orders, registered letters or express orders, payable to The Washington Post.

Entered at the Postoffice, Washington, D. C., as second-class mail matter

National Advertising Representative—PAUL BLOCK and Associates, Park-Lexington Building, New York; Palmolive Building, Chicago; Little Building, Boston; General Motors Building, Detroit; Guarantee Trust Building, Philadelphia; Russ Building, San Francisco; 736 South Hill St., Los Angeles.

Tuesday, June 7, 1932.

CONSTRUCTIVE RELIEF.

President Hoover's program of economic reconstruction is now fully before Congress. With the tax bill out of the way, this becomes the most important legislation demanding action before Congress adjourns. As soon as the economy and appropriation bills have been disposed of, the attention of both houses can be focused on the problems of relief.

The President and his financial advisers have devoted a great deal of thought and energy to this reconstruction program. In every particular it is economically sound. The excellent work of the Reconstruction Finance Corporation thus far makes it the logical nucleus for more extensive rehabilitation projects. By concentrating the proposed new relief activities in this one agency, no time or energy will be lost in setting up new organizations. Public confidence will be strengthened by extending the power and resources of a body in which the people already have faith.

Loans can be extended through the Reconstruction Finance Corporation for income-producing projects, for agricultural marketing and for emergency relief to the States without further upsetting the bond market, unbalancing the budget or increasing the tax burden. In this respect President Hoover's program offers sharp contrast with Speaker Garner's pork-barrel bill. On one hand, Congress is asked to support legitimate business and stimulate employment on a normal basis; on the other, Congress is asked to squander a few hundred millions of dollars in an attempt to create artificial jobs.

Indications are that the Garner bill will be railroaded through the House, but it will not be approved by the Senate. Both Democrats and Republicans in the Senate are opposed to pork-barrel relief. The House would do well to cast aside the Garner nostrum and begin serious work on the bill which Representative Hawley has introduced to carry out the administration's program.

The relief measures designed to be carried out by the Reconstruction Finance Corporation are only part of President Hoover's general economic program. Early in the present session Mr. Hoover asked Congress to create a system of Home Loan Discount Banks to save home owners from mortgage foreclosures and to stimulate the construction of new homes in localities where they are needed. Congress has been especially negligent in giving this bill consideration. Not until Monday, following the issuance of the White House statement, was an early vote in the House assured. This measure should have been in operation several months ago.

While the Federal Reserve Board continues its program of expanding credit and the Reconstruction Finance Corporation extends aid to banks, railroads and other enterprises that are in distress, committees in every Federal Reserve district will be busy stimulating industry to take advantage of these opportunities for renewed activity. This program reaches out into every industry and into ever hamlet that is feeling the pinch of hard times. It mobilizes every unit in the financial and industrial structure of the country for a united drive against the forces of depression. Nothing short of a calamity can prevent improvement of economic conditions under this program.

All of the administration's plans are contingent, of course, upon reasonable action in Congress. Enactment of either the Garner pork-barrel bill or the bonus would completely upset the movement toward recovery. Taxes must be held within reason and the budget must remain balanced, or every advantage that might accrue from the improved financial status of the Government would be lost. Let Congress approve the relief program and adjourn so that these constructive forces may operate without hindrance.

GARNER AND THE BONUS.

Where does Speaker Garner stand with respect to payment of the soldiers' bonus? During all of the futile controversy on this subject the Speaker of the House has maintained an awkward silence. Does Mr. Garner favor this gigantic raid on the Treasury? It is almost unthinkable that Speaker Garner would have neglected this vital matter if he is opposed to the bonus drive. His silence raises a strong implication that he is in sympathy with the reckless movement to lay another $2,000,000,000 burden upon the backs of the people in this critical period.

The important point, however, is not whether Speaker Garner actually favors payment of the bonus. His personal opinion, whatever it may be, is obscured by the outstanding fact that he has taken no step to guide his party in dealing with the issue. Any ordinary member of the House can keep his own counsel on such a question without bringing his flaccidity into the limelight. But Mr. Garner is leader of his party in the House. Inasmuch as the Democrats have control of the House, and legislation of this nature must originate in that body, the ultimate responsibility for the bonus imbroglio rests upon Speaker Garner.

If the Speaker had chosen to exercise his leadership, the bonus farce could have been terminated shortly after the session began. But the Speaker allowed fanatical Democrats to push forward the bonus drive which has resulted in the present tragic fiasco. The Texas delegation is largely responsible for the bonus agitation in Congress. Representative Patman, of Texas, is author of the nostrum which seeks to pay veterans $2,000,000,000 by debasing the currency. Thirteen members of the Texas delegation in the House have signed the petition to bring this measure to a vote on the floor. Has the Speaker no influence with the Democratic delegation from his own State? Or has he willingly permitted Texas to take the vanguard position in fighting for this outrageous demand for Federal charity to a special class?

Speaker Garner may continue to evade the issue, but the Democratic party can not escape responsibility for the bonus movement. Of the 145 congressmen who have signed the bonus petition 110 are Democrats. If the Speaker chose to crack the party whip in the interests of governmental stability, there would be no vote on the bonus. One commanding statement from him would stop this devastating Treasury raid even though the bonus petition has enough signatures to take it to the floor of the House. Speaker Garner is very adept at forcing party solidarity in favor of his own pork-barrel measure, but he allows the bonus raiders to gather strength without raising his hand in protest.

In view of the fact that 145 votes for the bonus grab are already assured, the bill may pass the House. That ought not to be alarming to the public. No bonus legislation can become law at this session due to the vigilance of the Senate and President Hoover. The effect of this leaderless stampede in the House is only to encourage more penniless and deluded veterans to trek toward Washington and to accentuate in the public mind the demoralization of the Democratic party in the House.

It is not too late for Speaker Garner to take control of the situation and bring to an end this ballyhoo for payment of the bonus with fiat money. The final test of his leadership is at hand. If the Speaker continues to ignore this vital issue, the prestige of his party as well as his own will suffer an incalculable blow.

CHARLES G. DAWES.

General Dawes' resignation as president of the Reconstruction Finance Corporation came rather unexpectedly, even though he accepted that position with the intention of resigning as soon as the work of the corporation was "properly established." Under the skillful management of General Dawes the Government's reconstruction agency lent more than $500,000,000 to banks, agricultural associations, life insurance companies and railroads. Its work is well established and the corporation has the full confidence of the public. General Dawes notes that the budget has been balanced and expresses confidence that the turn toward prosperity has been reached. It is not unnatural, therefore, that he should carry out his original intention.

The Nation owes a vote of gratitude to General Dawes. In spite of his desire to return to his own business, he accepted a call from the Government and carried it through with remarkable success. In expressing deep appreciation for his services the President voices the sentiments of the entire country.

For several years General Dawes has been a special utility man for the Government in positions of vital importance. No doubt he would now like to be free to devote himself to his own affairs, but it remains to be seen whether the Government which he has served so well will allow him to remain in retirement for any length of time.

COMMUNISM IN CHILE.

Chile's troubles are magnified by Carlos Davila's comparatively bloodless revolution that deposed, or at least ejected from the executive office, President Juan Esteban Montero, himself hailed as the successor of a dictator less than a year ago. The latest change in Chile does not repeat the usual transfer of authority in a Latin-American state. It inaugurates a sweeping new policy which is of vital importance to all of Latin-America.

Provisional President Davila and his junta take control with the frank announcement that they expect to establish by decree the "first Socialistic Republic of Chile." While disclaiming absolute communistic principles, the new government is preparing to take over the productive forces of the nation, to impose confiscatory taxes on wealth and to seize industrial enterprises of both domestic and foreign ownership. In addition, far-reaching plans are advanced for the nationalization of credit and the creation of government monopolies in many lines.

There are two Communists in the governing junta, and recognition of Soviet Russia is included in the announced program. It is, of course, inconceivable that the conservative elements in Chile will accept the confiscatory plans of the revolutionists without energetic opposition. During their first day in power a counter-revolutionary movement got under way.

The Davila party principles will doubtless make the American Government hesitate before granting recognition to the new regime. The State Department has taken the position that de facto governments that preserve order, that are generally accepted by the people and that acknowledge their obligations to protect international and property rights, should receive American recognition. Chile's case is palpably in a different category. American investments in the country's industrial and mining developments aggregate more than $500,000,000 with at least an additional $300,000,000 invested in bonds. With the announced intentions of the new government to dissolve the great nitrate combine, controlled by Americans, and plans that doubtless also include taking over the extensive American copper interests, new problems in international relations are raised. If the ambitious designs of the Davila regime are realized, there would appear to be no more justification for establishing friendly relations with it than with Soviet Russia.

After all, this march on Washington by the bonus army may be only a trick by the bonusites in Congress to concentrate vociferous ex-service men in Washington while they (the probonus congressmen) sneak back to their home districts to campaign.

As soon as the budget is finally balanced the sales tax can take the depression by the hand and start off for a nice long vacation.

The law forbids railroads to carry any one on a free pass, but it doesn't mention lobby armies.

PHILIPPINE DOMINION—A NEW PROPOSAL

By VICENTE VILLAMIN.

A relationship based on mutual advantage and built on political equality, with no separation, and following generally the relationship existing between the self-governing members of the British commonwealth of nations, would be an ideal one to establish between the United States and the Philippines.

To America the Philippines can serve as a source of tropical raw materials, a market for American goods and a base for the promotion and protection of America's vital interests in the Orient. To the Philippines association with America means protection from external aggression, economic advantages, political privileges and cultural opportunities.

The terms of Philippine-American relationship are to be redefined, shifting them from pure altruism to mutual benefit. To accentuate the mutuality of advantage, the economic interests of the two countries are to be placed on a complementary basis, eliminating as much as practicable points of conflict—an effort that should not be difficult to achieve between a tropical and a temperate country.

The Philippines, in pursuance of a deliberate plan, are to develop those products which are not grown and are needed in continental United States; they are to stop the acreage expansion of those industries which are considered competitive with American industries; and they are to discourage the uneconomic practice of making their raw materials compete with the manufactures thereof in the United States.

The Philippine government can control and curtail effectively the migration of Filipino laborers and indigents to continental United States, forestalling thereby action by Congress to restrict the privilege of free entry of Filipino nationals to America.

In both the foregoing cases the Philippine government would only be doing what is obviously necessary and reasonable. And Congress would be saved from the indefensible position of having to keep the Philippines under the flag and impairing the rights and privileges heretofore vouchsafed to them.

Many Filipino leaders in public and private life favor a dominion relationship under the American flag. Senate President Manuel Quezon has recently expressed himself agreeable to the idea. The Philippine Commission now in Washington, in a public statement, declares in effect that complete independence is not the only solution of the Philippine question, thus suggesting that it is open to any reasonable compromise.

The work of uplift and upbuilding in the Philippines since the implantation of American sovereignty has been a magnificent success. It is a monument to American unselfishness and constructiveness as well as to Filipino progressiveness and capabilities. With such a background, why can't a relationship be developed to carry that beautiful cooperation into a more lasting and more beneficial community of interests?

A round table conference attended by representative Americans and Filipinos to examine and report on a new plan of relationship is in order. Action by Congress on the pending bills purporting to solve the Philippine question at this time and under the present hectic circumstances is manifestly premature. Here is a clear case for making haste slowly.

"We Have Only One Flag, See! The Stars and Stripes!"

POST HASTE.

As the bonus march becomes serious it is deplorable that the veterans do not realize that the stronger the show of force here the more impossible favorable action by Congress will be in the face of such pressure.

Other European countries will feel more self-reliant since Greece has demonstrated she was able to exist for two weeks without a Venizelos cabinet.

We hesitate to think that the measure of a congressman's generosity is exempting from pay cuts salaries equal to his pay cut.

Enemy charges that attempts on Mussolini's life have been staged to show his bravery can not be applied to the latest fanatic who was so loaded down with bombs he could not get near the Duce.

It is hard for Washington to imagine former Ambassador Charlie Davila going quite so radically red and revolutionary upon his native heath.

These out-door Republican caucuses are doubtless designed to acclimatize delegates to the comfort of that air-cooled convention hall at Chicago.

If the alcoholic content of both platforms is limited to advocacy of a referendum how much politics will there be in prohibition?

Democratic discord at Chicago can not wait for consideration of presidential candidates. It will begin with the chairmanships.

A Chile pepper-pot government is to be anticipated since the new communistic junta will not limit its adoption of ideas to Soviet principles, but will also select choice bits from Mussolini, Hitler and Mustapha Kemal.

If you think the plans of big bankers to buy securities are purely altruistic and psychological, of course, don't buy yours until you have lost 50 per cent of the profit.

The moral of John McGraw: Retire before your Giants are at the bottom of the list.

Speaking of party games, why not let the conventions play it off at Chicago and save campaign expenses?

The Seabury disclosures look suspiciously like a plot to insure Mayor Walker's reelection. Nothing bears Jimmy's popularity except lack of publicity.

It scarcely seems credible after the valiant support of Maj. LaGuardia, but reports from Iowa predict the defeat of Senator Brookhart.

By the time all the bonus army arrives Congress will have adjourned and there will be plenty of room in the Capitol. PAUL HUDSON.

MONKEYS INVADE A CAPITAL.

Migrating monkeys, says Time, swarmed screeching into the viceregal capital of New Delhi, India, recently, disturbed the repose of the viceroy and Lady Willingdon and made more trouble for the police than do Gandhi's nonviolent Nationalists.

Treating the monkeys exactly like Gandhites, police riot squads drove them out of town with lathis (long staves) every day. But every night the monkeys crept back to plague New Delhi and caused the United Press to report "monkeys dominated the city."

Legally dominant, the viceroy demanded that New Delhi's municipal council do something about the monkeys. They could, one councilman proposed, be penned up in wire inclosures (like Gandhites).

The council called this scheme "impractical," temporized and waited to see if nature would not tell the monkeys to get on with their migration.

Butcher Can Buy No Bread if the Baker Will Buy No Meat.

By ROBERT QUILLEN

For many years America enjoyed an unnatural advantage. With a monopoly of cotton, a great surplus of wheat, vast resources of metal and timber and the Yankee knack of making gadgets, she was able to sell the world more than she bought in return.

The difference was paid in gold.

It was a great graft while it lasted. America's goods were admitted to all lands. A high import tax, now called a tariff wall, kept foreign goods out of America. At the end of every year the "balance of trade" favored America, and other lands squared accounts by sending over some more gold.

But it couldn't last. The supply of gold gave out. After the war, America tried to keep the process going by lending other nations the money to pay their bills. That scheme failed, too. You can't get rich by lending a customer more money when he goes broke.

Then the worst happened. The other nations put up a tariff wall of their own to keep out American goods. And now America's foreign trade is about gone and 2,000,000 workers who depended on it for their living are jobless.

What is more, and worse, that foreign trade is gone forever unless something is done.

What can be done?

Well, under normal conditions all international trade is a matter of swapping. There is no world money. A nation can sell no more than it buys. America can sell England a billion dollars' worth of goods only by buying a billion dollars' worth of English goods.

Where, then, is the advantage and profit of foreign trade? If America sells England a million pair of shoes and England sells America a million pair of shoes, each country provides jobs for the other's workers and nothing is accomplished. It is like swapping dollars.

But it need not work that way. Each land has something the other needs. Each can import something its own workers don't make.

That is the solution. It won't interfere with "most favored nation" treaties, for all nations can be treated alike in principle. Let America agree to admit, duty free, the peculiar products of other lands, and let each of them admit, duty free, a like value of American goods—dollar for dollar swap, and no favorites, though each must admit the other's full quota even though it fail to sell its own.

All must have foreign trade in order to prosper. Why cut their own throats to spite one another?

(Copyright, 1932.)

PRO AND CON

Press Comment Upon Acts and Actors in the Great American Show, "Politics."

Credit Grabbing.

Brooklyn Eagle.

Though our two-party system of govenment has vastly more capacity for energy than the bloc system as seen in France and Germany, there are times when a keen sense of duty to the nation compels Republicans and Democrats to work together. And when they do work together then each is anxious to grab all possible credit for what it determined on. This rivalry has a humor of its own.

The Smith Threat.

Philadelphia Public Ledger.

While Mr. Smith will enter the Chicago convention with comparatively few delegates, he remains the single potential factor most disturbing to Mr. Roosevelt's hopes. The number of delegates pledged or instructed for a candidate or apparently inclined in his favor does not tell the whole story. There are intangible elements to be taken into consideration. And one that it is not safe to discount is Mr. Smith's continuing and increasing influence among some of the most powerful leaders of the party and the Democratic rank and file in Eastern States. Mr. Smith has little hope of obtaining the nomination for himself. But he may be able to say who shall not be selected to carry the banner. A report current in Washington that Mr. Smith may run independently if he is unable to "stop Roosevelt" has been passed along by correspondents for what it is worth. It is not worth much. Mr. Smith would scarcely carry his personal animosity so far as to wreck his party. But the Smith opposition remains virtually the only cloud on the remarkably successful candidacy to date of Gov. Roosevelt.

Way to Stir Everybody.

Deseret News.

A tax measure that taxes everybody appears to be an effective way of arousing everybody's hostility.

Tammany Will Be "Loyal."

Kansas City Times.

Tammany leaders have let it be known that the Hall will not repudiate Mayor Walker because of the revelations of the Hofstadter committee investigations. There is no surprise in this expression of loyalty. It would be strange, indeed, if Tammany should repudiate one of its favorite sons because he has been running true to Tammany form. It could not even repudiate him for letting himself be found out. It must stand by its representatives so long as they follow the Tammany system, and Walker has done that very successfully.

Blue Law Violators.

Louisville Courier-Journal.

"The gallant husbands of Baltimore," remarks the Detroit Free Press, "may now kiss their wives on Sunday without being fined or placed in stocks," as the result of repealing the blue law against Sabbath osculations. But was that repeal due to general and persistent violations by Baltimore husbands?

Empty Obligations.

Boston Transcript.

Lots of the politicians who are now making promises are going to have the consolation of never having to keep them.

Panic Politics.

Philadelphia Public Ledger.

Fifty per cent of the Nation's present terror is caused by politics. Regardless of the best interest of the country, the Ins want to stay in—and the Outs want to get in.

If every member of the House need not be chosen next November, the House would not be the pop-eyed, stampeding, fear-crazed body that it is now. If more than a third of the Senate need not be elected this fall, there would be more reason and less politics in that sometimes august body.

LETTERS TO THE EDITOR.

Mr. Nava Says Philippine Commission Exceeds Authority in Approving Hawes-Cutting Bill.

To the Editor of The Post—Sir: An Associated Press dispatch published in The Post of June 4 contains the information that the Philippine Commission now in Washington claims that the Filipinos "who admit of no other solution of the Philippine problem except immediate and complete independence * * * do not represent the sentiments of the vast majority of the Filipino people."

Opinions on this matter in the United States may differ and be even conflicting, but no one familiar with conditions in the Philippines can, without deliberately distorting the truth, deny the fact that there has been no other issue before the electorate of the islands since 1907 but the question of Philippine independence, and that the platforms of the Nationalist and Democratic parties of which the members of the Philippine Commission now in Washington are the high officials, contain the plank that immediate, absolute and complete independence of the islands is and should be the only solution to the Philippine problem.

That the vast majority of the electorate of the islands is and has always been for no other solution of the Philippine problem but immediate and complete independence is evidenced by the fact that the political party (Progressive party of the Philippines) which stood for the sort of independence that the Philippine Commission is now advocating in Washington had to be disbanded because the qualified electors of the islands would not support a candidate for public office except on the slogan of immediate and complete independence.

As correctly stated by Vicente Villamin in a recent article published in your paper, in endorsing the Hawes-Cutting bill the Philippine Commission has trespassed the bounds of the instructions given its members by the Philippine Legislature and have, therefore, assumed an authority which was not given to them.

The Congress of the United States would be destroying the very foundations of the representative government established in the Philippines and substituting it for an oligarchy if they forced the Hawes-Cutting bill on the people of the islands merely on the strength of the approval thereof by a Commission whose power is limited by a concurrent resolution of the Philippine Legislature to petitioning "the Government and Congress of the United States for the early granting of the independence of the Philippines and submit to them from time to time the views of the legislature on any matters concerning the Philippines under consideration by the Government in Washington."

S. CONCEPCION NAVA.

Visitor From Oklahoma Says Federal Employes Are Fortunate.

To the Editor of The Post—Sir: In your city on business for my State, I notice in The Post a list of Federal employes who call attention to the supposed "terrible condition" they will be in when the 10 per cent cut in wages becomes effective.

My impression, after four days in Washington and after discussing the situation with many friends, is that people here are entirely out of touch with the condition of their fellow citizens outside Washington.

My own income from the practice of law is off about 75 per cent. Scores of people in my home town already have lost their homes. The courts are clogged with foreclosures. Hundreds of people are actually hungry. Many hundreds more are subsisting on corn bread and beans, and other cheap and common food—and even to get these is a problem. Carpenters, mechanics and other trained artisans are going from door to door, trying to earn 25 or 50 cents to buy necessities for their families.

Let me say to any Federal employe, "If you feel you are abused, come back with me to Oklahoma and go about with me a few days and talk with the people and see how they are living. I guarantee that you will return to Washington thanking God for your Federal job, even with this 'terrible cut.'"

CHARLES E. DIERKER.
Shawnee, Okla.

JUST FOLKS

By EDGAR A. GUEST.

A DAY OF FISHING.

I've been fishing and I've seen
Hatches on the waters green;
Dogwoods pink and white in bloom—
Tapestries from Nature's loom—
And I found a solemn place
Like a great cathedral space
Where the sunbeams brightly gleamed
And like lighted candles seemed.

Slowly as I walked along
I heard many a bit of song.
Chanting bravely overhead
Was a cardinal robed in red,
Till I fancied standing there
All but humans were at prayer.
Farther down the stream I found
Trilliums carpeting the ground.

Resting once, my brow to cool,
I remembered, when in school,
I had thought my teacher stern
For insisting that I learn
Bryant's Thanatopsis all.
Strangely struggling to recall
Line by line that ode once more
All the day I said it o'er.

I've been fishing! I have seen
River banks refreshed and clean;
I've walked several happy miles
Through enchanted golden aisles,
Gazed on splendors, old, but new;
Relearned Thanatopsis, too.
Listened to a cardinal sing—
But I didn't catch a thing.

(Copyright, 1932.)

SOCIETY

President and Mrs. Hoover to Entertain Disabled Veterans at Garden Party on June 15.

PRESIDENT AND MRS. HOOVER will give the annual garden party for the disabled veterans at the White House Wednesday afternoon, June 15, at 5 o'clock.

Mrs. Edward Everett Gann left this morning for Saginaw, Mich., where she will speak before the Republican women of that district. She will return here in a few days and go to Greensburg, Pa., the end of the week, to speak before Republican women there and be entertained at luncheon and a reception. She will be the guest of Representative and Mrs. Adam Wyant in Greensburg, and return here Saturday night.

Mr. and Mrs. Gann will represent the Vice President at the convention, which will open June 14, and among others who will go from here are Senator and Mrs. Lester J. Dickinson, Mrs. Alvin T. Hart, vice chairman of the national Republican committee; Mrs. Virginia White Speel, national committeewoman from the District of Columbia; Mrs. Samuel J. Prescott, wife of the State chairman of the national committee, and herself a vice president of the League of Republican Women of the Distrigt of Columbia; Mrs. Norborne Robinson, secretary to Mrs. Hart, and Mrs. Estelle W. Douglas, member of the Republican State committee of the District of Columbia. They will all leave Sunday for Chicago.

Mrs. Adams, wife of the Secretary of the Navy, assisted Mrs. William V. Pratt, wife of the Chief of Naval Operations, when she gave one of the prettiest parties of the season yesterday afternoon. It was an al-fresco tea in honor of members of the Women's National Press Club, in their home on Observatory Hill, which overlooks the city. The Navy Band played under the trees and at a point not far distant a daintily appointed table was a tempting picture. Mrs. Pratt was assisted, in addition to Mrs. Adams, by Mrs. Ben H. Fuller, wife of the Major General Commandant of the Marine Corps; Mrs. William A. Moffitt, wife of the Chief of Naval Aeronautics; Mrs. Larimer, wife of the Chief of Ordnance, Navy Department; Mrs. Rock, wife of the Chief of the Construction Corps; Mrs. Riggs, wife of the Surgeon General; Mrs. Mark Bristol, wife of the Rear Admiral, retired; Mrs. Emory Land, and Mrs. Jahncke, wife of the Assistant Secretary of the Navy.

Admiral Pratt was present throughout the party and met the guests as they crossed the lawn and escorted them to Mrs. Adams and Mrs. Pratt, who stood under a huge sturdy oak. Mrs. Pratt wore a charming gown of flowered chiffon in shades of blue, with a semipicture hat of the same colors.

The Chilean Ambassador, Senor Don Miguel Cruchaga Tocornal, will arrive in Washington tomorrow from Mexico, where he has been for the past six weeks acting as arbiter of the Mexico-Italy Mixed Claims Commission.

The Charge d'Affaires of Chile, Senor Oscar Balco Viel, is recuperating from a serious illness in the Garfield Hospital. The dinner Senor Viel was to have given this evening for Miss Norvell Munford and Mr. Joseph Wilson Mullally, whose marriage will take place Thursday, has been canceled because of his illness.

Mr. Ben Cohen, who accompanied the ambassador to Mexico, has returned to Washington and has resumed his duties at the Pan-American Union.

Mrs. Culbertson Arrives in Capital With Daughter.

Mrs. William S. Culbertson, wife of the United States Ambassador to Chile, and their daughter, Miss Julia Culbertson, have arrived in Washington for the summer and early fall and will occupy the home of Mr. and Mrs. Wilson Compton at 2900 Cathedral avenue. Mrs. Culbertson recently arrived in this country from Santiago, and joined Miss Culbertson, who has just completed her second year at Bryn Mawr College.

The ambassador and a younger daughter, Miss Jane Culbertson, who made her debut in Santiago a few weeks ago, will come to Washington for a short stay after the season in Chile is over. Miss Jane Culbertson is acting as hostess for her father during her mother's sojourn in the States.

The Austrian Minister and Mme. Prochnik will leave Washington the end of the month with their children to spend the remainder of the summer at Rehoboth Beach, Del.

Their son-in-law and daughter, Mr. and Mrs. Francis LeC. Spalding, with their small son, have moved from the house at 3215 Cathedral avenue to 2900 Cleveland avenue, the house which they occupied last year immediately following their marriage. The house was occupied during the last winter by the Attache of the Argentine Embassy and Senora de Olazabal, who have gone to California.

The Venezuelan Minister and Senora de Arcaya will leave the Capital about June 25 for Atlantic City, where they have taken a cottage for the summer.

The Panama Minister and Senora de Alfaro and their daughters, Senorita Cecilia Alfaro and Senorita Rebecca Alfaro, entertained at a supper party last evening at the legation for Senor Luis Alfaro, their nephew and cousin, who is being graduated this month from the medical school of Georgetown University. Senor Alfaro will remain in Washington for another year to complete his training. The other guests were a group of Panamanian students who will be graduated this month from local and nearby colleges and high schools and will leave shortly to return to their homes. There were about 50 guests.

The Assistant Postmaster General, Mr. W. Irving Glover, addressed the State conference of the Daughters of the American Revolution in Dover, Del., yesterday. Today he will be in attendance at the annual conference of the American Society of Mechanical Engineers at Buffalo, N. Y. He will return to Washington Wednesday morning.

Mrs. Josiah W. Bailey Leaves for Raleigh.

Mrs. Josiah W. Bailey, wife of Senator Bailey, of North Carolina, left Saturday with their three young children for Raleigh. Senator Bailey will remain at the Mayflower until the adjournment of Congress.

The marriage of Miss Doris Gasque, daughter of Representative and Mrs. Allard Gasque, and Lieut. John A. Hollowell, U. S. N., will take place at noon on Thursday, June 16, in the First Baptist Church, the Rev. Dr. Samuel J. Porter officiating.

Miss Gasque will have her mother, Mrs. Allard Gasque, and Mrs. Thomas D. Schall, wife of the senator from Minnesota, for matrons of honor, and Miss Helen Chandler, of Florence, S. C., will be maid of honor. The bridesmaids will be Miss Mamie McCann, of Florence, S. C.; Miss Isabel Smith, daughter of Senator and Mrs. Ellison D. Smith, of South Carolina; Miss Janey McSwain, daughter of Representative and Mrs. John J. McSwain, of Greenville, S. C., and Miss Elizabeth Cooper, daughter of the former Governor of South Carolina.

Lieut. Hollowell will have his brother for his best man.

A small and informal reception will follow the ceremony at Rosadhu Castle, the country home of Capt. and Mrs. C. C. Calhoun.

The Assistant to the Attorney General and Mrs. John Lord O'Brian announce the engagement of their daughter, Frances Caryl, to Mr. Ames Bartlett Hettrick, of Amherst, Va. Miss O'Brian graduated from the Buffalo Seminary, after having spent a year in the Lycee Victor Duruy in Paris. She was graduated from Sweet Briar College in the Class of 1931. Mr. Hettrick is the son of Mr. and Mrs. George Draper Hettrick, of Somerset, Mass., and was a member of the Class of 1928 at the Massachusetts Institute of Technology.

"Little Cabinet Club" Holds Final Luncheon of Season.

Members of the "Little Cabinet Luncheon Club" composed of the wives of the assistant secretaries of the Federal departments, held their last luncheon of the season yesterday at the Congressional Country Club. Among the members were Mrs. Arch Coleman, Mrs. John W. Philp, Mrs. Frederick A. Tilton, Mrs. Thomas D. Thacher, Mrs. John Lord O'Brian, Mrs. Charles B. Rugg, Mrs. G. Aaron Youngquist, Mrs. Roy St. Lewis, Mrs. Arthur A. Ballantine, Mrs. Seymour Lowman, Mrs. Wilbur J. Carr, Mrs. James Grafton Rogers, Mrs. Ernest Lee Jahncke, Mrs. Frederick H. Payne, Mrs. F. Trubee Davison, Mrs. Joseph M. Dixon, Mrs. R. W. Dunlap, Mrs. Julius Klein, Mrs. W. W. Husband and Mrs. Charles P. Sisson.

This group meets the first Monday in each month, and it is their custom during the early part of the season to have the wife of one or another of the members of the Cabinet as their honor guest.

This week, however, they met informally and there was no honor guest.

The Counselor of the Polish Embassy and Mme. Sokolowska have taken a cottage at Rehoboth Beach, Del., for the summer, and with their two children will leave Washington the end of the month for the resort.

The Counselor of the Argentine Embassy and Senora de Traverso will go to Rehoboth Beach, Del., the end of the month to pass the remainder of the summer.

Miss Barendina Gardener to Be Married on June 29.

Mrs. Cornelius Gardener has issued invitations for the marriage of her daughter, Miss Barendina Gardener, to Mr. Robert Edward Stuart Chambers, son of Mr. and Mrs. Robert W. Chambers, of New York. Mr. and Mrs. Chambers, the former well known as a novelist, will come to the Capital for the wedding.

The ceremony will take place on Wednesday afternoon, June 29, at 5 o'clock at the residence of the bride's mother in Georgetown, with the Rev. Dr. Joseph Sizoo officiating. Only members of the two families and a few close friends will be present at the ceremony and reception which will follow at 5:30 o'clock. Little Mary Anne Galloway, niece of the bride, daughter of Capt. and Mrs. Floyd Emerson Galloway, will be flower girl and the bride's only attendant. Miss Gardener will be escorted to the altar by Capt. Galloway and will be given in marriage by her mother.

Former Representative John Philip Hill will be best man for the bridegroom, who will have as ushers Maj. Albert J. Myer, Mr. Pierre Rouzitsky, Lieut. Wilbur K. Noel and Lieut. Paul Greenhalgh.

After a wedding trip Mr. Chambers and his bride will reside in Washington.

Constitution Chapter, Daughters of the American Revolution, will entertain at a garden party in the home of Mrs. Walter Miles, 3907 Jocelyn street, Saturday afternoon from 3 to 5:30 o'clock. Mrs. Miles' garden is one of the most attractive and picturesque spots of Chevy Chase.

Mr. and Mrs. Reed Knox, of Deland, Fla., are at the Carlton for a few days, accompanied by their three sons. Mr. Knox is a son of the late Mr. Philander S. Knox, former Secretary of State and senator.

Mrs. William A. Morgan will entertain the Nursery Guild of the Ladies Aid of Garfield Hospital at tea at her residence, 2610 Thirty-first street northwest, tomorrow afternoon at 2:30 o'clock.

Transportation from Shoreham Hotel entrance may be provided if notice is given the president, Mrs. Cabot Stevens.

Mr. and Mrs. William M. Robinson, jr., of Yorktown, Va., are at the Powhatan.

Mrs. Blair to Give Luncheon Fete Today.

Mrs. David H. Blair will entertain eight guests at luncheon today at Wardman Park Hotel.

Col. C. B. Hodges entertained at dinner at the Army and Navy Country Club Thursday in honor of Col. and Mrs. M. S. Jarvis, who are leaving Washington this week for a trip abroad. They have been extensively entertained by their friends.

Mr. and Mrs. Frank A. Poor, of Swampscott, Mass., motored to Washington and are spending a few days at the Shoreham, while attending the graduation exercises of their daughter, Miss Dorothy Poor from Trinity College.

Mrs. Stevenson E. Ward, of Bronxville, N. Y., with her daughter, Mrs. Perkins McGuire, of New York, are guests at the Shoreham for a few days while attending the graduation exercises of Mrs. Ward's niece, Miss Kathleen Sturgis, from Georgetown Convent. Miss Sturgis is the third generation to be graduated from Georgetown Convent, Mrs. Ward and Mrs. McGuire being alumnae.

The dinner dance given by the senior class of the Georgetown University School of Medicine was a most successful event of the graduation festivities last evening. It was held at Wardman Park Hotel and sponsored by the graduates of this year, and attended by the majority of the men of the other classes.

The affair was held in the gold room which was beautifully decorated with ferns, palms and cut flowers, with the banners and pennants of the school. About 300 guests attended, including members of the faculty.

Rear Admiral and Mrs. J. L. Latimer, with their daughter, Miss Laura Latimer, and Mrs. C. A. Richardson, are spending a few days in Washington and are established in their apartment at the Wardman Park Hotel.

Mrs. H. M. Lamont, Mrs. George Vallean and Mrs. H. M. Ami arrived here from their homes in Ottawa, Canada, yesterday and are at the Wardman Park Hotel for the duration of their stay.

Mrs. John T. M. Johnston has taken an apartment at the Shoreham for the summer. She has just returned from Montreal, where she has been visiting her daughter, Mrs. I. W. Killam.

Mr. Hollister Sturges has joined Mrs. Sturges in their apartment at Wardman Park Hotel, coming here from their home in Stone Ridge, N. Y. They entertained at a tea yesterday at Wardman.

Perry—Suttenfield Rites Solemnized.

The marriage of Miss Mildred Joy Perry, daughter of Mrs. William H. Perry, of Washington and Elizabeth City, N. C., to Mr. Frederick Daniel Suttenfield, son of Mr. and Mrs. Emmet R. Suttenfield, of Leaksville, N. C., took place yesterday at noon in the home of the bride's brother and sister-in-law, Dr. and Mrs. Matthew White Perry, at 2607 Thirty-first street, in the presence of the two families and a few close friends. Mrs. Matthew White Perry was before her marriage Miss Fannie Dial, daughter of former Senator and Mrs. Nathaniel B. Dial.

The house was effectively decorated with summer flowers, palms and ferns, and preceding the ceremony several cello solos were played.

The bride was given in marriage by her brother, Dr. Perry, and wore a gown of French blue crepe roma and a small blue hat. She wore a corsage of yellow roses and lilies of the valley.

Dr. Samuel Ross Taggart was best man for Mr. Suttenfield.

The ceremony was performed by the Rev. Robert C. Masterton, rector of the Church of the Advent, and was followed by a wedding breakfast, after which Mr. and Mrs. Suttenfield left for a motor trip. Assisting at the breakfast was Mrs. Perry's mother, who wore a gown of midnight-blue georgette crepe with a corsage of gardenias.

Mr. Suttenfield and his bride will be at home after July 1 at 1026 Fifteenth street.

Among the relatives from out of town who attended the wedding were the bridegroom's father and his brother-in-law and sister, Mr. and Mrs. John Foushee, of Chapel Hill, N. C.

The marriage of Miss Julia Collins, daughter of Mr. and Mrs. George C. Collins, of Nashville, N. C., to Mr. Harman Nicodemus, of Rocky Mount, N. C. and Chevy Chase, Md., took place Saturday evening at 8 o'clock in the home of the bride's parents, the Rev. Dr. Vickers officiating. A reception followed the ceremony. The bride was given in marriage by her brother-in-law, Mr. Carl Cooper. She wore a gown of white chiffon trimmed with alencon lace. Mr. Nicodemus and his bride will reside in Rocky Mount.

Mr. and Mrs. Francis T. Smith, jr., of Detroit, are spending their honeymoon at the Shoreham. Mrs. Smith was formerly Miss Maxine Green, of Detroit.

Mr. Robert J. Phillips, whose marriage to Miss Margaret Pilson, daughter of Mr. and Mrs. Maurice Pilson, will take place on Tuesday, June 14, will have as his best man Lieut. James Monohan, U. S. M. C., and the ushers will be Maj. Gen. Blanton Winship and the Assistant Secretary of Commerce for Aviation, Col. Clarence M. Young.

Miss Elizabeth Nesbit, of Warrenton, Va., who will be one of Miss Pilson's bridesmaids, will entertain at a buffet supper on Saturday evening at the home of her parents, near Warrenton.

Mr. and Mrs. Harlan Miller are guests at the Mayflower on their way to Middleburg, Va., for the graduation of the latter's daughter, Miss Barbara Bingham, from Foxcroft School. Mr. and Mrs. Miller arrived in Washington Sunday from their farm at Arlington, Vt., where they are planning to spend the summer. They were in Europe during the early winter and later in the season went to the West Indies.

Maj. Ennalls Waggaman To Open Summer Home.

Maj. Ennalls Waggaman has gone to Saranac Lake to open his summer home for the season. He will be joined there later by Mrs. Waggaman, who is recovering from a serious illness, and their daughter, Miss Frances Virginia Waggaman.

Miss Grace S. Stoermer, of Los Angeles, Calif., is at the Carlton for several days.

Capt. T. D. Joiner, U. S. A., and Mrs. Joiner are at the Carlton for several days.

Mrs. Conrad H. Matthiessen and Mrs. Ralph Matthiessen, of New York City and Irvington, N. Y., arrived at the Mayflower yesterday for a brief visit before going to Middleburg, Va.

Mr. and Mrs. Rufus Peckham, of New York, have opened their summer residence in East Hampton, Long Island. Mrs. Peckham was formerly Miss Virginia Selden, of Washington.

Donald MacDonald, 3d, of 1834 Belmont road, returned yesterday to Washington after a few weeks' visit in New York, where he was the guest of his sister, Mrs. Munson Burton.

Miss Frances Miller, who has been the guest of her cousin, Miss Francesca McKenney, for several weeks, left yesterday to return to her home in New York.

Mr. and Mrs. W. E. Hallman Are Visiting in Atlantic City.

Mr. and Mrs. W. E. Hallman, of Washington, have arrived at the Ritz-Carlton Hotel, Atlantic City, for an indefinite visit.

Mr. and Mrs. Wrisley Brown, of Washington, are at the St. Regis Hotel in New York.

Capt. Middleton S. Elliott, U. S. M. C., and Mrs. Elliott have arrived in Washington from San Diego, Calif. Capt. Elliott has been ordered to duty in the Navy Department, and he and Mrs. Elliott are at the Fairfax Hotel for a week or two, after which they will be settled permanently at the Westchester Apartment.

Their daughter, Miss Caryl Elliott, will come East on the transport Henderson.

Miss Louise S. Spruance has arrived in Washington from her home in Wilmington, Del., to join her parents, Mr. and Mrs. W. S. Spruance, at the Carlton.

Mrs. Ord Preston is in New York spending a few days at the Waldorf-Astoria.

Col. and Mrs. Clarence Nixon have taken for the season one of the cottages of Dunbrack Inn, Blue Ridge Summit, Pa.

Visitors at Virginia Resort

Associated Press Photo.

The former Assistant Secretary of the Navy for Aeronautics, and Republican nominee for Governor of Ohio, Mr. David S. Ingalls, snapped during a recent visit at Hot Springs, Va., with Mrs. Ingalls (left) and his mother, Mrs. Albert S. Ingalls (right).

Rev. H. B. Wooding Heads Ministers

Association of Presbyterian Pastors Also Elects Other Officers.

The Rev. Henry B. Wooding, pastor of the Eckington Presbyterian Church, was elected president of the Presbyterian Ministers Association of Washington yesterday at a meeting in the New York Avenue Presbyterian Church.

Other officers were the Rev. Dr. Andrew M. Brodie, associate minister of the New York Avenue Presbyterian Church, vice president; the Rev. A. B. Altfather, pastor of the Falls Church Presbyterian Church, secretary, and the Rev. Kenneth B. Carson, pastor of the Garden Memorial Presbyterian Church, treasurer.

The association is composed of ministers of different denominations and is one of the oldest organizations of ministers in Washington.

Two Favored for Court In Philippine Islands

(Associated Press.)

Favorable reports on the nomination of Carlos A. Imperial and George C. Butte to be associate justices of the Supreme Court of the Philippine Islands were agreed on yesterday by the Senate judiciary committee.

The committee also agreed to report favorably on the nomination of Harry A. Weiss for United States marshal for the Northern District of West Virginia, subject to approval of Senator Neely (Democrat), of West Virginia.

Bill to Exclude Alien Reds Voted by House

(Associated Press.)

The Dies bill for exclusion and expulsion of alien Communists was passed yesterday by the House and sent to the Senate.

Representative Dies (Democrat), Texas, author of the measure, explained that Communists under the bill include all who advocate overthrow of Government by force and violence, assaulting of Government officials, destruction of property, sabotage and setting up of a system based on common ownership of property.

Court Upholds Refusal Of License to WLBX

The action of the Radio Commission in refusing to issue a renewal of a license to Station WLBX, at Long Island, N. Y., was upheld yesterday by the District Court of Appeals.

The court found that John H. Brahy, owner of the station, had permitted a person other than a licensed operator to operate the unit and had strayed too far from its allotted frequency.

Today's Happenings

Bridge—Duplicate contract, Carlton Hotel, 8 p. m.

Card party—Bell Club, St. James' Catholic Church, Mount Rainier, Md., 8 p. m.

Luncheon—Sigma Chi, University Club, 12:30 p. m.

Luncheon—Department of Justice, University Club, 12:30 p. m.

Meeting—Federal Club, University Club, 8 p. m.

Meeting—Young Democrats Club, Mayflower Hotel, 8:15 p. m.

Luncheon — Washington Credit Men, Raleigh Hotel, 12:30 p. m.

Meeting—North Cleveland Park Citizens' Association, 3928 Windom place, 8 p. m.

Luncheon—Better Business Bureau, Raleigh Hotel, 12:30 p. m.

Supper and dance—Indians State Society, Shoreham Hotel, 8 p. m.

Luncheon—Board of directors of Lions Club, Mayflower Hotel, 12:30 p. m.

Buffet supper—Women's National Press Club, Willard Hotel, 6:30 p. m.

Meeting—Admiral R. E. Coontz Chapter of American War Mothers, Willard Hotel, 8 p. m.

A Special for the June Bride—

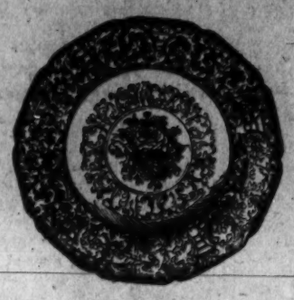

SERVICE PLATES

Impressive dignity and modest price are graciously wedded in these Black Knight plates. Ivory, Cobalt Blue and Gold.

Special for June

$5 EACH

Our fine collection also includes Lenox, French, English and German Place Plates—from $24 to $350 a dozen.

DULIN & MARTIN
Connecticut Ave. and L

WOODWARD & LOTHROP
10TH 11TH F AND G STREETS

Before it is Too Late—
Before Moths have a Chance to do Their Damage—

Let Your Furs Spend the Summer Here

In the Security of Our

Chemical Fumigation Storage Vaults

Your other Winter wearables, too. Garments we accept for storage are first placed in a small vault and subjected to a 24-hour treatment of chemical vapor which completely destroys every cycle of moth life. This vapor is harmless to fur, fabric, bone and metal—but it is the effective way of absolutely destroying every type of vermin.

After the vapor treatment, your furs and garments are placed on individual hangers and then put in one of our fireproof, burglar-proof vaults where they remain, free from all possible moth infestation, until returned to you.

—We recommend your furs and garments be expertly cleaned before placing them in storage. We will examine your furs and garments, send you an itemized list of the cost of necessary repairs and, if you authorize us, we will have our expert furriers do the work.

—Furs and garments will be accepted for storage at the Fur Storage Desk (Third Floor) . . . or phone DIstrict 5300 and we will call for your garments. We assume complete responsibility for your garments from the moment they come into our possession.

STORE your FURS with EXPERTS

For 27 years furs have been entrusted to us for safekeeping . . . . . .

RUGS CLEANED AND STORED BY EXPERTS

Fidelity Storage
1420 U ST., N.W.
NORTH 3400

Speaking of Garlic . . .

SOME like it, and some do not . . . but certainly no one wants it in milk!

To guard against this our cows are put on a special grazing routine from Spring to Summer.

That's how our milk is kept absolutely free from seeding flavors.

This is only one of the many precautions which safeguard Chestnut Farms Milk. For at every step of the way, from dairy to doorstep, milk from the World's Model Dairy is given the finest care known to science. No effort is spared to assure Chestnut Farms Milk that pure, delicious flavor. It's really bottled sunshine!

Order some today by calling Potomac 4000

Chestnut Farms Dairy
A DIVISION OF NATIONAL DAIRIES

Learn How to Make Sweaters, Hats, Scarfs of The New Frilette Yarn

An Instructor Is Here to Show You

Garments of this lovely new krinkly yarn that knits up so beautifully have become quite a popular fashion this Summer. Think how much fun it will be to make the garments yourself. It requires very little time and effort—and we have arranged for Miss Barclay to instruct you.

THE DEMONSTRATION IS ABSOLUTELY WITHOUT CHARGE—your only cost being the Frilette yarn and working materials necessary for the making of the garment. Frilette yarns are but—

40c Skein

In Summery Pastels, White, Darker Colors

ART EMBROIDERY, SEVENTH FLOOR

Summer Fashions In Cool Fabrics for the Warm Weather
M. PASTERNAK
1219 CONNECTICUT AVE.

Flowers for the June Bride
Haskins INC.
1407 H St. N.W.
Nat'l 4905

FOR REAL QUALITY
Use Stohlmann's Ice Cream
Pure—Rich—Delicious
$1.00 qt.
WEST 0063

Over 30 Years of Quality Service
It's Economical
—To Store Fur Coats,
—Woolens, Rugs
—and Draperies
—with us. Full 100% SAFETY is assured and rates are surprisingly low. Call us today about—
Merchants Moth-Proof STORAGE
Our Prices Are Less Than Usual for Moth-proof Storage
Prompt Collections and Deliveries
Phone Nat. 6900
Merchants Transfer and Storage Co.
JOHN L. NEWBOLD, JR., President
920-922 E St.—Nat. 6900

The Homemaker

By NANCY CAREY

Wednesday's Dinner Menu Is Most Simple.

WE have a number of letters here which call for brief replies, so suppose we take care of them here and now without further ado.

First, to Miss L. M. Mitchell. If it's variety you wish, by way of doughnuts, why not try rolling them in maple sugar to which a bit of cinnamon has been added?

Second, to Molly Welden. Place the hardened brown sugar in the bread box for a day or so and it will be restored to its original softness.

Third, to A Mother. I think the children would really relish the spinach if you served it with sections of grapefruit, garnishing each serving. The idea is one worth trying, isn't it? And if you find time to jot me a note I shall be interested to know whether or not it worked.

WEDNESDAY'S DINNER.
Irish Stew
Ice Box Rolls
Asparagus Salad
Chocolate Custard
Iced Tea or Coffee

Irish Stew.

2 pounds mutton
6 potatoes—cut in eighths
6 carrots—cut in strips
6 small onions—whole
1 small yellow turnip—cut in pieces
2 teaspoonfuls salt
¼ teaspoonful pepper
1 tablespoonful sugar
3 sprigs of parsley

Cut mutton in cubes, add cold water to cover (measuring it) and bring to a boil. Add the potatoes, carrots, onions, turnip, parsley, salt, pepper and sugar. Cover and simmer slowly for two hours or until meat is tender. For each cupful of water stir in one tablespoonful of flour blended with an equal quantity of cold water and stir gently until it boils. Simmer gently before serving.

Icebox Rolls.

Sponge:
1 cake yeast
1 cupful scalded milk
¼ cupful lukewarm water
1 cupful flour
¼ cupful sugar

Dissolve the yeast in lukewarm water. Cool the milk to lukewarm and add dissolved yeast and sugar, stir in flour and allow to stand in refrigerator overnight. In the morning add the following ingredients:

2 cupfuls milk, scalded and cooled to lukewarm
1 cupful melted fat
6 cupfuls flour
2 teaspoonfuls salt.

This makes a soft dough and can be kept in the refrigerator several days and used as needed. Drop a heaping tablespoonful in each well-greased muffin tin and allow to rise about three hours, or until tripled in bulk. Bake in a hot oven (400 to 425 degrees) twelve to fifteen minutes.

Asparagus Box Salad.

1 can asparagus or fresh cooked
1 cupful diced cooked carrots
1 cupful peas
½ cupful diced celery
4 cooked beets
1 cupful string beans

Remove chilled asparagus carefully from can to prevent breaking. Drain. Arrange on crisp lettuce a three-cornered box, rail fence fashion, and fasten the corners with toothpicks. Mix the carrots, peas, celery and beans and marinate with French dressing to which an equal quantity of tomato juice has been added. Chill thoroughly. Mound in asparagus box. Garnish with parsley and sliced beets. Serve with French dressing.

Nancy Carey

(Copyright, 1932.)

Refreshing Summer Beverages.

Summer days are thirsty days! And there are so many occasions when a sparkling, icy drink is most refreshing and welcome. It may be after a tiresome shopping day in town, a brisk game of tennis, or, perhaps, when friends "drop in" of a hot afternoon or evening. It really doesn't matter, for in our new folder you will find many suggestions for easily prepared, appropriate beverages—all equally delicious.

Send your request and a stamped, self-addressed envelope, to Nancy Carey, The Washington Post.

Interpreting the Mode

By DARE

Fine black lines printed on a white ground are used in this chic summer model for town wear. And a black shoe has a white kid buckle, while white chamoisette gloves have black dots appliqued. (Frock from Heim, Paris.)

NEW YORK, June 6—Sometimes I marvel at what simple and subtle things make today's mode what it is. And what is it? It is something that well expresses the taste of the age, is this style business of Miladi Elegant.

And the more I study it the more I see also that it is not as much a matter of money as it is a matter of taste and the application of taste. In the days of good Queen Bess one simply could not be elegant, or even mildly well dressed, unless one represented a couple of thousand shillings as one walked, and Florentine days required gowns of cloth of gold, or perhaps satin, so heavily embroidered with gems that the garment stood alone!

Today, what have we? We have the need for expensive garments, of course. Because the best examples of the designer's and craftsman's arts are only found in the best merchandise. But the thousands and thousands of shillings or kronen that were once required, are now considered only a display of bad taste. A wee collar, perfectly made and exquisitely laundered, to cite only one example, is the height of elegance! A shoe like the one I sketche for you today, with its perfectly turned lines, its quaint "buckle," which is merely a twist of white kid that follows from the applique, is far less expensive but far more elegant than any of the square-toed and pricelessly jeweled shoes of antiquity.

Yes, style has reache' an apex of taste and elegance! Isn't it nice to be living today?

* * * *

Following on what we have to say about today's styles, nothing on earth could be more charming and whimsical, cost less and be more flattering to any lovely lady than the bandanna apron we tell you how to make in this week's illustrated leaflet. 'Cause you take two of these handkerchiefs—and do remember if you please, that they come in really worthwhile designs, do these bandannas—and don't forget that they cost all of ten cents apiece, or five if you shop well—well, as I was saying, you can take two of these handkerchiefs, and in five minutes after you get our sketch 'n' directions for making the apron, have the cutest little apron you ever saw! The perfect thing to slip into when you are making "sammishes" for the after-theater guests. Send your stamped, self-addressed envelope to the Dare Department of The Washington Post, for the illustrated leaflet which tells you all about it—and you'll be glad you did!

The little white gloves I sketched for you have, of all things—black dots as big as a dime, sewn down their backs! I picked them out for you to wear with the Heim frock sketched on the figure—a strange material, one of the "chemical" ones as I call them—which had a white background and black wavy stripes close together on it. The cut is simply divine—don't you lo-o-o-o-o-ove it?

* * * *

Fashion French.

Coudre (koodre) to sew. Couleur (koo-leur) color. Couper (koo-pay) cut. And couper, pronounced the same way as "coupe" but when spelled with the "r" it means "to cut."

* * * *

I do like the little row of flowers nestling up under the brim of a big summer hat—now don't you? It helps to raise the brim up high to one side, in the newest manner—and then there is something refreshingly coy about it, too. Maybe I'll sketch one fer-yer some day!

Au Revoir.

(Copyright, 1932.)

How to Be Beautiful

By ELSIE PIERCE

Stringy Hair Indicates Lowered Vitality or Poor Grooming.

CERTAIN health conditions cause hair to become limp and lifeless, one might almost say flabby. It is hard to dress properly, separates and parts at undesired places, making a perfect coiffure impossible. The loveliest hat in the shop loses its chic effect when worn over such hair. Even three or four wispy hairs stringing from the temple over the ear can spoil the effect of a really ducky hat. If there are three or four more hairs hanging over an eyebrow, and three or four more drooping dolefully from the nape of the neck, you might wear the best dress and hat imported this year from Paris, and still not give a pleasing effect. Some women with well groomed skin and hair might wear a ten dollar dress and a three dollar hat and win a reputation for style and attractiveness.

Stringy hair may be coarse, straight and oily, or exceedingly fine, dry, wispy and flat. Both types may be trained and subdued. The oily type, of course, needs more frequent shampooing. Too fine hair, which has its moments of seeming more like cloth than hair, becomes limp and lies absolutely flat and inert at times. More than any other type of hair it reflects lowered vitality and poor health conditions. Any type of stringy hair needs sunlight, air, stimulating scalp treatments, and brushing. But you also need a changed diet, plenty of exercise and sleep, and a surety that the system is not being poisoned by constipation. I am trusting to your own common sense to check up on these points, and your will power to see that your hair is given a chance for proper health conditions.

Now let's look at its grooming. If you do your own waving, be it by electric iron, combs, curlers or finger-waversa, be sure to try for a regular wave which is not interrupted by frizzy sections. Make the waves large and deep. After waving, brush the various sections lightly, but firmly and thoroughly, with a soft brush until the hair falls in loose, symmetrical waves, and the outside surface should have a satiny sheen.

Even a wind-blown bob is the effect of careful artistry. A few small frizzes or a few erratic straight hairs could spoil the entire effect. When arranging the coiffure, particularly if you have long hair, dress it with the general idea that you want it to look as attractive when you return home as it did when you started out, whether you are shopping or going to church, off to a game of tennis, luncheon or dance. Proper pinning with invisible pins will insure security while still preserving an artistically free effect, and wherever practical a net may be worn.

The hair is playing such an important part in the beauty ensemble that I feel sure you will welcome my hair bulletins, which outline in detail the proper care every woman should give her hair.

(Tomorrow—Grooming Gray Hair.)

Elsie Pierce

Elsie Pierce, famous beauty lecturer, will answer any questions on beauty you wish to ask her. Address Miss Pierce, in care of The Washington Post, inclosing a stamped, self-addressed envelope.

(Copyright, 1932.)

THE NEW Jelleffs
1216-1220 F Street N.W.
A Favorite Fashion With Women Who Travel . . .
Lace Jacket Frocks
$25

If you don't know the joys of a lace dress, make their acquaintance with this very specially priced selection! They pack easily, never crush . . are flattering to any woman . . and are appropriate wherever you go. Have them in pastels and black, with their indispensable little jackets. Sizes 36 to 42. SECOND FLOOR DRESS SHOPS.

How to Keep Well

By DR. W. A. EVANS

CRUMBLING TEETH.

FLUORIN is one of the elements that the general run of people never thought they would be interested in. They have heard that when in a certain state it will eat glass. But Mr. Average Citizen has no immediate interest in the eating of glass. He is even willing that some one else should do all the eating of glass.

Now comes the information that persons whose teeth crumble away are getting too much fluorin. A great many people, probably several thousand, have written this column saying their teeth were crumbling and asked what they could do about it. I have written back giving some sort of a general answer about balanced diet, more vitamins, more lime. I doubt that the answers ever helped anybody. Now I have an answer, though some correspondents might not know how to go about making use of it.

Dr. C. D. Tolle tells us that Reed and Heffman of Michigan have found that too much fluorin in the water will cause some of those who drink it to lose their teeth. "The teeth wear down to the gums," "they crumble away," "they appear soft," "they become sensitive." Some of the persons who have written this column have used just those terms. Dr. Tolle mentions certain other peculiarities. The teeth lose their natural brownish tinge and become dead white. Sometimes they stain readily. They wear very unevenly. In rats the lower teeth will wear down while the upper teeth grow to be too long, or it may be the other way round. In human beings this overgrowth is not so much in evidence, but the teeth of rats grow according to a pattern that human teeth can not follow.

These effects come about whenever the fluorin in the water passes a certain level. Since water as the source of excess fluorin is under suspicion when the teeth begin to crumble, the proper policy for the sufferer is to change his drinking water. It may be best to find another supply of cooking water also. Then let him have some one analyze the water, milk, and other foods to discover whence comes the excess of fluorin.

Some of the faithful will remember articles on mottled teeth and the fact that excess fluorin in the water has been found to cause this trouble. Prevention consists in finding another water supply—one with no excess of fluorin.

In time an economical method of decreasing the fluorin content of a water may be found, but at this moment the persons who would escape this objectionable change in their teeth are compelled to substitute their water supply. This often means going back to the use of yard wells. If this is done they will increase the risk of typhoid and diarrheal diseases, or else they will take the trouble of sterlizing the water with heat or chemicals.

DISCHARGING EARS.

G. E. D. writes:

1. Can discharging ears lead to insanity?

2. Can this trouble be cured without operation? It has been present a long time and the discharge has a foul smell.

3. Is home treatment beneficial?

REPLY.

1. No.

2. Yes. Many cases are cured by proper treatment. Among such treatments are: Operation, light therapy, the use of modified Dakin's fluid.

3. Light therapy and injections of Dakin's are treatments that are given in the home with periodic visits to the physician.

(Copyright, 1932.)

Advice on Gardening

By JANE LESLIE KIFT

ANSWERS TO INQUIRIES.

COULD a satisfactory hedge be made by the use of Pfitzer's juniper? GEORGE F. A.

Yes, Pfitzer's juniper may be employed for foundation as well as specimen and hedge planting. Used as hedge it forms a boundary of great beauty. It is adaptable, being tolerant of city conditions, and thrives in sunlight or partial shade.

I have a great deal of coreopsis in my garden. Now I want to make a yellow and blue color combination. What can I use with my coreopsis to accomplish this result?

MRS. PETER T.

Plant some Veronica longifolia subsessilis next to your coreopsis. This brilliant blue speedwell will be stunning when used in this way.

My lilac has been attacked by oyster scale. What do you suggest? I used the Bordeaux mixture on my other bush, which was almost covered with San Jose scale. This entirely eradicated the trouble, but this is a new form of scale about which I have no knowledge aside from the name of the pest.

MR. DANIEL M. C.

The oyster-shell scale is the one which usually attacks the purple lilac. The best remedy is to spray the bush while in a dormant state with 6 or 7 per cent oil spray. Or at this time, when the young are crawling, you can use a summer spray of 1 per cent oil.

Please give me a list of rapid-growing, tall-climbing vines

JANE R. H.

Actinidia, aristolochia (Dutchman's pipe) and the polygonum.

Please tell me how often to transplant a clump of perennial phlox.

MRS. MARION H. T.

Perennial phlox should be divided once in three years. Only the younger, outside divisions of perennial phlox should be reset.

In the country about my cottage are several places where poison ivy flourishes. I have never been able to eradicate it. Do you know of any really reliable way to get rid of this pest? MRS. EARL O. F.

There are several methods of getting rid of poison ivy. If grubbed out early in the spring, just after they have made some growth, they frequently succumb. Another method is to burn the tops with a torch. The plants may be sprayed with sodium arsenate, using one and one-half pounds of sodium arsenate to 50 gallons of water. Any of these methods is worth trying.

(Copyright, 1932.)

Wives of Tomorrow

By FRANCES M'DONALD

Why Ungrateful?

DEAR Frances McDonald: Am I an ungrateful child? The family seems to think so.

I am 21, a graduate of one of the largest Eastern universities, and have a profession. For four months after graduation I was permitted to work in New York but soon brought home—and am now supposed to be only a "lady of leisure."

I am from a good family, one which gave me about everything I desire, have many friends and am fond of all sorts of sport and social life—but that's all I'm allowed to do. And I detest this life of really nothing to look forward to.

Just last night I asked to be allowed to spend the summer at the shore with some college friends and to work, but instead I was offered a check to go for a vacation, but under no circumstances to work. And I refused to accept it.

Now what can I do? Must I be petted and pampered and have everything handed to me on a silver tray, or can I just say "I am going and do as I wish?" Why am I so ungrateful? I should think they'd be glad to have something occupy my mind. What good would I be if they suddenly left me and I was penniless? Do you think my parents are wrong or am I?

Even after 21 must I still, to a certain extent, take orders? You have helped many others, can you tell me to go or stay? I would thank you heaps. NATALIE.

If you are not strong enough to face the issue of your rights as a human being you are not strong enough to survive contact and combat with the world. Surely you can take a stand with your family one way or another. It is not necessary to stage a scene. Merely tell them that you have decided to make something of yourself. And then proceed to do so. After all, if you married and went away to live, your family would have to accept the situation, and would accept it.

Families are just small communities—sections of the world at large. They accept the weak and they accept the strong. They bully the weak and they follow the strong. Hundreds of girls write to me and say: "My family regards me as a brainless burden because I followed their advice and stayed at home." Others complain that they never had an opportunity to marry and are taunted about their failure to marry. Families are like the world. Tribute is to the winner.

You are equipped to meet life. Go out and meet it. To have college training, and just sit around wondering, is like having a car and being afraid to drive it—it won't take you far. There is no question of ingratitude involved. Had you made a prenatal arrangement with your parents by which in exchange for being brought into the world you would agree to sit about the house and make yourself agreeable until the undertaker arrived to rescue you, then it would be ungrateful to accept life, and then step out and live it.

You made—I take it—no prenatal agreement. You are, therefore, a free agent. Go out and take the world by the ear.

Helium Is Reported Found in Trinidad

Port-of-Spain, Trinidad, June 6 (A. P.).—Helium is reported to have been discovered in Trinidad, rewarding a search which began after oil drillers accidentally tapped a source of the gas last September.

The quantities available have not been ascertained, but the reports said there was a possibility that Trinidad might well become an important source of supply.

PAINT & DECORATE
NO MONEY DOWN—Convenient Terms
PENN IMPROVEMENT CO.
911 SEVENTH ST. N.W.

What Today Means

By MARY BLAKE

"GEMINI."

IF June 7 is your birthday the best hours for you on this date are from 10 a. m. to 11:30 a. m., from 4 p. m. to 5:30 p. m. and from 10:15 p. m. to 11:30 p. m. The danger periods are from 7 a. m. to 8:40 a. m. and from 6:30 p. m. to 8 p. m.

Astrological influences on June 7 are of an insignificant and undisturbing nature, and few changes or events of importance are foreseen. Those who are anxious to put something across at this time will find it difficult to enlist the support or backing which they desire and need.

The child born on this June 7 will be a reticent, proud and an impassive little individual, with more than a commonplace intellect. It will be passionately fond of reading and will be full of secret fancies and dreams. It will cling to old friends and shrink from making new acquaintances.

Born on June 7, you have an impatient and impulsive nature, with very little finishing power. You start things off with a bang and with the best of intentions and technic, but soon become bored and either desert your post altogether or take disastrous short cuts. You have a very affable and agreeable personality, but are too interested in your own welfare to be a sacrificing or unselfish being. You are willing to accept a great deal of pampering and love, far more than you are inclined to give out.

You have a vivid sense of humar and fun, and pick up as many laughs as possible during your sojourn through life. You have considerable self-esteem, and like to put up a good appearance and to maintain a good reputation. You are socially more than intellectually, ambitious, and are rather clever in pulling wires in this respect. External appearances and position count with you probably more than real character. You have never been a real student, although you naturally pick things up very quickly.

Sudden changes will come, which will push you out of one groove into another, and you will learn through experience that it is quite useless for you to ever be sure of the fulfillment of any plan. As you grow older, you will become quite fatalistic. You would play the game in the business of marriage, and would expect your partner to do the same.

Successful people born on June 7:
Empress Charlotte of Mexico.
John A. Darling, composer.
John Satterfield, oil operator.
Susan E. Blow, kindergartner.
John F. Goucher, president of Woman's College, Baltimore, Md.
Alfred Pleasanton, railroad president.

(Copyright, 1932.)

Fifth Avenue Fashions

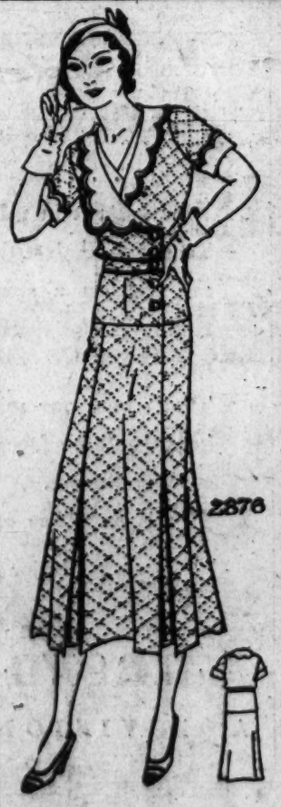

A wrapped closing! There usually is something exceedingly smart about wrapped effects. And incidentally—they're very slimming.

The material chosen for this youthful model is a navy and white crepe silk print. The rever collar, vest and cuffs are of immaculate white crepe silk. Blue binds finish the scallops. The buttons are navy and white rims.

Sounds attractive, doesn't it?

Of course, you can choose other schemes. A thin woolen weave in vivid green is stunning. Plain crepe silk in brown with the collar, vest and cuffs of beige printed in brown is very smart.

Style No. 2876 is designed for sizes 16, 18 years, 36, 38, 40 and 42 inches bust. Price of pattern, 15 cents.

Size 36 requires 3¼ yards 35-inch with ½ yard 39-inch contrasting and 4½ yards binding.

Our New Fashion Magazine points the way to better dress and will help you economize.

You can save $10 in patterns, materials, &c., by sending 10 cents for this book to Fashion Department, The Washington Post, Fifth avenue and Twenty-third street, New York City.

2876

No. 2876. Size.....

.....
Name

.....
Street Address

.....
City State

On the Air Today

TUESDAY, JUNE 7.

WRC—National Broadcasting Co.
(316 Meters, 950 Kilocycles.)

6:30 a. m.—Exercises.
7:00 a. m.—On the 8:15.
7:15 a. m.—Morning Devotions.
7:30 a. m.—Cheerio.
8:00 a. m.—Gene and Glenn.
8:15 a. m.—Top o' the Morning.
8:30 a. m.—Tom Brennie Laugh Club.
8:45 a. m.—A. & P. Food.
9:00 a. m.—Banjoleers.
9:15 a. m.—Sparkling Music.
9:30 a. m.—Miss Sanico.
9:45 a. m.—Breen and De Rose.
10:00 a. m.—"Wandering Boys," by Prof. Wayne McMillen, of Chicago.
10:15 a. m.—Radio Housenoid Institute.
10:30 a. m.—U. S. Army Band.
11:00 a. m.—G. E. Circle.
11:15 a. m.—"The Real George Washington," by Charles Colfax Long.
11:30 a. m.—On Wings of Song.
12:00 (noon)—Classic Varieties.
12:30 p. m.—National Farm and Home Hour.
1:30 p. m.—Syncopators.
1:45 p. m.—Smackouts.
2:00 p. m.—Vocal Art Quartet.
2:30 p. m.—"Poetical Hitch-hiking," by Lenore Romney.
2:45 p. m.—Mormon Tabernacle Choir and Organ.
3:15 p. m.—Hal Kemp's Orchestra.
3:45 p. m.—"Spotlights in Drama and Literature," by Montrose J. Moses.
4:00 p. m.—Charles Gilbert Spross, Composer and Pianist.
4:15 p. m.—Skippy.
4:30 p. m.—Garden Melodies.
4:45 p. m.—Vocational Guidance.
5:01 p. m.—Waldorf Astoria Sert Room Orchestra.
5:15 p. m.—Chaminade Glee Club, Esther Linkins, director.
5:45 p. m.—"Back of the News," by William Hard.
6:00 p. m.—Amos 'n' Andy.
6:15 p. m.—Dan Dee Bakers.
6:30 p. m.—Ray Perkins.
6:45 p. m.—Goldbergs.
7:00 p. m.—Julia Sanderson and Frank Crumit.
7:30 p. m.—True Story.
8:00 p. m.—Stars of the Stage.
8:15 p. m.—RKO Radio Columnist.
8:30 p. m.—Ed Wynn and the Fire Chief Band.
9:00 p. m.—Lucky Strike Dance Hour. Secretary of Agriculture Arthur M. Hyde.
10:00 p. m.—Red and Gold Ensemble and Francesco Zorilla Lana.
10:15 p. m.—Last-Minute News.
10:17 p. m.—Cesare Sodero Concert Orchestra.
11:00 p. m.—New Yorker Orchestra.
11:31 p. m.—Oleanders.
12:00 (midnight)—"I O U."
12:30-1:00 a. m.—Terrace Gardens Orchestra.

WMAL—Columbia Broadcasting System.
(475.9 Meters, 630 Kilocycles.)

8:00 a. m.—Jack Little.
8:15 a. m.—Melody Parade.
8:45 a. m.—Brad and Al.
9:00 a. m.—Raymond Robinson, barytone.
9:15 p. m.—Josephine Noel, pianist.
9:30 a. m.—Dorothy Zentz, songs.
9:45 a. m.—U. S. Navy Band.
10:15 a. m.—Stories of the Living Great.
10:30 a. m.—Burrus Williams, Pianist.
10:45 a. m.—Trio.
11:00 a. m.—Ted Brewer Orchestra.
11:30 a. m.—Revue.
12:00 (noon)—Senator Tom Connally, of Texas.
12:15 p. m.—George Hall Orchestra.
12:30 p. m.—Musicale.
1:00 p. m.—Aunt Jemima Songs.
1:15 p. m.—College Girl, songs.
1:30 p. m.—Salon Orchestra.
2:00 p. m.—Edna Wallace Hopper.
2:05 p. m.—Ann Leaf.
2:30 p. m.—National Spelling Bee.
3:15 p. m.—Gov. Roosevelt's Speech at Port of Albany Dedication.
3:45 p. m.—Tommy Christian's Orchestra.
4:05 p. m.—Civil Service Opportunities.
4:15 p. m.—Meet the Artist.
5:00 p. m.—Arthur Jarrett.
5:15 p. m.—"Wholesome Milk in Hot Weather," by J. A. Conover.
5:30 p. m.—Jack Miller.
5:45 p. m.—News Flashes.
6:00 p. m.—Trio Guitar, tenor.
6:15 p. m.—Mills Brothers.
6:30 p. m.—Radio Joe and His Budget Boys, "Tinfoil Contributors' Nite."

WMAL
6:30 to 6:45
For 15 minutes of Fun, Frolic and Foolishness, tune in on
RADIO JOE and the BUDGET BOYS
Washington Over the Air

7:00 p. m.—Bath Club.
7:15 p. m.—Abe Lyman Orchestra.
7:30 p. m.—Kate Smith.
7:45 p. m.—Joe Palooka.
8:00 p. m.—Ben Bernie Orchestra.
8:30 p. m.—Edgar Wallace Mystery.
9:00 p. m.—Music That Satisfies, Alex Gray.
9:15 p. m.—Musical Fast Freight.
9:30 p. m.—Howard Barlow Symphony Orchestra.
10:05 p. m.—Ozzie Nelson's Orchestra.
10:15 p. m.—Greta Von Beyer, pianist.
10:30 p. m.—Freddie Martin's Orchestra.
10:45 p. m.—Bing Crosby.
11:00 p. m.—Harold Stern's Orchestra.
11:30 p. m.—Coon-Sanders Orchestra.

WOL—American Broadcasting Co.
(229 Meters, 1,310 Kilocycles.)

7:00 a. m.—Musical Clock.
10:00 a. m.—Music and Talks.
10:30 a. m.—John McCormack Recordings.
10:45 a. m.—With the Composers.
11:00 a. m.—Bertha Parker Beauty Hints.
11:15 a. m.—What We Hear in Music.
11:45 a. m.—Modern Melodies.
12:00 (noon)—Jo Flynn, mezzo-soprano.
12:15 p. m.—Luncheon Music.
12:30 p. m.—Mt. Alto Requests.
2:00 p. m.—Sports Hour.
4:00 p. m.—Dr. L. F. Kebler, "Eat and Keep Fit."
4:15 p. m.—Rodney Hart's Vikings.
5:00 p.m.—Olympic Trio.
5:15 p. m.—Mickey.
5:30 p. m.—The Making of a Regular.
5:45 p. m.—Ruth Howe, soprano.
6:00 p. m.—Tango Troubadours.
6:30 p. m.—Ira Lee Law, "First Aid."
6:45 p. m.—Howard M. Cooper, pianist.
7:00 p. m.—Buddy Gilligan, vocalist.
7:30 p. m.—Today in Sports.

Etherizations

2:30 p. m. (WRC)—Lenore Romney.

3:15 p. m. ((WMAL)—Address by Gov. Roosevelt.

5:15 p. m. (WRC)—Chaminade Glee Club.

6:15 p. m. (WRC)—Dan Dee Bakers.

6:30 p. m. (WMAL)—Radio Joe and His Budget Boys.

7:00 p. m. (WRC)—Julia Sanderson and Frank Crumit.

8:00 p. m. (WMAL)—Ben Bernie's Orchestra.

8:15 p. m. (WRC)—RKO Radio Columnist.

8:30 p. m. (WRC)—Ed Wynn.

9:00 p. m. (WMAL)—Alex Gray.

9:00 p. m. (WJSV)—Adrienne's Aristocrats.

9:30 p. m. (WRC)—Secretary Hyde; Lucky Strike Dance Hour.

10:17 p. m. (WRC)—Cesare Sodero Orchestra.

7:45 p. m.—Rose Novak, violinist.
8:00 p. m.—Joe and Harry.
8:30 p. m.—Dot and Dash.
8:45 p. m.—Romano String Quartet.

WJSV—Incorporated.
(205.4 Meters, 1,460 Kilocycles.)

10:00 a. m.—Modern Living.
10:30 a. m.—Household Chat.
10:45 a. m.—Helpful Hints.
11:15 a. m.—Anna Meeks, organist.
11:58 a. m.—N. A. A. Time Signal.
12:00 (noon)—Dance Music.
12:30 p. m.—Popular Ballads.
1:30 p. m.—Alexandria Ministerial Association.
2:00 p. m.—Musical Memories.
2:15 p. m.—Mme. Louise Coutinho, harpist.
2:45 p. m.—Helen Evans O'Neil, readings, and Gene Stewart, pianist.
3:15 p. m.—Teatrofone and Smiles.
3:45 p. m.—Germain Johnson.
4:00 p. m.—Salon Music.
4:30 p. m.—Jimmy Nichols.
4:45 p. m.—Teatime Music.
5:30 p. m.—News Flashes.
5:45 p. m.—Adventure Club.
6:00 p. m.—Michaux Radio Revival.
7:00 p. m.—Ben Pollack, baritone.
7:15 p. m.—Elizabeth Holer, contralto.
7:30 p. m.—Happy-Go-Lucky Orchestra, Dell Gilbert Sale, soprano.
8:00 p. m.—Elliott Button, barytone.
8:30 p. m.—Myra Marshall, soprano; James Keith Marshall, tenor.
9:00 p. m.—Adrienne's Aristocrats.
9:45 p. m.—Sadie Catherine Coles, reader.
10:00 p. m.—News Flashes.

BAND CONCERTS.

U. S. NAVY BAND.
Chevy Chase Circle, 7:30 p. m.

March, "All Hands" ..... Benter
Overture, "Marinarella" ..... Pucik
Solo for cornet, "Centennial Polka." ..... Bellstedt
Musician Birley Gardner.
Potpourri, "Hits of 1931" ..... Arr. Koelkebeck
Prologue from "Pagliacci" ..... Leoncavallo
Fantasia, "The Midshipmen" ..... Arr. Buys
"Prelude in C-Sharp Minor" ..... Rachmaninoff
Valse, "The Cuckoo" ..... Vitak
Excerpts from the musical comedy, "The Band Wagon" ..... Schwartz
March, "The Guiding Star" ..... Steibberitz
"Anchor's Aweigh."
"The Star-Spangled Banner."

U. S. ARMY BAND.
Walter Reed Hospital at 6:30 p. m.

March, "Bullets and Bayonets" ..... Sousa
Overture, "Light Cavalry" ..... Suppe
Waltz, "Gold and Silver" ..... Lehar
Intermezzo, "On the Bosphorus" ..... Lincke
March, "Across the Rockie" ..... Hearon
Selection from "My Maryland" ..... Romberg
Fantasia on "Victor Herbert Favorites." ..... Herbert
March, "The Emblem" ..... O'Neill
"The Star-Spangled Banner."

U. S. SOLDIERS' HOME BAND,
Band Stand at 5:30 p. m.

March, "Fair Chicago" ..... Grabel
Overture, "La Brasseur de Preston" ..... Adams
(The Brewer of Preston.)
Morceau, "Woodland Whisperings" ..... Csibulka
Scenes from grand opera, "La Traviata." ..... Verdi
Characteristic, "Jungle Dreams Patrol." ..... Strauss
Waltz suite, "The Beautiful Blue Danube."
Finale, "The Potentate" ..... Walter M. Smith
"The Star-Spangled Banner."

Muna Lee, Poet, to Read Poems at Garden Party

Muna Lee, well-known American poet, will read a number of her poems at the benefit garden party of the National Woman's Party tomorrow night at 8:15 o'clock at the Alva Belmont House, 144 B street northeast. Her program will be followed by a dance interpretation by Alice Louise Hunter, Washington dancer.

Miss Lee is director of the bureau of international relations of the University of Porto Rico. She will return to the university in September.

Culbertson on Bridge

By ELY CULBERTSON

388

THE APPROACH-FORCING SYSTEM IN ENGLAND.

THE Englishman is a true-born conservative. The established order of things appeals to him as being eminently correct, and generally change, when it comes in England, makes such a gradual approach that the Englishman himself is unaware of it.

Something less than two years ago, I and three other Americans went to London to play a Contract Bridge match, demonstrating American theories of bidding against English players, some of whom denounced American theories, declaring that "common sense" would prove the undoing of any system, however carefully worked out or however brilliantly presented. The result of that match is history. America won, and with this victory there started the gradual conversion of English Bridge players to the Approach-Forcing System of bidding.

Recently, in London, there was played a team-of-four match between a team representing Crockford's Club and four Viennese players. The Viennese players used "no system." They proclaimed that systems were unnecessary when the men behind the cards were experts. The members of the English team were Lady Rhodes, Dr. Nelson Wood-Hill, Capt. Jack Dalton and Mrs. Phyllis Bosworth. They used the Approach-Forcing System.

The hand below proved the undoing of the Viennese team, and conclusively demonstrated that system is essential, event for experts.

East—Dealer.
East and West vulnerable.

	South	West	North	East
				1♡
	5♢(1)	5♡(2)	Pass	6♡
	7♢(3)	Dbl.(4)	Pass	Pass(5)
	Pass			

1—Possibly a strategic Double would be as effective here, but the bid of five diamonds has much in its favor.

2—The Viennese players were "too expert" to have a bid fitted to this situation. All that West felt he could do, therefore, was to overcall with five hearts.

3—Mrs. Bosworth remarks that when she made this bid she really felt that she should let well enough alone. However, after weighing all the evidence carefully she decided that if West could not bid six hearts over five diamonds, perhaps he could not go to seven hearts at this time. She therefore took a plunge and bid seven diamonds.

4—West's Double was a distinct relief.

5—East explained afterward that he could not go to seven hearts with two losing diamonds in his hand. The result, as is plainly evident, is a lay-down Grand Slam for the East and West Players in Room No. 1. The result was realized by those using an accurate system of bidding. The players who relied not upon system, but upon so-called "common sense," failed to realize the full possibilities of their holdings. Played at seven diamonds doubled, Mrs. Bosworth lost 4 tricks for a paltry penalty of 600 points, which was in part offset by the honor count in the trump suit.

Whether in crossing a street, in running a household, in conducting a business or in the recreation of a free hour, every one needs a system. As a matter of fact, every one unconsciously uses a system. Whether the system is a good one or a bad one frequently measures the gap between success and failure.

TODAY'S POINTER.

System is the secret of success in all walks of life. System saves time and is essential even in the smallest things. In Bridge, systematic players win in the long run against those who actually make a system of being who claim they use no system, but unsystematic.

TOMORROW'S HAND.

The bidding and play of the hand printed below will be discussed tomorrow.

North—Dealer.
Neither side vulnerable.

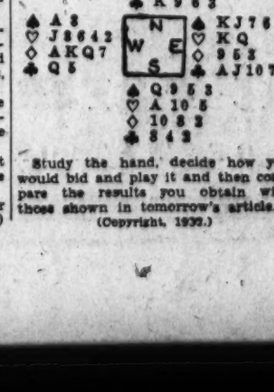

Study the hand, decide how you would bid and play it and then compare the results you obtain with those shown in tomorrow's article.

(Copyright, 1932.)

RADICALLY NEW! Phantom Kotex
SANITARY NAPKINS (U. S. Pat. No. 1,857,854)

AT LAST! A radically new design in Kotex sanitary protection.

IT is called PHANTOM KOTEX. Why? Because the ends are so flattened and tapered that it leaves no outlines even under the closest fitting gowns.

Kotex features retained

It is soft and comfortable, even after hours of use; wonderfully absorbent; treated to deodorize; can be worn, with equal protection, on either side; disposable, easily.

Insist upon getting genuine Kotex, when you buy it already wrapped. Each tapered end of the new pad is stamped "Kotex" now—so you can't get inferior substitutes. And this new improvement comes to you at no increase in price!

Copyright 1932, Kotex Company

NOTE: Kotex—now at your dealer's—marked "Form-Fitting" is the new Phantom Kotex

3 NEW GROUPS URGE WALKER'S REMOVAL

Seabury Explains to Gov. Roosevelt His Investigation of Mayor.

New York, June 6 (A.P.).—Clicking typewriters grinding out Samuel Seabury's "case" against Mayor Walker halted momentarily today as the Hofstadter committee's counsel clarified for the benefit of Gov. Roosevelt his past activities.

The gray-haired Seabury, delabored with his hurried task of preparing a transcript and analysis of the evidence he has gathered concerning Walker during his six weeks of testimony taking, left his mass of documents long enough to contradict the governor to whom he will send the voluminous report, probably not later than Thursday.

Meanwhile, Seabury's efforts to obtain gubernatorial action against the mayor received support from the New York committee of 1,000, which in a brief statement, said:

"The conference of lawyers called by the New York committee of 1,000, the Citizens Union, and the Society for the Prevention of Crime, are unanimous in feeling that there are ample grounds for asking for the immediate removal of Mayor Walker by the governor."

Explains Action on Farley.

The Hofstadter committee, said Seabury, in contradicting the governor, never refused to take action in the case of Sheriff Thomas M. Farley, whom the governor removed months ago because he failed to explain satisfactorily huge bank deposits during his term of office. Furthermore, Seabury added, he never discussed the matter with the committee before sending the Farley evidence to the governor.

He took the action in that case, Seabury said, just as he planned to take action in the Walker case—by sending the governor the evidence he had gathered together with a letter raising the question of whether, in view of that evidence, Mayor Walker was fit to continue at the head of New York City's government.

The letter in the Farley case, Seabury explained, was written in his capacity as a private citizen. He would follow the same course in the Walker situation.

Seabury Replies to Hastings.

At the same time, Seabury took occasion to comment on a charge Senator John A. Hastings, Brooklyn Democrat, with whom he has clashed at numerous public hearings of the committee, made to the district attorney asserting Seabury violated the constitution in a trip he took secretly to Bermuda.

Hastings said Seabury traveled to Bermuda and back in accommodations which ordinarily would cost $1,010, but for which he paid only $460. That, said Hastings, was contrary to the section of the constitution forbidding public officials from accepting free transportation or preferential rates.

He, said Seabury, was not a public official and for that reason could not have violated the constitution as charged by Hastings.

Y. M. C. A. Reveals Camp Letts' Staff

25 College and Scholastic Athletes Comprise Personnel.

The summer staff of leaders at the Y. M. C. A. Camp Letts for Washington boys at Rhodes River, which opens June 24, will be composed of 25 college and scholastic athletes, it was announced yesterday by J. C. Ingram, boys' director of the Y. M. C. A. and director of the camp.

Among the members of the staff are J. Sidney Shaw, high school instructor at Orlando, Fla., associate director in charge of athletics; Dr. Vernon Beam, graduate of George Washington University Medical School, camp physician; Wilbur D. Bailey, graduate of William and Mary, dramatic and religious activities; Robert Bailey, Randolph-Macon, archery and leathercraft; Palmer S. Rutherford, Roanoke College, athletics coach; Carlos A. Goenell, Springfield College, tennis coach; Don Hammerlund, Maryland University, director of swimming and boating programs; John J. Hengstler, Catholic University, nature study.

Newly-appointed senior counselors include Arthur D. Bridgers, Duke University, Mark Woodward, William and Mary College, and J. Harvey Bailey, Virginia Polytechnic Institute.

River Recreation Plans Are Studied

Chamber of Commerce to Hold Next Meeting on Wilson Boat.

Study of the possibility to increase the recreational advantages of the Potomac River will be instituted by the transportation committee of the Washington Chamber of Commerce at a luncheon meeting on the last Tuesday of this month on one of the boats of the Wilson Line, it was decided yesterday at a meeting of the committee at the Raleigh Hotel.

At the boat luncheon a subcommittee, headed by E. S. Wilson, jr., will present data on the Potomac waterway situation. At yesterday's meeting the committee appointed another subcommittee to investigate the proposal to permit taxicabs to park in front of fire hydrants while the driver is at the wheel.

The committee voted to further efforts to bring about safety inspection of private automobiles. Attention was also called to the danger hazard resulting from the boy roller coasters on the streets. It was also recommended that hospital ambulances not be operated at full speed, with sirens going, except in cases of absolute necessity.

Radio Engineers to Hold Forum Dinner Meeting

The June meeting of the Washington section of the Institute of Radio Engineers will be held Thursday at the Kennedy-Warren Apartments.

An informal dinner will be served at 6:30 p. m. and at 8 o'clock Cecil E. Brigham, chief engineer of the Brandes Products Corporation, will speak on "The Engineering Design and Testing of the Modern Radio Receiver." A vote will be taken on the proposed engineer registration law for the District of Columbia.

Doctor's Find May Prove Dire to Makers of Beds

By JOHN J. DALY

At last, one of nature's supreme secrets is disclosed by a doctor in Berlin and the effects of a scientific inquiry may be felt as far away as Grand Rapids, Mich., where an entire industry may crumble.

For centuries, sleep has baffled the human race. No one knew just what caused it. At the most inopportune moments men went to sleep—in church, in conference, around committee tables, at the theater, after dinner. Sometimes it was embarrassing to wife or hostess watching strong men and true give way to what seemed a weakness. They went to sleep at times when a tale teller endeavored to make a short story long.

Those days are gone forever. Now, a German physiologist, taking a hand at chemistry as it applies to the human brain, has discovered that sleep is the direct effect produced by a cause as simple as table salt.

• • • •

ALL these salt-eaters are the world's great sleepers. Warned with this knowledge, all any hostess needs do, to keep her sleepy-head guests awake, is to remove the salt-cellars.

After-dinner speakers, intent on having the banqueteers follow them to the bitter end, may prevail upon the hotel management to instruct the waiters to go easy on the salt shakers.

"The coming and passing of sleep is a chemical matter," says Prof. H. Zondek, after intensive study. Bromine, a well-known substance, one of the halogens, any one of the elements—fluorin, chlorin, iodin—brings it about by flooding the brain cells with a saline solution.

As bromine is never found free in nature, but is quite a prevalent compound in spring waters, salt deposits, certain silver ores, and to a large extent in sea water, man was ever at the mercy of sleep—and probably would always be were it not for this latest discovery. Bromine waits to attack the unwary from a thousand different quarters, coming even in the form of those age-old stories called bromides which are particularly soporific.

• • • •

HOW to beat the game?

The Berlin Medical Association is now studying the case, having before it the paper prepared by the Herr Doktor. The great hope of the scientific world—to deprive man of his rest and recreation in dreamland—lies in a treatment of the pituitary gland, situated at the base of the brain. The pituitary secretes a hormone which contains bromine. Some of this extract administered to various animals caused them to become inactive and sleepy. They were kept awake for days and nights merely by keeping salt out of the pituitary.

The problem now is to dam that old pituitary gland in man. When that happens, all Grand Rapids will tumble in decay, no further use either for day or night beds, the human race set free from its slave-shackles to sleep.

A wide-awake world, ever on its toes, there is no telling what will happen next when a physiological experiment in Berlin may destroy an American industry, the bed-making business.

WASHINGTON EAGLES INSTALL MATTINGLY

Judge of Municipal Court Takes Post as Worthy President.

Judge Robert E. Mattingly, of the Municipal Court, was installed last night as worthy president of the Washington Aerie, No. 125, Fraternal Order of Eagles. The following officers also were installed: Worthy vice president, Ralph V. Frankhouser; worthy chaplain, Theodore Wege; secretary, Julian S. Latham; worthy conductor, Charles S. Hartung; treasurer, Henry H. Trundle, jr.; physician, Dr. Arnold H. McNitt; inside guard, J. B. Egloff, jr.; outside guard, T. G. Farnary, and the board of trustees, L. B. Hayes, George B. Haske and George C. Wathan.

The installation services were conducted by Ed Bigelow, deputy grand worthy president, of Seattle, Wash., who presented to Judge Mattingly a resolution which was unanimously adopted by the aerie on his reappointment as municipal judge by President Hoover. The deputy also presented to Judge Mattingly the grand aerie credentials, making Judge Mattingly a member of the supreme body of the F. O. E., which will convene in Detroit, August 8, 1932.

After the installation services, luncheon was served. Plans were outlined for a membership campaign conducted under the grand aerie, to be known as "Back to prosperity with the F. O. E."

Judge Mattingly is hopeful of getting 5,000 men in Washington to join the order so that an outstanding clubhouse may be erected here. Committees are already at work with that object in view.

The appointment of other important committees were Bruno Fischer, chairman of the old age pension committee; George Wathan, chairman of the organization committee; Ralph Frankhouser, chairman of the fraternal day parade committee; Charles Hartung, chairman of the social committee, and J. L. Wege, a past worthy president, chairman of the building committee.

Pedestrians Urged To Observe Rules

Keneipp, in Radio Talk, Asks for Aid in Lessening Accidents.

Necessity for observance of traffic regulations by pedestrians as well as by motorists if traffic accidents are to be lessened was emphasized last night by George E. Keneipp, chairman of the subcommittee on traffic education of the traffic advisory council, in an address over radio Station WMAL. Mr. Keneipp's talk was the seventh in a series of educational programs being sponsored by the council.

Pointing out that traffic is a problem which can not be considered from any one angle, the speaker declared that it calls for the cooperation of all the elements contributing to the transportation of persons from one place to another. He warned particularly against the practices of crossing against traffic signals, crossing diagonally at intersections, crossing in the middle of blocks, and walking into traffic lanes from behind parked cars.

Mr. Keneipp also pointed to the necessity for parents to cooperate in lessening the number of child victims in street accidents by properly instructing them with regard to the use of the streets.

SCIENTIST CHURCH ELECTS BREWSTER

Former Governor of Maine Says Christ Teachings Basis of Revival.

Boston, June 6. (A.P.).—Ralph O. Brewster, former Governor of Maine, today was elected president of the mother church, the First Church of Christ, Scientist, at the annual meeting.

Other officers elected were: Clerk, Ezra W. Palmer, Brookline; treasurer, Edward L. Ripley, Brookline; first reader, Gorgon V. Comer, Denver, Colo.; second reader, Miss Lubis C. Coulson, London, England.

Robert B. Duffum, of Boston, retiring president, told the meeting the firm support of Government was needed to combat lawlessness and crime. "It is imperative that we, as Christian Scientists, firmly stand on the side of law and order, and that we unreservedly support righteous government," he said.

Brewster, in the annual address of the new president, said:

"To the extent that disciples of Christian Science shall exemplify its teachings for suffering humanity, hungry after the things that shall really satisfy, to that extent the world will be restored to the path from which it has wandered."

Thirty-eight Christian Science societies qualified for the title of church during the year, the meeting was told, and 92 branch church organizations were added to make a total of 2,592 branch churches.

ANNE PAGE
Pure Fruit Preserves
1 lb. Jar 15c
2 lb. Jar 25c
THE GREAT Atlantic & Pacific TEA CO.

Every financial requirement is provided by the complete service of
THE WASHINGTON LOAN AND TRUST COMPANY
F St. at 9th 17th St. at G

You don't have to Be a Painter to...

Buy Good Paint

Be guided by a reliable label and your judgment is as good as any professional's...Experts agree that "Murco" is RELIABLE.

"MURCO" Lifelong Paint

is made ESPECIALLY to give you more VALUE. "Murco" is 100% Pure... that's why it wears longer and looks so well! Get more facts on "MURCO" before you buy any paint.

E. J. Murphy Co.
INCORPORATED
710 12th Street N. W. NAtional 2477

Read The Post's New Classified Ads

Do you inhale?

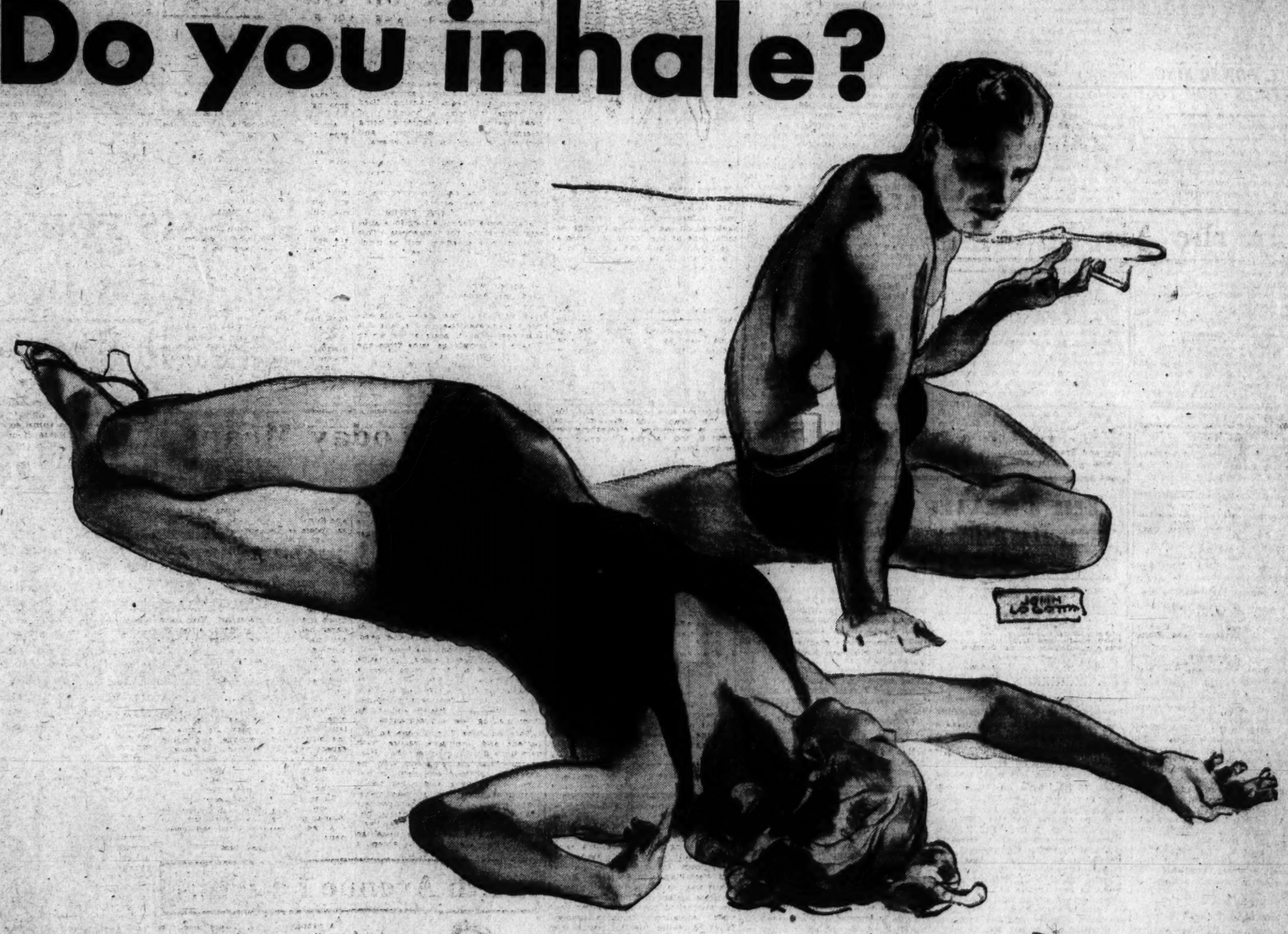

"We're not asking you —we're telling you!"

7 out of 10 smokers inhale knowingly —the other 3 inhale unknowingly!

Do you inhale? Lucky Strike can meet the issue fairly and squarely. For it has solved the problem. Luckies' famous purifying process removes certain impurities that are concealed in even the choicest, mildest tobacco leaves. Luckies created that process. Only Luckies have it!

Do you inhale? Of course you do. Every smoker breathes in some part of the smoke he or she draws out of a cigarette.

And since you do inhale, make sure —make absolutely sure—your cigarette smoke is pure—is clean—that certain impurities have been removed, protect those delicate membranes!

"It's toasted"

Your Protection—against irritation—against cough

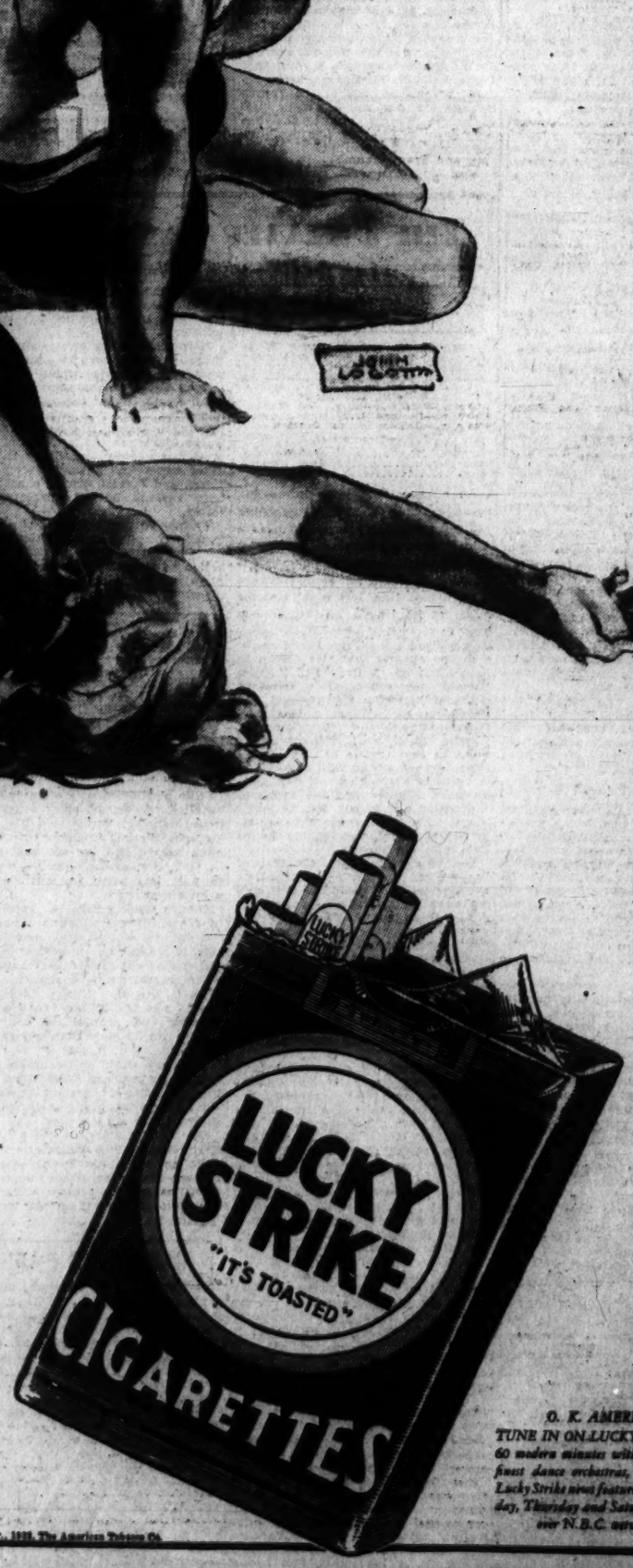

O. K. AMERICA
TUNE IN ON LUCKY STRIKE—60 modern minutes with the world's finest dance orchestras, and famous Lucky Strike news features, every Tuesday, Thursday and Saturday evening over N.B.C. networks.

Copr., 1932, The American Tobacco Co.

HECHT CO. REPORTS INCREASED BUSINESS

Testimonial Dinner Is Given by Executives to Mark Record of May.

A testimonial dinner to the officers of the Hecht Co., "for their inspiration and help" in securing an unprecedented volume of business during the month of May, was given by 70 executives and buyers of the firm at the Raleigh Hotel last night.

Charles B. Dulcan, vice president and general merchandise manager of the store, who is credited with conceiving the idea which made the month the most successful business one, was presented with a scroll, bearing the signatures of every executive present.

The guests of honor were M. S. Hecht, president of the Hecht Co.; M. H. Goodman, vice president and general merchandise manager of The Hub, Baltimore; Malcolm Hecht, general manager of Hecht Bros., Baltimore; Robert Hecht, general manager, Hecht's Reliable, Baltimore; Jeff Miller, merchandise manager, Hecht Bros., Baltimore; H. H. Levi, vice president and general manager, the Hecht Co., Washington.

James Rotto, sales and publicity director of the Hecht Co., acted as toastmaster, and presented several skits based upon current business conditions. Other guests included the following Washington executives:

George Quirk, Mr. Tallentire, Nathan Rosenfeld, Harry Ullman, H. J. Grinsfelder, A. Schleisner, S. Nix, Dan Gottlieb, W. Weiner, Mrs. E. Trachtenberg, Teresa Smith, Beulah Thomas, A. Fuller, S. Strauss, J. McCaw, A. Biancanello, A. Tynan, E. Heuser, J. Rosenberg, W. Nalls, B. Marburg, D. Denis, R. Marx, L. Frankel, S. Cohen, Harold Malone, David Isen, Mrs. M. Long, Harry Davidow, William Slepian, C. L. Marlow, S. A. Smith, Jack Blau, Jack Garrett, Hank Trachtenberg, Mary Rouland, Miss Sperling, M. Freeman, F. Ingersen, J. Dimond, E. Kaplan, D. Linger, D. Feisler, M. Kadden, G. Berkley, F. Pernous, Mrs. Seligman, M. Goswciler, and M. Udell.

INSULL, POWER KING, RETIRES FROM POST

Continued from Page 1.

was made of the others which are in receivership—Insull Investment, Inc., and Corporation Securities. These companies before the market crash had combined portfolio valuations of approximately $3,500,000,000.

Advance reports that Mr. Simpson was to assume direction of the huge Insull companies caused stocks o the operating firms involved to rise abruptly today. Commonwealth Edison shot up 5½ points, Public Service of Northern Illinois gained 5¾, and Peoples Gas advanced 2½.

Reports were current that Simpson was the choice of Eastern bankers who have advanced about $40,000,000 to Insull companies. Like Insull, Simpson arose to leadership from an obscure position.

Born at Glasgow 58 years ago, he arrived in America with his parents at the age of 6. He was a messenger boy for Marshall Field at 16, a confidential secertary at 21, a vice president at 27, and was made chairman of the board two years ago.

Recognized as one of the greatest merchandizing geniuses of his time, Simpson will devote his entire time to the Insull properties, but retains his stock interests in the department store. His successorship to Insull is immediate.

The entire change of management of the huge Insull holdings presages, it is generally believed, a series of financial maneuvers involving millions of dollars. The Insull operating companies have large loans which must be met in the next few months and financial reorganization of many of them appears inevitable.

Magnitude of Holdings.

The magnitude of the Insull holdings was shown in reports which revealed that Middle West Utilities properties are located in 28 States and Canada. There were thirteen principal systems, and within the systems 100 individual companies. A total of 8,821 communities is served by he companies.

The operating companie themselves are not involved in the receiverships, which affect only the holding companies. Decline in the value of securities in Insull concerns, bought at boom market prices by the holding concerns, was responsible for the receiverships.

Martin Insull, younger brother of the utilities owner, has dropped out of all affairs of Middle West Utilities and other Insull properties. However, Samuel Insull, jr., will be retained as a vice president in Commonwealth Edison, Peoples Gas and Public Service of Northern Illinois.

Utility experts who studied the Insull holdings regard Samuel Insull as a great engineer, but believe his financial ability was not sufficient to cope with the intricacies of the huge system which he built.

How Stock Values Fell.

His position first became weakened in 1929, when he organized Corporation Securities and Insull Utility Investments, Inc., in a belief that rivals were attempting to buy up stock in his companies and gain their control. Stocks were purchased at boom prices and placed in the holding companies, only to have their values plunge downward a few months later. Insull had given huge amounts of collateral to banks to obtain loans to purchase stocks.

When Middle West Securities began to advance sensationally in 1924, Insull issued a statement saying affairs of its operating companies did not appear to warrant such advances. But the stock continued to go up, and the public finally accused Mr. Insull of making the statement to depress prices and enable his personal purchases to be made at lower prices.

FILM TIME TABLES

Feature pictures are presented on the following schedules at the theaters named:

Earle—"The Strange Love of Molly Louvain," at 11:25 a. m., 2, 4:40, 7:35 and 10:15 p. m. Stage shows at 12:50, 3:30, 6:25 and 9 p. m.

RKO-Keith's—"Westward Passage," at 11:47 a. m., 1:47, 3:47, 5:47, 7:47 and 9:47 p. m.

Rialto—"Flame of Mexico," at 11:40 a. m., 1:35, 3:30, 5:25, 7:20 and 9:20 p. m.

Loew's Fox—"New Morals for Old," at 11:28 a. m., 2, 4:32, 7:22 and 9:53 p. m. Stage shows at 1:03, 3:35, 6:25 and 8:56 p. m.

Metropolitan — "Congress Dances," at 11 a. m., 12:46, 2:32, 4:18, 6:04, 7:50 and 9:38 p. m.

Palace—"As You Desire Me," at 11:45 a. m., 1:45, 3:45, 5:45, 7:45 and 9:45 p. m.

Columbia—"Grand Hotel," at 2:30 and 8:30 p. m. All seats reserved.

Tivoli—"The Blonde Captive," at 2:30, 4:20, 6:05, 7:50 and 9:40 p. m.

Ambassador — "Strange Love of Molly Louvain," at 6:15, 8 and 9:55 p. m.

ABOUT THE SHOWSHOPS

With NELSON B. BELL

SOME of the wiseacres out Hollywood way are referring to Cecil B. DeMille, the man who discovered bathtubs, as a producer who "hasn't a good picture left in his system." I am informed by those on the spot that there is something about the fellow that belies the suggestion that he is through as a top-flight picture-maker.

Pacing back and forth in his studio office, which bears a much closer resemblance to an art collector's salon, jingling a handful of gold pieces—silver wouldn't do for this chap—he tells about plans for his next picture. To illustrate the genesis of his enthusiasm he often points to pencil sketches that line the walls, depicting important scenes in his forthcoming special, "The Sign of the Cross."

Yes, there is a bathtub in it! It is occupied by two Roman ladies, who, the director explains, are exchanging gossip that changed the history of the world. There are others of the amphitheater, and of Rome, before and after its destruction.

The story is based on a stage play that has endured through more than three decades—32 years, to be exact—and one that DeMille has been trying to "sell" the industry for a dozen years.

It is a peculiar thing, but of the 58 pictures "C. B." has made in nineteen years, the most successful have been those his superiors urged him not to make. One super-skeptic even told him, in arguing against "The Ten Commandments," that he "might as well try to make a story out of the telephone directory."

"The Sign of the Cross," like all of De Mille's major efforts, will be spectacular, on the order of "Ten Commandments" and "The King of Kings." It is expected that its final cost will represent in the neighborhood of $1,000,000.

By the time the story goes before the cameras in July, nearly ten months will have been devoted to its preparation. De Mille expects to be from eight to ten weeks shooting it. The story, he holds, is as modern as a gangster picture!

"The idea that a so-called 'costume picture' can not be made interesting to the general public is a common fallacy," says De Mille. "A good story, no matter what its period, is always interesting.

"The story of the growth of Christianity is indeed a story worth telling. I suppose there will be plenty to criticize me again for employing a religious theme.

"I wish to remind them merely that I'm talking ABOUT religion—not preaching it."

Mr. Bert Milan and his orchestra, soon to inaugurate the al fresco season on the Arlington Roof, are hosting tonight at 10 in compliment to the newspaper and theatrical professions as they are represented in the National Capital.

This is the premiere engagement of Mr. Milan and his boys in Washington, although his scrapbook contains page after page of glowing accounts of the hits they have scored in other communities, pretty thoroughly covering that portion of these more or less United States lying east of what Jack Pepper calls the Mississippi River.

If the current luck of the Fourth Estate holds, there will be a cloudburst tonight at 10—or at least by the time they begin to toss bones to the hungry slaves of the deadline!

Mrs. Juliet Barrett Rublee, who personally supervised the production of "Flame of Mexico," currently on view at the Rialto Theater, has invited the army of veterans encamped in Washington in the interest of bonus legislation to view the picture as her guests in detachments of 500 a day. The first group attended the theater yesterday afternoon.

The veterans from Walter Reed Hospital also were Mrs. Rublee's guests yesterday, with other local groups to be similarly entertained during the week.

Effective on Friday of this week Loew's Columbia Theater will inaugurate its new scale of admission charges in conjunction with first Washington showings of "While Paris Sleeps" the Victor McLaglen starring vehicle for Fox, which follows the four-week "road show" run of "Grand Hotel."

The new prices will be as follows: From opening, at 11 a. m., to 6 p. m., all seats, 25 cents; 6 p. m. to closing, orchestra, 40 cents; balcony and gallery, 25 cents. Night prices will prevail at all performances on Sundays and holidays. Children's admission at all times will be 15 cents.

Following "While Paris Sleeps" will be shown, in the order named, "Mystery Ranch," starring George O'Brien; "The Sporting Widow" and "Bachelor's Affairs," all Fox pictures.

Metro-Goldwyn-Mayer's picturization of Katherine Brush's story of "Red-Headed Woman" will be shown for the first time at Loew's Palace Theater the week of June 24.

In this much-discussed subject Jean Harlow is starred, with Chester Morris in the leading male role. It was the making of this picture that prevented Miss Harlow's vacationing in Washington shortly following her week of personal appearances at the Palace the first week in April.

Afterthoughts on a bit of early-week showshopping: Horace Heidt, with His Californians at the Earle, has added a trick piano number that goes as far as eight hands on two pianos to his personal contribution to his band's great act. . . . He also swings a mean drum major's baton in the finale. . . . And there is no police dog, Lobo III or otherwise, in the act. . . . With "Pansy, the Laffing Horse," they probably thought it would be too much like an animal act. . . . It isn't by any chance the Nationals in that "Stealin' Home" comedy at RKO-Keith's, do you think? . . . And the girl in that one—if it isn't Betty Blythe, not so long ago one of the stunning beauties of the cinema, a trip to the optometrist's wouldn't hurt. . . . Ada Brown, late feature of "Brown Buddies," reverting to the Earle, looks surprisingly like "Aunt Jemima," otherwise Tess Gardell, before Tess took off all that poundage by one of those eat-all-you-want-and-grow-thin diets such as brought Paul Whiteman from 315 down to 186. . . . In case you didn't know that the Alaskan grizzly and brown bears are the largest surviving carnivora on the North American continent, go to the Rialto and take a look at that Pathe Review. . . . And if you want some real music, go back to the Earle and hear Horace Heidt and his boys play "Was It a Dream," with more instrumentations and in more different tempos than Frank La Falce has adjectives. . . . And thank heaven for those cooling systems!

I understand that parade tonight is to be led by an Argentine band playing bonus airs!

Or am I too noisy?

THE THEATER LAST NIGHT

By NELSON B. BELL

NATIONAL

"ELIZABETH SLEEPS OUT." S. E. Cochran and Clifford Brooke present the National Theater Players in a comedy in three acts by Leslie Howard. Directed by Mr. Brooke; settings by Charles Squires.

THE CAST.

Amelia Tweedie ..... Ona Munson
Worthington Smythe ... Freddie Sherman
George Appleway ..... Burke Clarke
May Tweedie ..... Katherine Givney
Elizabeth Tweedie ..... Leona Powers
Wrigley ..... Donald Woods
Mrs. Cass ..... Adelaide Hibbard
Vane ..... Forrest Orr

An offering that is as interesting as an example of the playwrighting skill of a popular actor as it is as a vehicle for the no less popular E street group of repertoire artists was revealed to a Washington audience for the first time last night and for much of its length kept those out front in perspiring paroxysms of spontaneous and unrestrained laughter.

In the comedy that was known to New York as "Murray Hill," Leslie Howard has concocted a frivolous study of Victorian spinsterhood and impetuous modern youth that partakes somewhat of the flavor of "Cradle Snatchers," without going quite to the lengths of daring ventured by that pleasant bit of ribaldry. It relies to a great extent, too, upon mistaken identity and the terms of a deceased aunt's will for its major hilarities, both, of course, being numbered among the most reliable devices known to the theater.

Out of all this, then, Mr. Howard has evolved an actable and acutely amusing series of situations that only occasionally slow down to a pace that is something less than exciting. The periods of suspended animation occur for the most part in the first act and therefore are largely forgotten during the more animated and hugely grotesque developments of the second and third. The second, unless my clocking of them was seriously at fault, scored by far the greatest number of sustained outbursts last evening.

This rather deftly contrived farce of two youngsters about to inherit large bequests from a recently deceased aunt, under the administrations of her middle-aged and unmarried sisters is, paradoxically enough, played against a background of somber funereal suggestion. Thus is contrast sharpened when one of the spinster guardians of a beautiful niece goes out for a gay night with her own nephew, masquerading as a delightfully inebriated interloper, and the niece attempts an unsuccessful and slightly startling elopement with a young millionaire, posing as an assistant deputy mortician to gain easy access to the home of the young woman with whom he has fallen desperately in love at a single glance in heavy New York traffic. The resultant complications are a little highly spiced, but in the end, unfortunately, eventuate innocuously enough!

There is no one in the cast but is afforded an excellent opportunity. The burden of the fun, perhaps, is borne by Ona Munson, as the sensitive and susceptible victim of her elders' rigid inhibitions; Donald Woods, as the devastating Fifth Avenue ogler, who poses as the hired mourner; Freddie Sherman, as the continuously jingled nephew from Chicago, whose nocturnal escapades fire the imagination of the more adventurous of his aunts, and Leona Powers, who strengthens her claim to preeminence as a comedienne as that bibulous and inquisitively sporty spinster.

Katherine Givney gives a finely incisive performance as the more acidulous executrix, whom her unknown nephew characterizes as the "iron woman," and Adelaide Hibbard fills one of the less vital feminine roles with appropriate bewilderment. Burke Clarke, as the law firm of Appleway, Appleway and Plunkett, the other two-thirds having become defunct, and Forrest Orr, as a particularly sapient butler, complete the roster.

Charles Squires has supplied an unusually complete and artistic setting for the single scene in which the action of one of the "little season's" plays of lesser consequence takes place.

GAYETY

"HINDU BELLES." Columbia Burlesque, with Hinda Wausau, Gladys Clark, Harry Steppe and Billy Fields. Reviewed by W. L. Wright.

"Hindu Belles," Jimmy Lake's burlesque attraction for this week, is in all probability the show that will see the close of a very successful season at this playhouse. It is a happy combination of comedy, spicy songs and peppy dancing. You should like it.

Hinda Wasau, the enchantress, is more nearly like her old self again in this. Her singing doesn't register so well, but when she struts—she's a sensation.

Gladys Clark proves her versatility by substituting a piano accordion for the clarinet of last week. Her rendition of several hot numbers on this instrument was swell. She also appeared in several dramatic sketches with Jimmy Dugan. Their "Bolshevik Scene" was the biggest laugh of the evening and proved the charming Gladys can do more than merely look stunning.

Excellent work by Jeannette Alabassi and the pretty Reed sisters were the highlights of the show. The songs and dances featuring this trio of shapely girls always click.

The fun end was in the hands of Harry Steppe, Billy Fields and Chuck Callahan, with Lew Denny and Ray Parsons lending aid. With the possible exception of one or two scenes the comedy is time-worn and not too well presented.

GLEN ECHO PARK

These beautiful June week-ends pull the crowds by the carload to Glen Echo Park, for a fact. Over Saturday and Sunday they swarmed to the outdoor resort. Splashing, diving and swimming was their major diversion, as the new Crystal Pool is one of the star attractions.

No lack of business, however, was evident on the big roller coaster, the airplane swings, the whip or the dodgem-rides.

Throughout the park large numbers of all-day picnic parties made merry underneath the shady trees. On Saturday and again last night visitors had the pleasure of an extra added attraction—dancing in the ballroom to the tunes of MacWilliams' fine band.

AMUSEMENTS

Loew's 5 Vaudeville Stars
LAST 3 DAYS
"NEW MORALS FOR OLD"
with ROBERT YOUNG MARGARET PERRY
A METRO-GOLDWYN-MAYER PICTURE
Phil Lampkin presents
HARRY ROSE
in A CAPITOL THEATRE N.Y. REVUE
Wesley EDDY'S 4th winning week
Coming FORGOTTEN COMMANDMENTS

Loew's PALACE
LAST 3 DAYS
Desired GARBO
in "AS YOU DESIRE ME"
with MELVYN DOUGLAS ERICH VON STROHEIM
Coming! FINALLY LOVE COMES TO HELEN BRODERICK
with SYLVIA SIDNEY GEORGE MARCH

KEITH'S 15th at G
Ann HARDING Now
In "WESTWARD PASSAGE"
"Is My Face Red?"
RICARDO CORTEZ
As a Keyhole Peeping Newspaper Columnist, Will Tell You Why
Next Week at R-K-O-Keith's
(Signed) HELEN TWELVETREES

NANA
Fifteen cents is all it costs this week to see this marvelous work of art. Now on view at 1314 G ST. NW.

POST WANT ADS PAY

AMUSEMENTS

RIALTO
A SMASH HIT! Critics and audiences unanimous in praise of
"FLAME of MEXICO"
ALICIA ORTIZ and DONALD REED
IGNACIO and MERCEDES
MEXICAN VOCALISTS
"...pictorially superb." —Nelson B. Bell, "Post."
"...an epic of the hot lands." —Eleanore Wilson, "News."
"...Donald Reed reminded me of Valentino." —Andrew R. Kelly, "Times."
"...delightful romance of Mexican life." —Dolly Cameron, "Times."
"...Alicia Ortiz is a very lovely heroine." —Washington Herald.
"...I want to congratulate you on the magnificent film." —Dr. Rowe, Dir. Pan-Amer Union.
ONE WEEK ONLY!

LAST 3 DAYS
Hurry to See
"GRAND HOTEL"
M-G-M's All-Star Hit
TWICE DAILY 2:30—8:30
Mats., 50c to $1
Eves., 50c, $1, $1.50
LOEW'S COLUMBIA

AMUSEMENTS

EARLE
CAPITAL'S ONLY VAUDEVILLE
NOW ON SCREEN
STRANGE LOVE OF MOLLY LOUVAIN
A WARNER BROS.-VITAPHONE HIT
HORACE HEIDT AND GANG
25c To 1 P.M.
WARNER BROS.
METROPOLITAN
Last 3 Days
SUPREME ROMANCE
CONGRESS DANCES
WITH LILIAN HARVEY
25c To 1 P.M.
SELECT SHORTS
STARTS FRIDAY
The STRANGE CASE of CLARA DEAN
NATIONAL TONIGHT at 8:20
NIGHTS $1.00-75c & 50c
Mats. Wed. & Sat.—All Seats 50c
The Indescribably Funny Sophisticated Farce Comedy
"ELIZABETH SLEEPS OUT"
BY LESLIE HOWARD
Next Week "The Ghost Train" Seats Selling
GAYETY-BURLESK
ALL WEEK
HINDA WAUSAU

AMUSEMENTS

SWIMMING
9:30 A. M. TO 11:30 P. M.
FREE ADMISSION
GLEN ECHO AMUSEMENT PARK
DANCING

16 M.M. Motion Picture Cameras & Projectors for Sale or Rent
Fuller & d'Albert, Inc.
815 10TH STREET, N.W.

Mrs K's
1721 K STREET N.W.
NEAR CONN. AVE.—3 BLOCKS FROM WHITE HOUSE
50c $1.00
Lunches and Dinners
You Will Find a Striking Contrast
Prepared and served by women in an atmosphere of quiet refinement.
Sunday Dinner, noon to 8 $1.25
AND DE LUXE LUNCHEON
FRIED CHICKEN STEAKS-CHOPS
Phone Metropolitan 7445

COOL! INVIGORATING!
SWIM
Swimming Instruction 50
by LILLIAN CANNON
SIX LESSONS $5.00
(includes swim charge)
Men and Women Daily
AMBASSADOR HOTEL POOL
14th and K NA. 8510

Kidney Trouble!
is often associated with serious diseases. Don't take chances. Learn how Nature can help to soothe your kidneys and aid them back to normal functioning. Phone or write for free literature today.
Mountain Valley Water
America's Foremost Health Water
From HOT SPRINGS, ARK.
Sold in Washington 15 Years
1828 Columbia Rd. Col. 4081

WHARTON'S
TOASTED
CHICKEN LOAF
WHOLE FRIED
12 to 16 Individual Pieces Delivered Hot And Hour Till Midnight. Or Drive to 2213 14th St. N.W.
$1.00
Call North 6617.

KEEP YOUR HUSBAND'S LOVE

THE pain that women suffer every month is bad enough. But the trouble it causes at home is worse. Men soon tire of irritable wives. What is a woman to do? Generation after generation has found the answer in this Vegetable Compound. As Mrs. June says, "There is nothing better for that tired feeling we all know so well. It helped my nervousness and built me up."
Try Lydia E. Pinkham's VEGETABLE COMPOUND

POST WANT ADS PAY

Too HOT to be hungry

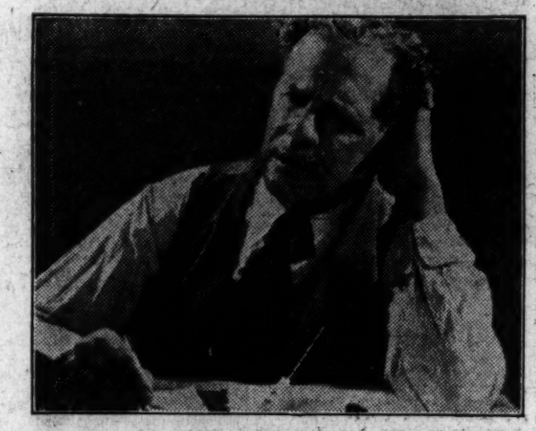

Too ALL IN to work

Too UNCOMFORTABLE to sleep

It costs you a lot to be hot —and so little to

"KEEP COOL"

ABNORMAL summer heat is costly to you in more ways than one. It lowers your vitality—it makes you careless in your work—*it endangers your health!*

Yet, today, you can buy a genuine General Electric Fan—a fan with an average life of twenty years for as little as $6.50. Moreover, at an operating cost of only one penny that fan will keep you refreshingly cool for as long as two solid hours. Think of it! For a single penny . . . two hours' comfort . . . HOW else can you buy comfort so inexpensively?

Buy your General Electric Fans now! Remember, *it* costs you a lot to be hot—and so little to keep cool.

General Electric Fans are skilfully and scientifically designed and manufactured. They give you controlled circulation . . . an immense and rapid discharge of air or a gentle breeze, as desired. Better, cooler ventilation; lasting, efficient, economical operation—that's why it's wise to look carefully for the G-E monogram. Don't wait 'til you're suffering from heat—see your G-E dealer this very day.

To Merchants In Every Business

No matter what your business—no matter how large or small your store—there are General Electric Fans that will aid in winning customers by making your establishment more attractive, cool and comfortable. This new source of profit, and the free service offered by our fan experts, is explained in an interesting booklet, "Organized Ventilation." Write for a complimentary copy. Merchandise Dept., General Electric Company, Bridgeport, Conn.

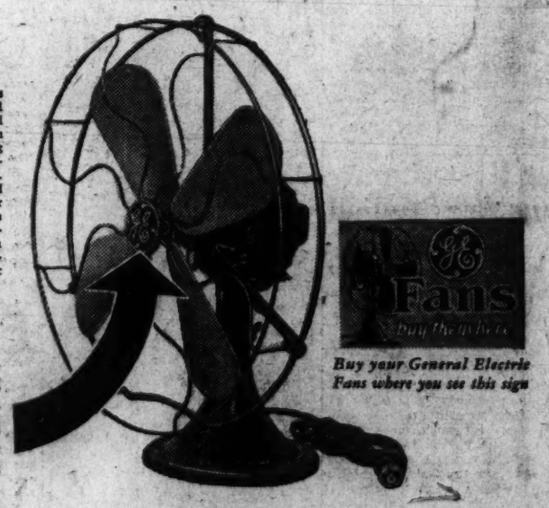

When you buy your electric fan, look for the G-E monogram . . . "the initials of a friend" . . . and the symbol of the same high efficiency that marks all G-E products.

GE Fans Buy the All-Year

Buy your General Electric Fans where you see this sign

GENERAL ELECTRIC FANS

NATIONAL ELECTRICAL SUPPLY CO.

"A Washington-Owned Firm Working for the Best Interests of Washington"

1328-30 New York Ave. N. W. NAtional 6800

DEALERS

E. B. ADAMS CO., 641 New York Ave. N.W.
B. M. COMERFORD, 2570 Wisconsin Ave. N.W.
CATLINS, INC., 1324 New York Ave. N.W.
CAPITAL ELECTRIC CO., 1829 Fourteenth St. N.W.
DIXIE HARDWARE CO., 207 Pennsylvania Ave. S.E.
DISTRICT ELECTRIC CO., 2148 P St. N.W.
CARL W. DAUBER, 2320 Eighteenth St. N.W.
THE ELECTRICAL SHOP, 1414 Park Rd. N.W.
E. C. ERNST, INC., 1624 Fourteenth St. N.W.
ECKINGTON HARDWARE CO., 111 Florida Ave. N.E.
O. R. EVANS & BROS., 1328 Eye St. N.W.
GEORGE A. FORD, 3908 Fourteenth St. N.W.
W. A. FINCH, 2416 Eighteenth St. N.W.
HOME ELECTRIC SHOP, 517 Tenth St. N.W.
L. L. HAYES, 1618 Hamlin St. N.E.
RUSSELL HAYES, 819 Thirteenth St. N.W.
J. C. HARDING & CO., 1112 G St. N.W.
S. KANN SONS CO., Eighth and Market Place N.W.
LAWRENCE ELECTRIC CO., 1407 Irving St. N.W.
FRANK F. POCH, 4525 Wisconsin Ave. N.W.
POTOMAC ELECTRIC APPLIANCE CO., Tenth and E Sts. N.W.
POTOMAC TIRE CO., 2731 M St. N.W.
C. SCHNEIDER'S SONS, 1226 G St. N.W.
SILVERBERG ELECTRIC CO., 1009 E St. N.W.
TURBERVILLE, INC., 1730 Connecticut Ave. N.W.
UNIVERSITY HARDWARE CO., 3304 Wisconsin Ave. N.W.
UNIVERSAL ELECTRIC CO., 521 Ninth St. N.W.
WELLS ELECTRIC CO., 1016 Tenth St. N.W.
E. B. WARREN, 1906 M St. N.W.
WARFIELD & SANFORD, INC., 913 E St. N.W.
WOODWARD & LOTHROP, 11th and G Sts. N.W.
W. R. WINSTON, 2922 Fourteenth St. N.W.
WARNER & GRAY, Alexandria and Clarendon, Va.
AUTO SERVICE & ELECTRIC CO., Bedford, Va.
HARRISONBURG ELECTRIC SUPPLY CO., Harrisonburg, Va.
HUDSON-MORGAN ELEC. CO., Lynchburg, Va.
R. E. KNIGHT & SONS, Alexandria, Va.
GEORGE KRINGLER, Alexandria, Va.
RICHARDSON-WAYLAND ELEC. CO., Roanoke, Va.
SENSIBAUGH-RITCHIE ELECTRIC CO., Charlottesville, Va.
WALTER TROBAUGH, Harrisonburg, Va.
RAY FISHER, Charlottesville, Va.
R. S. LEEDY, 8306 Maple Ave., Silver Spring, Md.

The Washington Post.

TUESDAY JUNE 7, 1932 SPORTS

FIVE DISTRICT PROS QUALIFY IN U. S. OPEN TRIALS

This MORNING with SHIRLEY L. POVICH

BILL TERRY, as the successor to John McGraw as manager of the Giants, is now "on the spot."

Unless Terry improves the position of the New York Club in the National League pennant race he may have cause to regret deeply the fact that he has been kicked up the ladder by McGraw's resignation.

It has been an unbroken custom in baseball for all player-managers who fail to sever connections with the clubs they have ruled. For no player, having once been brevetted from the ranks, has returned to the ranks and played again with the men he has commanded.

◆

It is virtually an unwritten law in baseball that player-managers who have been deposed must be traded to another club. It worked in the cases of George Sisler, with the Browns; Rogers Hornsby and Bob O'Farrell, of the Cardinals; Bucky Harris, of the Nats, and a flock of others.

Terry is playing with one of the two clubs in the National League which can afford to pay him the salary he commands. Should the Giants fail to improve their position in the race under his leadership, it is logical to presume that he will not return to the ranks.

The Chicago Cubs, backed by the Wrigley millions, are the only other club in the league who can afford to pay Terry his salary of more than $20,000. Should the Giants feel that Terry has not been a success as a manager, and refuse to trade him to the Cubs for fear of strengthening a serious pennant contender, Terry doubtless would be forced to accept a substantial reduction in salary with some other National League team.

◆

Bucky Harris' case in Washington is in point. Harris was still a good second baseman when he outlived his usefulness as a playing manager here. But it would have been a strange sight to see Harris as a noncommissioned performer on a Washington team which he commanded. His trade to Detroit was the result.

Terry, of course, should have no complaints at his promotion. He will stand or fall by his success with the Giants and he has been cast in a berth which any aspiring manager would welcome. McGraw's successor has inherited the nucleus of a championship team in such performers as Lindstrom, Ott, Jackson, Hogan, and himself, and the Giants have the money to spend for any available talent.

◆

Baseball has received no more surprising announcement in years than the news that Terry had been selected to relieve McGraw.

Terry's clashes with the ownership of the Giants are still fresh in the minds of the fans who each spring has read of his holdout tactics and indictments of Owner Stoneham as the result of salary differences.

Terry, last spring charged that the announced intention of cutting his salary 40 per cent was an attempt to drive him out of baseball, and that he would quit the game rather than submit to any such ignominy. He used harsh words in his clash with the Giant's owner and his appointment to succeed McGraw is surprising, to say the least.

Weak Hurling Balks Nats' Hopes

Lack of Even One Outstanding Boxman Blow to Johnson.

Team Opens Invasion of West Today at Chicago.

By FRANK H. YOUNG.

MANAGER WALTER JOHNSON and his Nationals left for Chicago yesterday afternoon and are scheduled to open their first 1932 game in the West against the Chisox today. Four games will be played in each of the Western cities, St. Louis, Detroit and Cleveland will be the next stops, in the order named.

There is no question but that the Nat leader is quite disappointed in his team. It has sufficient punch, desepite the fact that it can not compete with the Yankees and Mackmen in "power" hitting, while it is rated at the top defensively, but its mound staff is woefully weak for a team with pennant aspirations.

The trouble is that Washington's so-called good pitchers are not good often enough. Flingers like Grove and Gomez win most of their starts and then help out in relief besides. Johnson's first three—Crowder, Brown and Weaver—so far have been distinctly in-and-outers. All have pitched brilliantly in spots, but just about the time Johnson has decided that he can count on them, they have had relapses.

Make Many Runs For Pitchers.

Just take as instances the games between the last two Sundays. On May 29, the Nats scored eight runs against Gomez, of the Yankees, yet lost because three Washington pitchers yielded eleven runs. The next day, the Nats gave Crowder and Brown six runs against the A's in Philadelphia, but this total was not big enough. In the second game of the double-header in Boston Saturday eight runs were not enough to bring victory, while Sunday's game here against the A's saw the Nats coin seven runs and yet lose.

Here's an average of more than seven runs per game, with the Nats losing all of them, and anybody will tell you that a pitcher, with a good fielding team like the Nats behind him, who can not hold another team to less than this figure is no pitcher at all. And Johnson has seven flingers of this type.

Crowder Slips After Fine Start.

Crowder started off as if he would have a great season, but then he fell into losing ways and now is just a fair pitcher. Brown's record is six victories and two losses, but he has not been effective of late. Weaver is in the majors for the first time, and as much should not be expected of him as of some of the older pitchers. He has won eight games, only three flingers in the league having more victories to their credit. However, Weaver has been quite ineffective in relief roles; so much so that Johnson does not call on him unless absolutely necessary.

The biggest disappointment of the season has been Marberry. He was counted upon to win many games as a starter, but has yet to go the route, and, at times, appears to have lost much of his old-time speed. The other three flingers on the staff—Burke, Ragland and Fischer—make up the second string and have done only fair so far. Ragland has not had much of a chance, with the other two far from reliable.

Johnson Sees Hope Of Rotating Staff.

Fortunately for the Nationals, there will be no double-headers on the present trip, which means that Johnson hopes to get his staff to top form and to follow a regular rotation of assignments.

Outfielder Sam West is expected to be back on the job this afternoon, with Heinie Manush out two or three more days and with Shortstop Joe Cronin not likely to see action until near the end of the St. Louis series.

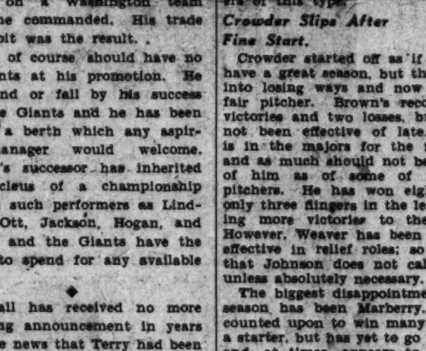

You Need Support here, too

The Miller Cook Better Arch Shoe supports *both* long and short (metatarsal) arches. Here's genuinely *correct* relief from foot trouble.

MILLER COOK
BETTER ARCH
MADE BY NETTLETON
$10
RICH'S
F ST. AT TENTH

Record Salmon Caught By Middleburg Woman

Special to The Washington Post.

Fredericton, New Brunswick, June 6. Miss Constance Regan, of Middleburg, Va., has established a record for woman anglers on the Tobique River, in New Brunswick. Miss Regan on June 1 killed a 27½-pound Atlantic silver salmon, the largest salmon ever taken on a fly by a woman angler on that river.

Major League Statistics

AMERICAN LEAGUE.
TEAM STANDING.

	W.	L.	Pct.
New York	32	14	.696
WASHINGTON	29	20	.592
Detroit	26	19	.578
Philadelphia	27	21	.563
Cleveland	27	22	.551
St. Louis	21	25	.457
Chicago	16	29	.356
Boston	9	36	.200

YESTERDAY'S RESULTS.
No games scheduled.
TODAY'S GAMES.
WASHINGTON at Chicago.
Philadelphia at Cleveland.
New York at Detroit.
Boston at St. Louis.

NATIONAL LEAGUE.
TEAM STANDING.

	W.	L.	Pct.
Chicago	28	19	.596
Boston	29	20	.592
Pittsburgh	22	21	.512
St. Louis	23	24	.489
Cincinnati	24	27	.471
Brooklyn	23	27	.460
Philadelphia	22	27	.449
New York	19	25	.432

YESTERDAY'S RESULTS.
Philadelphia, 15; Brooklyn, 7.
Only game scheduled.
TODAY'S GAMES.
Cincinnati at New York.
Pittsburgh at Philadelphia.
Chicago at Brooklyn.
St. Louis at Boston.

Fino Victim Of Landers' Punches

Norfolk Boy Annexes Decision at Portner's Before 1,200.

Bass Upsets Overlin; Tow Wins; Draw for Swetman.

By JACK ESPEY.

BLOND BILLY LANDERS, hard-hitting Norfolk bantamweight, outpunched Joe Fino, swarthy Mexican windmill, to earn the decision after eight furious rounds last night in Portner Arena. Less than 1,200 fans turned out for this satisfactory concluding feature of the Alexandria Day Nursery's indoor campaign.

It was sock, sock, sock all the way, fists exploding on chins and ribs and the crowd in an uproar until the all-important announcement came in Jimmy Lake's booming tones. Following a slow-moving heavyweight bout and a tug of war between Ken Overlin and Silvan Bass, middleweights, the wind-up served to give the fans a good taste as they departed.

George Neron, reputed Greek heavyweight champion, lost an eight-round decision to Bob Tow, of Birmingham, Ala., while Bass upset Overlin and the dope with a vicious body attack to snatch another eight-round verdict. In the four-round opener Doug Swetman, undefeated Washington featherweight, was held to a draw by Young Raspi, of Baltimore.

Fino Opens Up On Landers.

The fans settled back at the beginning of the main event expecting Landers to use Fino for a punching bag, but the bout was only seconds old when the little Mexican rattled a series of lefts and rights off Billy's white face to let the Norfolk lad know he was in for a real night's work.

Fino won the first round, and the third and the eighth, beating Landers to the punch chiefly with a speedy left hook. Joe swarmed on top of Landers in these sessions and connected on occasions with one-two slams to the head, sometimes hitting twice with his hook without a return.

But in the main, Landers' superior strength was dominant and Billy caused his foe to back up under a terrific body pounding. Time after time Landers planted resounding blows in the Mexican's stomach and ribs.

Fino appeared to be weakening in the fifth as Billy ripped home smashes with both gloves to his mid-section and drove him around the ring. It required a lot of fancy stepping on Fino's part to thwart Landers' kayo hopes.

Landers Has Foe On Run.

In the sixth Fino came out slugging and momentarily kept Billy from landing, but before the bell Landers had him on the run with a methodical attack to the body.

Landers appeared to slow up in the seventh, missing his mark and allowing Joe to counter with well-directed lefts to the face, one of which opened a cut over Billy's right eye. However, the Norfolk slugger scored effectively near the end with steaming wallops in the pantry.

Between rounds Fino's spirit flared anew from the sparks of his second's encouraging words, and he tore into Landers at the opening of the final chapter to take the play away from him. As hard as he tried, Landers couldn't maintain the earlier advantage, as his determined opponent, pumping both fists, beat him to the punch and kept him off-balance.

Bass subdued Overlin with a stream of kidney punches which had the sailor boy wincing in pain. Overlin also contributed to his downfall by rank holding tactics. Tow had little trouble outpointing Neron, whose crude work almost belied the fact that he has gone the limit with such stars as W. L. "Young" Stribling and Tuffy Griffiths, besides standing vertical for four rounds against Jack Dempsey.

British Open Sees Native Take Lead

Sarazen and Smith 2 Strokes Behind Bradbeer's 70.

Armour Shoots 75; U. S. Amateurs Are Far Back.

By FRANK H. KING.

SANDWICH, England, June 6 (A.P.).—Toward the end of a cold blustery June day of workmanlike but unspectacular golf, A. R. Bradbeer, youngest of seven English golfing brothers, shot a 70 over the St. George's course to lead an international field of 236 competitors today in the first qualifying round of the British open championship. The slender Somerset pro finished two under par for a one-stroke lead over his closest rivals.

Arthur Havers, the only native son of Britain who has been able to win the title in the past ten years, scored a 71 over the much longer and stiffer Prince's course, where half the field battled par and weather while the remainder toured St. George's. Over the easier layout, Archie Compston, the blonde giant of the British links, tied Havers for second place with a machine-like 71.

Sarazen and Smith Turn in 72's.

Seven professionals turned in cards of 72. Among eight who shot 73's were two of the three American professionals the British fear most—Gene Sarazen, former United States open champion, and Mac Smith, medalist at Carnoustie last year. Both shot fine golf over the par 74 Prince's course while Tommy Armour, defending champion, played easily to get his 75 at St. George's, where par is only 72.

The American trio switches courses for the second and final qualifying round tomorrow, in fine strategical position at the heels of the leaders. The low 100 and ties continue into the first 18 of the championship proper Wednesday, with the low 60 playing the second round Thursday and final 36 Friday.

Only 1 of 7 American Amateurs Near Top.

Seven amateurs in the delegation of a dozen American golfers failed with only one exception to distinguish themselves. Robert Sweeney, an American student at Oxford, shot a fine 75 to keep himself up with the leaders, but his brother, Frank, needed 85. Three other Americans living and playing their golf now in England failed to break 80, Paul Azbill, of Sunningdale, taking 85; Douglas Grant, Royal St. George's, 80, and Stuart Scheftel, of Addington, 80.

Ross Thompson, Uniontown, Pa., amateur, kept well within the qualifying range with an 80, but Joshua Crane, of Boston, who annually plays a round of two in the championships, practically shot himself out of the competition with an 89.

Walter Pursey, professional, from Seattle, needed a troublesome 81, while Gordon Smith, Palm Beach pro, dropped himself close to Crane's class with an 88.

Sarazen Brilliant On Wet Greens.

Among the British amateurs, Lister Hartley, Walker Cup star, shot a 73 and John DeForest, amateur champion, had a capable 74.

Sarazen, on whose chances even Tommy Armour has wagered a few pounds, was particularly brilliant on the greens as he battled Prince's rugged layout in a steady rain. The stocky Italian from New York had five one-putt greens. He went out in 37 strokes, one over par, but shot a 36, two under par and amazing under the poor conditions, on the incoming nine.

Smith gave a large gallery an exhibition of smooth effortless golf, reversing Sarazen's nine hole scores, and Armour, but for a losing duel with the wind on the 7th hole, might have shaded both. His iron play was masterful and his wood shots banged far and true, except for the 7th, where he fired clear over the green, and took a 6.

Although the experts figure this championship strictly a battle of the young professionals, two of Britain's great veterans, Abe Mitchell and Ted Ray, started well with 73's. George Duncan came home with a 74, but Harry Vardon and Jim Braid finished high in the 80's.

Leaders in British Open Tournament

Sandwich, England, June 6 (A.P.). Leaders in the first 18 holes of the 36-hole qualifying play in the British open golf championship follows:

70—A. R. Bradbeer, Great Britain.

71—Arthur Havers, Great Britain.

72—A. H. Padgham, Ernest Kenyon, Tom Dobson, Fred Tassart, E. W. Jarman, Tom Green and Capt. Heath, all England, and Marcell Dallemagne, France.

73—Gene Sarazen and Macdonald Smith, United States; Lister Hartley (*), Abe Mitchell, Ted Ray, H. G. Bentley (*), Great Britain, and Pierre Hirigoyen, France.

Other scores: 74—John Deforest (*) and George Duncan, Great Britain. 75—Robert Sweeney (*) and Tommy Armour, United States; Percy Allis, Germany. 76—Herbert Jolly and Arthur Boyer, Great Britain. 78—T. A. Torrance (*), Great Britain. 79—Charles Whitcombe and Fred Robson, Great Britain. 80—Stuart Scheftel (*), Ross Thompson (*), Douglas Grant (*), all of United States. 81—Walter Pursey, United States. 85—Frank Sweeney (*) and Paul Azbill (*), United States. 88—Gordon Smith, United States. 89—Joshua Crane (*), United States.

(*) Denotes amateur.

Five Leading Hitters

AMERICAN LEAGUE.

	G.	AB.	R.	H.	Ave.
Foxx, Phila.	48	177	53	71	.401
Dickey, N. Y.	43	169	31	61	.361
Lazzeri, N. Y.	40	137	24	49	.358
Combs, N. Y.	31	146	34	51	.349
Walker, Detroit	35	123	20	42	.341

NATIONAL LEAGUE.

	G.	AB.	R.	H.	Ave.
P. Waner, Pitt.	43	178	38	71	.399
Lombardi, Cin.	31	113	17	44	.389
Hafey, Cin.	37	142	34	51	.359
Hurst, Phila.	49	193	37	64	.358
Klein, Phila.	49	206	59	72	.349
Ott, N. Y.	44	166	34	58	.349

Win Berths in National Open

Post Staff Photo.

The Capital's five representatives in the U. S. open golf tournament are pictured above. They won the places in the tryouts here in a field of 65. All are pros. Top, left, Gene Larkin, Chevy Chase; top, right, Bob Barnett, Chevy Chase. Below, left to right, Al Houghton, Kenwood; Archie Clark, Congressional; Mel Shorey, East Potomac Park.

NINE CANOE EVENTS ON SCHEDULE

Entries for Canvas Meet June 18 to Close Soon.

ENTRIES now are being accepted at Potomac Boat Club for the George Washington Bicentennial championship canvas canoe races, which will be conducted Saturday, June 18, on the Potomac River near Key Bridge. The races are being sponsored by the Potomac Boat Club in cooperation with the George Washington Bicentennial sports committee, and have been sanctioned by the Delaware-Chesapeake division of the American Canoe Association.

Ernest L. Millar, director of athletics, is receiving entries at the club. The deadline has been set at June 15, midnight. An entry fee of 50 cents will be charged each contestant in each event.

Nine Events on Program.

The program will consist of nine events, as follows: Junior one-man single blade, junior tandem single blade, junior fours single blade, senior one-man single blade, senior tandem single blade, senior fours single blade, mixed tandem single blade, junior tilt and senior tilt.

Standard 17-foot canvas canoes will be used. The Potomac Boat Club will furnish canoes if requested by entrants.

Gold and bronze medals are to be presented first and second place winners, respectively. A trophy will be awarded the team scoring the highest number of points.

COCHET WINS 4TH FRENCH CROWN

Easily Beats Italian to Serve Notice of Davis Cup Form.

AUTEUIL, France, June 6 (A.P.).—Henri Cochet shelled George de Stefani, of Italy, off the courts today to win the French tennis singles title, and in so doing served notice that he is in top shape for the defense of the Davis Cup.

The little French ace, playing easily and using all the strokes of which he is master, defeated De Stefani, 6—1, 6—4, 4—6, 6—3, and kept for France a title no foreigner ever has won.

De Stefani, a left-hander, won his way through a brilliant field to the final, but he was no match for Cochet. The Frenchman visibly eased up in the third set, then came back better than ever to run out the last.

Invaders Never Able To Win Crown.

It was Cochet's fourth French singles title, a crown he, Rene Lacoste and Jean Borotra have kept among themselves since the French championships were thrown open to all comers in 1925. Lacoste won it three times and Borotra once. Cochet's first victory was scored in 1922, when it was closed to Frenchmen.

EXHIBITION TO YANKS.

Grand Rapids, Mich., June 6 (A.P.). The New York Yankees defeated the Grand Rapids Ramonas, a semipro team, 10 to 0, in an exhibition game here today. Babe Ruth hit two doubles and two singles.

Londos to Split Wrestling Into 3 Groups, Belief Here

Joe Turner Denies Connection With Baltimore "Runout;" Will Book Matches Independently of Mondt.

By BOB CONSIDINE.

A VAST upheaval in Eastern wrestling, which will see the present two camps develop into three, and a certain working agreement between the Bowser clique and a split portion of the so-called Curley combine, was predicted yesterday by Joe Turner, veteran local wrestler and matchmaker, who at the same time vigorously denied that he was implicated in the ill-starred Baltimore mat show last week which was called off when nine of the ten wrestlers failed to appear.

Continuing his disclosures, Turner yesterday formally announced his declaration of independence as a promoter. He denied that he subscribes to any one group of matmen, but will book representatives of every clique for Washington showings.

In commenting on the Baltimore run-out of many prominent wrestlers, for which Joe "Toots" Mondt charged Turner and Ed Contos, Baltimore promoter, with working against the show, Turner pointed out that Mondt was the booking agent for the show, and responsible for the presence of the missing performers; that Contos lost considerable money as a result of the "strike" and that he, Turner, was taken totally by surprise when he drove Fred Grobmeier to Baltimore to compete, only to find there was no show.

Mondt and the many wrestlers under his helm have been suspended by the Maryland State Athletic Commission.

Turner cast new light on the mat situation in general yesterday. He believes that there will be three camps instead of two in the near future. There has been a definite break between Jim Londos and the allied forces of Toots Mondt and Jack Pfeffer. These latter two, along with Londos' manager, Ed White, ruled Eastern wrestling, under the general czarship of Jack Curley.

Mondt and Pfeffer book such wrestlers as Dick Shikat, Earl McCready, Sandor Szabo, Leo Pinetzki, Herb Freeman, Fritz Kley, Strangler Lewis and Matros Kirilenko. Londos is believed to be interested in starting a new body, with himself, Ray Steele, Jim McMillen, Rudy Dusek, Hans Steinke, Hans Kampher, Chief Whitefeather and Pat O'Shocker.

Turner has determined to become an independent promoter, booking from all existing wrestling camps, but insisting that he alone shall make the pairings. Heretofore it has been the practice of promoters in general to submit to whatever matches the New York offices chose to send them. Turner revealed tht Jim Londos was booked independently last Thursday night to wrestle Fred Grobmeier. Mondt and Pfeffer objected strenuously to the match, on the grounds that all bookings should come through the main office.

An alliance between Paul Bowser and the Pfeffer-Mondt combination appears imminent. Don George, a

Continued on Page 13, Column 2.

Barnett, Larkin, Houghton Lead Field of 65 With 147 Scores in Sectional Event

Shorey and Clark, With 149's Also to Represent Capital; Baltimoreans Win Other Three Berths in Tourney.

Roche Wins Four-Cornered Playoff for Last Place—Houghton, Shorey and Hyatt Lead Morning Round With 72's.

By HENRY LITCHFIELD WEST.

WASHINGTON professional golfers yesterday captured five of the eight places allotted to this section for eligibility to compete in the approaching national open golf championship. The other three places were won by Baltimore professionals, the large delegation from North and South Carolina and Virginia failing to obtain a single position. The competition, 36 holes medal play, was staged on the course of the Congressional Country Club and 65 entrants were listed on the scoreboard, although many of them withdrew without completing the second round.

The quintet of fortunate Washington golfers with 147 were Robert T. Barnett, Chevy Chase; Gene Larkin, Chevy Chase, and A. L. Houghton, Kenwood, who led the procession; Mel Shorey, East Potomac Park, and Archie Clark, assistant at the Congressional Club, who were two strokes behind. The trio of successful Marylanders were Glenn Spencer, Maryland Country Club; Carroll T. McMaster, Hillendale, and James M. Roche, who for twenty-eight years has been the professional at the Elkridge Club. The latter qualified by winning a play-off at 150 against Arthur Ham, Charlotte, N. C.; Fred Hyatt, Charlotte, N. C., and William C. Schreiber, Clifton Park.

At the conclusion of the morning round Houghton, Hyatt and Shorey were leading the field with 72 strokes each, closely followed by McMaster with 73, while Ham seemed to be in the running with 74. Both Ham and Hyatt faltered in the afternoon and fell into the rear, while Barnett and Larkin, with 76 and 77, respectively, were not considered dangerous contenders until they began burning up the course in the afternoon. Barnett's second journey was negotiated in 71 strokes, while Larkin was one stroke lower with a 70, two strokes under par, and bringing his round to a spectacular finish with an eagle 2 on the thirty-sixth hole. Larkin's 70 was the lowest score of the day for eighteen holes.

Larkin should have had a 69, thereby enabling him to lead the field with 146, but on the tenth hole his drive was so long that it landed his ball in the ditch which is placed to catch a topped second shot and he was penalized one stroke.

As the afternoon scores began to be posted on the board the excitement became intense, especially among the professionals who knew what they were on the border line between victory and defeat. One of the last cards to be turned in came from McMaster, and despite his fine 73 in the forenoon he barely missed being involved in the play-off. An eagle on the eighth hole, the fact that he made the sixth green, 368 yards, for a birdie three, and also carried the last green, 258 yards, from the tee for another birdie, were factors that enabled him to finish with a total of 149.

When Barnett, Larkin, and Houghton had cards of 147 each, and when Clark, Shorey, Spencer, and McMaster were each 149, it was evident that they had gained places within the charmed circle and that the quartet at 150 would have to struggle for one remaining position. Roche has submitted his card at that figure without spoken regrets that on the seventeenth green he had taken 3 putts from a distance of 8 feet, but his compensation came when in the play-off on the first hole, 375 yards, he was on the green in 2 with a mashie niblick pitch which left his ball some 30 feet from the cup. An approach putt stopped about 18 inches from the tin, and he gave a sigh of relief when the ball dropped in.

Practically all of the Washington amateurs who competed fell by the wayside, and only two of them, J. William Harvey, jr., of Indian Spring, and Ralph S. Fowler, of the Washington Golf and Country Club, posted complete scores. John C. Shorey, after an indifferent 81 in the morning, encountered a ditch on the second hole in the afternoon, and after holing out in 9, picked up. The course was in fine condition, but the weather was ideal, a notable absence of wind being conducive to low scoring.

CARDS OF LEADERS.
MORNING ROUND.

Out—										
Barnett	4	4	4	5	4	4	4	3	5	—37
Larkin	4	4	3	4	4	4	4	3	5	—35
Houghton	5	5	3	4	5	4	4	3	5	—38
In—										
Barnett	3	5	3	4	3	4	4	5	6	—36—73
Larkin	4	4	3	4	4	4	4	3	5	—35—70
Houghton	4	4	3	4	3	4	4	3	5	—34—72

AFTERNOON ROUND.

Out—										
Barnett	4	3	3	5	4	4	4	3	5	—35
Larkin	4	4	3	4	5	4	4	3	5	—36
Houghton	5	5	3	5	4	5	5	3	5	—39
In—										
Barnett	3	5	4	4	3	4	4	3	6	—36—71—147
Larkin	3	4	4	4	3	4	4	3	5	—34—70—140
Houghton	5	4	3	5	4	4	4	4	6	—37—76—147

Scores in Tryouts For U. S. Open Here

R. T. Barnett, Chevy Chase	76	71	147
Gene Larkin, Chevy Chase	77	70	147
A. L. Houghton, Kenwood	72	75	147
Archie Clark, Cong.	76	73	149
C. T. McMasters, Hillendale	73	76	149
Mel Shorey, E. Pot. Park	72	77	149
Glenn Spencer, Md. C. C.	75	74	149
F. H. Hyatt, Charlotte	78	72	150
J. M. Roche, Elkridge	75	75	150
W. C. Schreiber, Clifton Park	75	75	150
Arthur Ham, Charlotte	74	76	150
Talford Gibraski, unattached	75	76	151
Al Tresder, Manor	77	74	151
W. Cunningham, Burn. Tree	76	75	151
R. C. McKimmie, White Flint	75	77	152
Fred McLeod, Columbia	77	75	152
Ben Lovinz, Petersburg, Va.	80	74	154
Alex Armour, Cons.	79	75	154
C. P. Betschler, Rodgers Forge	77	77	154
C. Owen, Greenville, S. C.	74	80	154
F. Cunningham, Burn. Tree	78	76	154
Geo. Diffenbaugh, Ind. Spring	79	76	155
*Richard Lane, Richmond, Va.	79	76	155
Clagrett Stevens, Cons.	81	75	156
Ralph Beach, Suburban	80	77	157
O. Slingerland, Greensboro	77	80	157
Chas. Penna, Cons.	78	79	157
Jack Isaacs, Richmond, Va.	79	79	158
Dugan Aydock, High Point	78	80	158
Warner Mather, Woodholme	81	77	158
Nelson Long, Roanoke, Va.	79	79	158
Jack Harris, unattached	76	83	159
*J. W. Harvey, Ind. Spring	85	75	160
Peter Jackson, unattached	80	80	160
Elmer Loving, Roanoke	82	80	162
Wm. Auchterlonie, Richmond	79	83	162
Leo Walper, unattached	84	80	164
W. R. Ceffer, jr., Harrisonburg	83	81	164
J. M. Funsy, Martinsburg, W. Va.	86	79	165
*R. S. Fowler, Washington	87	84	171
A. B. Thorn, Woodmont	75		out
H. C. Long, Raleigh, N. C.	78		out
L. Wisner, Suburban	78		out
*J. M. Reid, Petersburg	80		out
Darrell Napier, Richmond	80		out
Dave Thompson, Washington	81		out
*John C. Shorey, Manor	81		out
R. W. Cook, Annapolis Roads	84		out
*D. A. Nee, Manor	84		out
A. C. Merrilees, High Point	84		out
Cliff Spencer, Beaver Dam	87		out

Withdrew or no card—*C. Ashmead Fuller, Chevy Chase; John Bulla, Salisbury, N. C.; Norman Aikins, Greensboro, N. C.; *A. McCook Dunlop, Chevy Chase; *R. P. Davidson, Chevy Chase; Raymond Aikins, Greensboro, N. C.; Thomas Galloway, Richmond, Va.; Wm. Hardy, Columbia; *M. A. Nee, Manor; Allan Burton, Chevy Chase; *Thomas D. Webb, jr., Washington; Eddie Stevens, Manor; Hugh M. Gordon, Bretton Woods, N. H.

*Amateur.

Voigt, Homans And McCarthy Fail to Qualify

Summit, N. J., June 6 (A.P.).—Twenty-four golfing stars of the Metropolitan district, led by Bobby Cruickshank, emerged from a field of 198 today as qualifiers for the national open to be held at the Fresh Meadow Club in Flushing, N. Y., later this month.

Cruickshank put together two 71s for a 142 that led his nearest competitor, Craig Wood, of Deal, by one stroke. The veteran Mike Brady, Long Jim Barnes, Willie MacFarlane, Clarence Clark and Paul Runyan were among the qualifiers, but several noted amateurs failed to make the grade. Two of them, F. Paul Anderson, New Jersey amateur champion, and Cyril Tolley, former British star, were beaten in a play-off for the last two qualifying places. George Voigt was just outside the charmed circle with 154; Maurice McCarthy had 160, and Gene Homans 159.

All 24 qualifiers were professionals.

Phils Rout Dodgers In Day's Only Game

Wilson Hits Two Homers After Phillies Pile Up 14-Run Lead.

Philadelphia, June 6 (A.P.).—Back at their home park, the Phillies today plastered a 15-to-7 defeat on the Brooklyn Dodgers in the only game played in either major league.

Joe Shaute, Babe Phelps and Lefty Heimach all felt the wrath of the Phillie bats, which manufactured 21 hits, including Chuck Klein's fourteenth home run, and piled up fourteen runs in the first five frames.

Phil Collins, meantime, had the visitors baffled until the sixth inning, when the first of Hack Wilson's two home runs brought in a pair of tallies.

Hack Wilson's two four-baggers were his ninth and tenth of the season, and gave further indication the pudgy slugger is regaining his 1930 form.

Brooklyn	AB	H	O	A	Phila.	AB	H	O	A
Taylor, cf	5	3	5	1	Mallon, 2b	5	3	1	2
Finn, 3b	5	1	1	3	Bartell, ss	5	1	2	4
O'Doul, lf	5	3	2	0	Klein, rf	4	3	2	0
Wilson, rf	4	3	2	1	Hurst, 1b	4	4	10	0
Cuccinello, 2b	2	0	6	3	Whitney, 3b	4	2	1	4
Slade, ss	2	0	1	0	Lee, lf	4	0	1	0
Heimach, p	2	0	0	0	O. Davis, cf	3	1	1	0
Picinich, c	3	0	3	2	V. Davis, c	5	2	6	0
Suker, 1b, c	1	0	0	0	Collins, p	3	0	0	0
Kelly, 1b	1	0	0	0	Benge, p	1	0	0	0
Caldwell, 1b	3	0	2	0					
Shaute, p	1	0	0	0					
Phelps, p	0	0	0	0					
Wrights, a	3	1	0	1					
Totals	38	12	24	13	Totals	42	21	27	11

Brooklyn	0	0	0	0	0	2	5	0	0	—7
Philadelphia	4	0	2	4	4	0	0	1	x	—15

Runs—Hurst (4), Whitney (3), Mallon, Bartell, Klein (3), Lee, V. Davis, Collins, O'Doul (2), Wilson (2), Taylor, Finn, Wright. Errors—Slade, Sukeforth, Phelps. Runs batted in—Hurst (2), Whitney (4), Klein, O. Davis (2), Lee (3), Wilson (3), Wright, Finn, O'Doul (2). Two-base hits—Whitney, Mallon. Three-base hits—Taylor, Lee. Home runs—Klein, Wilson (2), Wright, O'Doul. Sacrifices—Whitney, Bartell. Double plays—Collins to Bartel to Hurst; Cuccinello to Caldwell. Left on bases—Philadelphia, 8; Brooklyn, 8. First base on balls—Off Collins, 1; off Phelps, 2; off Heimach, 1. Struck out—By Collins, 3; by Phelps, 1; by Heimach, 1; by Benge, 1. Hits—Off Shaute, 5 in 2 innings (none out in 3d); off Phelps, 6 in 2 innings; off Collins, 12 in 7 innings; off Benge, 0 in 2 innings; off Heimach, 9 in 4 innings. Wild pitch—Collins. Winning pitcher—Collins. Losing pitcher—Shaute. Umpires—Rigler and Barr. Time of game—1 hour 53 minutes.

Cubs' Official Protests Laxity of Umpire

Chicago, June 6 (A.P.).—President William L. Veeck, of the Chicago Cubs, has protested to John Heydler, president of the National League, that Umpires Moran and Magerkurth were too hasty in calling off the Cub-St. Louis game at Wrigley Field last Wednesday.

The game was called in the Cardinals' half of the eighth inning because of rain. President Veeck said that neither Moran or Magerkurth took the trouble to look under the tarpaulin to see if the field was dry after the rain stopped.

The Cardinals won the game, 1 to 0, although they had scored two more runs by homers in their half of the eighth—runs that were washed out by the rain. President Veeck said he didn't protest the Cardinal victory but wanted the umpires to be more careful before calling games off.

BAREFOOTED RUNNER WINS.

Mexico City, June 6 (A.P.).—Running barefooted over city streets, Valentin Gonzales won a 5,000-meter Olympic trial today in the fast time of 15 minutes and 11 seconds.

COMMUTER WINS AT BELMONT, CHARITY NETTING $25,000

15-1 Outsider Is Winner By Head

On Post Easy Second Behind Long Shot in Feature.

Trainer Kennedy on Winner of Race for Lead Ponies.

BELMONT PARK RACE TRACK, June 6 (A.P.).—The home of the Westchester Racing Association today was turned over to charity, sponsored by the Nassau County Emergency Work Bureau, and more than 10,000 visited the beautiful course to enjoy a gala day of sport and aid a great cause.

While no official check-up could be available for 24 hours, it was estimated that the proceeds would be approximately $25,000.

Commuter Shows Fine Speed.

The Nassau County Handicap, of 1 mile, was the featured offering, and Commuter, 4-year-old gelding from the stable of Mrs. James Simpson, jr., showed a fine exhibition of speed to win the event by a head, running the 8 furlongs over a slow, drying-out track, in 1:37 1-5. On Post, the Loma Stable's 3-year-old, making his first start of the year, was an easy second, beating Frank Grossman's Waterway by five lengths. The winner paid 15 to 1.

The crowd got a big kick out of the lead pony race, with former jockeys now licensed trainers doing the riding. The event was at three-sixteenths of a mile and the honors went to Silvery Grey, a big, strapping pony owned by Foxcatcher Farms, with Norman Kennedy in the saddle. This combination won by a good head from Bingo, owned by Mrs. C. Oliver Iselin and piloted by Roy Waldron. About three lengths back came J. E. Widener's Bill, ridden by Puddin' McDaniel, to take third honors.

Kennedy, who was a well-known rider about a half dozen years ago and who saddled the good jumper Landboy and other winners since becoming a trainer, got his mount to the front early and survived a great duel with Bingo and Waldron. After the race the turf writers presented the winning rider with a large cup trophy.

Double Shuffle Beats Washington Maidens.

Washington Park, Ill., June 6 (A.P.).—Mrs. Payne Whitney's Double Shuffle outfooted six other 2-year-old maidens to win the best race on today's Washington Park program, the event being a substitute affair made necessary by mud.

The winner covered 5 furlongs in 1:04 2-5, to defeat Terry Lass by a length, with Dusky Lass third. Double Shuffle paid $18.02 for each $2 straight ticket.

COLORED DEPT. LEAGUE.

P.B.&P.	AB	H	O	A	Agricul.	AB	H	O	A
White,3b.	4	0	1	1	T.Moore,ss.	4	2	1	0
Beverley,2b	3	0	3	2	Barham,3b.	2	0	0	1
Williams,lf	3	1	0	0	Lewis,2b.	3	1	0	1
Brown,1b.	3	2	10	0	J.Moore,1b.	4	0	7	0
Baylor,ss.	2	0	1	4	C.Barb'r,lf.	4	2	1	0
S'gfield,cf.	4	1	2	0	Wallace,rf.	3	0	1	0
Jackson,p.	4	0	0	2	L.Barb'r,c.	4	1	14	1
W.M're,rf.	4	0	1	0	Sheph'd,cf.	3	1	0	0
Wheeler,c.	3	0	3	0	Bailey,p.	3	1	0	2
Totals	30	4	21	7	Totals	30	8	24	5

P. B. P. P. .... 0 0 0 0 0 0 3 0—3
Agriculture .... 0 0 2 0 1 1 1 x—5

Runs—T. Moore, Barham, Lewis, Shepherd, White, Beverly, Williams, C. Barbour. Errors—Lewis (3), Williams, Brown. Home run—C. Barbour. Stolen bases—T. Moore, Lewis, Baylor, Shepherd, Barham, White.

GEORGETOWN CHURCH LEAGUE

Eldbrooke.	AB	H	O	A	Ninth St.	AB	H	O	A
Scheele,ss.	3	1	2	0	Parks,cf.	3	1	2	0
H.D'yee,c.lf	3	0	9	0	Cohill,lf.ss.	4	0	2	1
Kengla,1b.	4	0	5	0	Crisp,rf.lf.	3	1	1	0
Schne'r,3b	1	1	3	3	Mann,ss.2b	2	0	2	3
Duvall,rf.	4	0	0	0	Oehm,3b.	4	1	3	1
Fuchs,2b.	3	0	0	1	Pohl,1b.	4	0	9	1
E.D'yee,cf.	4	2	2	0	Millar,2b.c.	4	1	4	2
Cust'd,lf.c.	4	2	3	1	E.Wh'y,c.rf	3	1	1	0
Ed'ston,p.	3	0	0	4	F.Wh'ney,p	3	1	0	6
Totals	29	6	24	9	Totals	30	6	24	14

Eldbrooke M. E. .... 1 1 0 1 0 0 0 2—5
Ninth St. Christian .... 3 0 0 0 0 0 0 0—3

Runs—Scheele, E. Duryee (3), Schneider, Parks, Crisp, Mann. Errors—Edmonston, Cahill (2), Scheele, Whitney. Home run—Scheele. Stolen bases—Schneider, Parks, Crisp. Sacrifice — Edmonston. Double play—Schneider to Kengla. Left on bases—Eldbrooke, 7; Ninth, 6.

BAINBRIDGE ENTRIES.

(Associated Press.)

FIRST RACE—Six furlongs; purse, $500; claiming; for 3-year-olds and upward.
1 *Rag Tag ....104 | 10 *Translucent ..109
2 Toltec ....121 | 11 *Thistle Vic...109
3 Sandy San....113 | 12 *Cash Play....113
4 Run On....104 | 13 Gen. Ormont..104
5 Sweet Senorita.109 | 14 Princess Nancy 99
6 Silkoline ....111 | 15 Virginia O.....101
7 Sam Patch....106 | 16 Chummy 104
8 *Silver Wave...111 | 17 Zachary 114
9 Nonana .... 99 | 18 Cherokee Ridge.109

SECOND RACE—Six furlongs; purse, $500; claiming; for 3-year-olds and upward.
1 Justa Princess.. 99 | 10 Flying Fantom.109
2 Rose O....101 | 11 Harry Kuhns..114
3 *McTinkle ....109 | 12 Master Sweep..114
4 Light o' Dawn.114 | 13 Value 109
5 *Mogul .... 99 | 14 Heavy Sugar...106
6 Free Helen....116 | 15 *Alamae 110
7 Crittall ....114 | 16 Bonnet 106
8 Chow Mein....104 | 17 Algol 114
9 Muir Station...106 | 18 *Carnival 109

THIRD RACE—One mile and 70 yards; purse, $500; claiming; for 3 and 4 year old maidens.
1 *Balance All...101 | 10 Bag o' Roses..105
2 *William J....105 | 11 *Storm Angel..101
3 Borealis ....110 | 12 Naught Jean...101
4 *Toronto .... 98 | 13 *Peg's Lassie.. 96
5 *High Span....101 | 14 Intruder 110
6 Shaun Padraic.106 | 15 Jane K. 107
7 Fair Metal....105 | 16 Prince Tommy.109
8 Jaz Time....106 | 17 Mart.'s Croney.106
9 *Thistle Joe....101 | 18 *Banterno 101

FOURTH RACE—Six furlongs; purse, $600; claiming; for 3-year-olds.
1 *Hamb'ger Jim.109 | 10 Senora 107
2 Elkhart ....105 | 11 *Racketeer 107
3 Lawn View....107 | 12 Best Balance..109
4 Porgie ....105 | 13 Cotton Time...103
5 *Satin Spinner.107 | 14 Rain or Shine.112
6 *Linmast ....107 | 15 Bye o' Baby...107
7 Flying Silk....105 | 16 Country Tom...103
8 Ellen D....102 | 17 *Purple Robe..102
9 *Step Sis....100 | 18 *Dunes 105

FIFTH RACE—Four and one-half furlongs; purse, $600; claiming; the Portage; for 2-year-olds.
1 Strolling Time..102 | 10 Furfur 109
2 Easy Way....102 | 11 Doubless 102
3 Marion T....106 | 12 Parkersburg 105
4 *Daises Boy....100 | 13 June Bourbon..108
5 Aurebon ....112 | 14 Alice Weber 102
6 Prestige ....110 | 15 Lady Trust....102
7 Trakaw ....108 | 16 Tabby 109
8 Nutting ....107 | 17 *Manora 99
9 Fly Stick....108 | 18 Spill 108

SIXTH RACE—One and one-sixteenth miles; purse, $600; claiming; the Leo Janney; for 3-year-olds and upward.
1 Yarrow ....107 | 10 R. K. Girl....107
2 *Balzar ....116 | 11 *Thomas Seth.116
3 Buddy Basil....112 | 12 Bag o' Gold...104
4 Inferno Lad....121 | 13 Hasola 107
5 Kelley's Pride..101 | 14 Sam Cole....112
6 *Tantalizing ....116 | 15 *Druggist 112
7 *Trice ....107 | 16 Westy's Fox...112
8 *Sweepnet ....108 | 17 Bright Flag....112
9 How ....109 | 18 Waiting Maid..113

SEVENTH RACE—One and one-eighth miles; purse, $500; claiming; for 4-year-olds and upward.
1 Curtain Call....104 | 10 *Southl'd Toy..102
2 *Mad A....102 | 11 Advance Agent.107
3 Inca ....107 | 12 My Dan....107
4 Jack Murphy...107 | 13 *Ninghal 97
5 *Hornsby ....102 | 14 Clownish 112
6 Herb Ashby....115 | 15 Tang 104
7 Ed Reese....107 | 16 Pauline H....107
8 *Chorister ....107 | 17 None Nicer....102
9 Uncle Charley..112 | 18 Gold Handle...107
*Apprentice allowance claimed.

LOANS
HORNING
South Washington, Va.
Diamonds—Watches—Jewelry
Take All Buses 10th St. and Pa. Ave.

JOE AND ASBESTOS

(Watch Sunday's Post for New Secret Code) —By Ken Kling

Can you imagine Asbestos playing a jumping race? That's what the sap is doing today at Belmont Park, where the bookies give away electric fans in the winter time. Well, let's hope the nag doesn't take a nose dive. Vagabond ran second yesterday. The bank roll is $46.04.

Washington Park Charts

Associated Press

Monday, June 6, 1932.

WEATHER, CLOUDY. TRACK, MUDDY.

FIRST RACE—Five furlongs. Purse, $1,000. For maiden 2-year-olds. Start good. Won easily; place, driving. Went to post at 2:17. Off at 2:19. Winner, L. C. Young's ch. f. (2), by Polymelian—St. Rita. Trained by J. McGee. Value to winner, $750; second, $150; third, $75; fourth, $25. Time, 0:23 3-5, 0:49, 1:03 4-5.

Horses	Wgt.	Post	St.	¼	½	Str.	Fin.	Jockeys	$
POLYGENY	115	6	4	$2^{1½}$	2^3	$1^{1½}$	$1^{1¼}$	Pollard	$0.74
SIZZLING	115	7	7	4^h	4^h	3^2	2^3	Riley	8.58
GLAMOROUS	115	2	1	$1^{1½}$	1^1	2^4	3^4	Anderson	24.32
HAPPY LOPE	115	4	5	3^1	5^4	$4½$	4^4	McAuliffe	26.66
BIMINI	115	5	6	5^1	3^h	5^2	5^2	Tilden	7.94
LADY ALEENE	115	1	2	8	8	6^1	$6^{1¼}$	Clelland	33.52
FAIR CREST	115	8	8	6^3	6^4	7½	7¼	Corbett	14.69
BABOO	115	3	3	7^2	7^1	8	8	Landolt	†

†Coupled as H. P. Headley entry.

Two-dollar mutuels paid—POLYGENY, $3.48, $2.54, $2.32; SIZZLING, $4.92, $3.06; GLAMOROUS, $5.78.

POLYGENY showed a liking for the going, soon caught GLAMOROUS after entering the stretch and drew out to an easy win. SIZZLING gained ground gradually and was going well at the end, but did not threaten the winner. GLAMOROUS opened up a long lead approaching the stretch turn, but tired badly in the run home. The others never figured seriously.

SECOND RACE—Six furlongs. Purse, $1,000; claiming. For 3-year-olds and upward, fillies and mares. Start poor. Won easily; place, driving. Went to post at 2:51. Off at 2:55. Winner, Fairview Farm's br. f. (3), by Dis Donc—Sketchy. Trained by H. Wells. Value to winner, $750; second, $150; third, $75; fourth, $25. Time, 0:23, 0:47 3-5, 1:15 3-5.

Horses	Wgt.	Post	St.	¼	½	Str.	Fin.	Jockeys	$
SHAKER LADY	107	2	1	1^1	1^3	1^4	1^3	Rose	$4.01
JESSIE CAREY	107	7	5	4^h	$5^{1¼}$	3^h	2^3	Martin	13.52
FIREFLASH	100	4	4	2^h	2½	2^1	$3^{1¼}$	Neel	11.89
MILD	114	5	7	6^1	4½	4^4	4½	Woolf	1.94
LADY EBONY	112	6	8	7^2	6½	5^2	5^4	Jones	4.91
PETABIT	112	1	2	$5^{1½}$	7^4	7^{10}	6^2	W. Garner	7.64
GREY KITTY	107	3	3	$3^{1½}$	3^h	6^h	7^{10}	Wright	13.33
PRETTY PENNY	112	8	9	9	9	9	8^2	Tilden	52.64
ALMA VITA	112	9	6	8^4	8^3	8^3	9	J. Smith	95.48

Two-dollar mutuels paid—SHAKER LADY, $10.02, $6.38, $5.94; JESSIE CAREY, $14.76, $11.02; FIREFLASH, $6.98.

SHAKER LADY beat the others away and, opening up a long lead, held sway to the finish, although tiring at end. JESSIE CAREY saved ground in stretch and, under hard riding, was gaining on the winner. FIREFLASH had early speed and held on fairly well. MILD began slowly and moved up gamely approaching the stretch turn, but weakened in the final run. The others were outpaced.

THIRD RACE—Five furlongs. Purse, $1,000; allowances. For 2-year-olds. Start good. Won easily; place, driving. Went to post at 3:23. Off at 3:24½. Winner, Mereworth Stud's b. c. (2), by Swift and Sure—Fair Priscilla. Trained by J. R. Pryce. Value to winner, $750; second, $150; third, $75; fourth, $25. Time, 0:23 3-5, 0:48, 1:02 2-5.

Horses	Wgt.	Post	St.	¼	½	Str.	Fin.	Jockeys	$
PROJECTILE	110	2	1	2^2	1^1	1^4	1^4	Allen	$6.30
LEVAAL	110½	11	4	1^h	2^3	2^3	2½	Pollard	2.41
HEAD PLAY	110	1	3	$5^{1¼}$	3^h	$3^{1¼}$	3^2	W. Garner	4.33
SUE TERRY	110	10	5	4^1	4^1	4^4	4^3	Clelland	38.48
SERGEANT HILL	112	6	11	10^h	11	8^1	5^h	J. Smith	*17.70
FLYING FLEET	111	4	8	$8^{1½}$	8^2	7^1	6½	Landolt	15.88
SYM JACK	107	9	10	$7^{1½}$	7^2	$6^{1½}$	7½	Jones	*
MIDSHIPMAN	107	8	7	11	9^h	10^2	8^2	Schutte	35.30
SUN GROS	109	7	9	9^h	10^3	11	9^4	H. Fisher	16.14
SHAVINGS	109	5	6	6^h	6^3	5½	10½	Guerra	4.90
OLD HILLSIDE	109	3	2	3^h	5½	9^2	11	Tilden	15.84

*Field.

Two-dollar mutuels paid—PROJECTILE, $14.60, $6.64, $4.88; LEVAAL, $3.74, $2.64; HEAD PLAY, $3.40.

PROJECTILE broke quickly and, taking a good lead approaching the stretch turn, was never in trouble thereafter, winning easily. LEVAAL dashed into contention early and, although tiring in the stretch, held second place safe from HEAD PLAY. The latter was close up throughout and was going gamely at the finish. SUE TERRY showed a good effort. OLD HILLSIDE tired badly in the stretch. The others were outrun.

FOURTH RACE—One mile (chute). Purse, $1,200; allowances. For 3-year-olds. Start good. Won easily; place, driving. Went to post at 3:53½. Off at 3:54½. Winner, H. P. Headley's b. c. (3), by Supremus—Big Sis. Trained by D. A. Headley. Value to winner, $850; second, $200; third, $100; fourth, $50. Time, 0:24, 0:48 3-5, 1:15, 1:43.

Horses	Wgt.	Post	St.	¼	½	¾	Str.	Fin.	Jockeys	$
BIG BEAU	106	2	2	2^3	2^3	2^2	2^2	$1^{1¼}$	Corbett	$1.36
I PASS	106	4	1	1^4	1^4	1^1	1^h	2^1	McCoy	5.37
YONKEL	108	3	5	4^4	$3½$	3^4	3^4	3^4	Malben	2.00
ROWDY BOY	109	1	3	3^h	4^3	4^2	4^4	4^2	Ambrose	17.86
BATTERING RAM	108	5	4	5	5	5	5	5	J. Smith	8.64

Two-dollar mutuels paid—BIG BEAU, $4.72, $2.80, $2.18; I PASS, $5.08, $3.26; YONKEL, $2.76.

BIG BEAU followed I PASS under restraint for half a mile, wore down latter when called upon and, taking a good lead in the last furlong, won as he pleased. I PASS opened up a long lead in the early running, but tired in the stretch. YONKEL made up ground although not seeming to relish the going. Others were outrun all the way and appeared outclassed in the going.

FIFTH RACE—Five furlongs. Purse, $1,000. For maiden 2-year-olds. Start good. Won driving; place, same. Went to post at 4:27. Off at 4:33½. Winner, Greentree Stable's b. f. (2), by Gallahad III—Sunstep. Trained by J. S. Middleton. Value to winner, $750; second, $150; third, $75; fourth, $25. Time, 0:24 1-5, 0:49, 1:04 2-5.

Horses	Wgt.	Post	St.	¼	½	Str.	Fin.	Jockeys	$
DOUBLE SHUFFLE	115	5	4	$3^{1½}$	3^h	$2^{1½}$	1^1	Riley	$8.01
TERRY LASS	115	2	1	2^h	1^2	1^2	2^3	Rose	2.57
DUSKY LASS	115	4	3	6	6	6	3^2	J. Smith	2.44
STATELY LADY	115	1	2	5½	4½	3½	4^1	Cunningham	4.94
PLUM ORCHARD	115	3	5	$4^{1½}$	5^3	5	5^3	Jones	4.22
VISALIA	115	6	6	1^h	2^2	4^h	6	Johns	33.07

Two-dollar mutuels paid—DOUBLE SHUFFLE, $18.02, $9.04, $4.58; TERRY LASS, $4.34, $2.72; DUSKY LASS, $2.46.

DOUBLE SHUFFLE, never far from pace, continued to race gamely through the stretch and, wearing down TERRY LASS, was going away at the end. TERRY LASS saved ground in early stages to take a good lead entering the stretch, but could not last. DUSKY LASS outbroke the others, but dropped back to last place early, came again in stretch, but tired. PLUM ORCHARD never threatened the leaders.

SIXTH RACE—One and one-eighth miles. Purse, $1,000; claiming. For 3-year-olds and upward. Start good. Won driving; place, same. Went to post at 5:00. Off at 5:00½. Winner, Mrs. H. Gaines' b. g. (5), by Sweep On—October Seven. Trained by J. F. Vaughan. Value to winner, $750; second, $150; third, $75; fourth, $25. Time, 0:25, 0:49 2-5, 1:17 3-5, 1:45 1-5, 1:59.

Horses	Wgt.	Post	St.	¼	½	¾	Str.	Fin.	Jockeys	$
COME ON	114	4	5	5	5	5	$3^{1½}$	1^{nk}	Anderson	$2.51
TOTEM	114	3	3	2½	2½	$1^{1½}$	1^2	$2^{1½}$	Richard	2.40
GARLIC	116	1	1	3^1	$3^{1¼}$	$4^{1½}$	4^3	$3^{1½}$	Meade	1.77
NACHO	106	5	4	4^2	4^2	2^1	2^h	4^{12}	Schutte	8.15
BAD MINTON	107	2	2	1^2	1^1	3^h	5	5	Tilden	45.03

Two-dollar mutuels paid—COME ON, $7.02, $3.64, $2.10; TOTEM, $3.72, $2.22; GARLIC, $2.10.

COME ON was under restraint to the stretch, then came fast on the outside to wear down the leaders and win going away. TOTEM was close to the pace at all times and took a good lead after going half the distance, but could not hold the winner. GARLIC saved ground throughout, but lost his chance when he was shut off rounding the far turn. NACHO went fairly well. BAD MINTON tired badly when the real racing began.

SEVENTH RACE—One and one-eighth miles. Purse, $1,000; claiming. For 4-year-olds and upward. Start good. Won easily; place, driving. Went to post at 5:29. Off at 5:31½. Winner, Hal Price Headley's b. m. (5), by Chantey—Miniato. Trained by D. A. Headley. Value to winner, $750; second, $150; third, $75; fourth, $25. Time, 0:24 3-5, 0:48 3-5, 1:16 2-5, 1:43 3-5, 1:58 4-5.

Horses	Wgt.	Post	St.	¼	½	¾	Str.	Fin.	Jockeys	$
NIATO	98	2	5	$4^{1½}$	3^1	2^2	2^4	1^4	Martin	$28.25
HALF DAY	108	7	2	$2^{1½}$	2^3	$1^{1½}$	1^h	2^3	J. Renick	17.20
DIXIE LAD	115	3	7	8	8	8	6^4	3^3	Meade	1.88
WACKER DRIVE	108	8	8	7^{10}	7^{10}	$5^{1½}$	5^1	4^1	Deprema	30.60
MASTER ACE	103	5	1	3^h	4^4	4^4	4^3	5^2	Wright	1.71
BRAINS	103	4	4	1^1	1^1	3^3	3^2	6^3	Neel	7.78
BUNYORA	110	1	6	6^5	6^h	6^3	7^3	7^4	Guerra	20.85
ROYAL CHARGE	106	6	3	5^4	$5^{1½}$	7^3	8	8	Glorioso	19.66

Two-dollar mutuels paid—NIATO, $58.50, $22.22, $12.64; HALF DAY, $16.44, $10.62; DIXIE LAD, $3.94.

NIATO, never far from the pace, moved up strongly after leaving the back stretch and, catching HALF DAY in the run home, drew into a long lead in the final furlong. HALF DAY was a forward factor from the start and, passing BRAINS approaching the stretch turn, took a good lead, but could not last. DIXIE LAD was far back to the stretch, then made up much ground on the outside, but pulled up lame. WRACKER DRIVE closed ground. MASTER ACE could not keep up and seemed to dislike the going. BRAINS tired badly.

BAINBRIDGE RESULTS.

(Associated Press.)

FIRST—Six furlongs; purse, $400; claiming; 4-year-olds and upward.
Mynheer, 101 (Lane) 3.80 3.20 3.40
Great Artist, 106 (Sylvester).... 3.80 3.00
Forget Not, 113 (Fowler) 5.40
St. Marco, Abington, *Gulliver, Halliard, Pinir, The French Rose, Delma Dunn, *Water Lad also ran. Time, 1:12 3-5.
*Field.

SECOND—Six furlongs; purse, $500; claiming; 3-year-olds.
Make Speed, 109 (Hupt) 8.00 4.80 3.80
Social Climber, 106 (Sylvester)... 3.60 3.00
Bright Seas, 101 (Accardy) 6.60
Regusted, Red Vest, *Sea Billows, Jadbalja, Mailik, *Fire, *Luxuriate, Wise Cross, Ivan W. also ran. Time, 1:14 1-5.
*Field.

THIRD—Four and a half furlongs; purse, $500; claiming; 2-year-olds.
Yvette V., 111 (West).....21.80 10.20 8.00
Mar Jean, 101 (Sylvia) 6.00 6.40
Baldy Tinker, 109 (Horvath) 4.20
Swincourt, Billy Buford, *Bonnie Lillian, Billy Bob, *Mary Phyllis, *Sunvala, Merry Queen, Blazing Crimp, Dr. Jillison also ran. Time, 0:54.
*Field.

FOURTH—Mile and a sixteenth; purse, $700; claiming; 3-year-olds and upward.
Faylin, 108 (Lane) 12.20 6.20 3.40
King Pin, 111 (South) 5.80 3.60
Prince Parthing, 108 (Chatham) 3.80
Reverberate, Grand Union, Fair Manna, Nyack, Brown Trap also ran. Time, 1:46.

FIFTH—Six furlongs; purse, $800; allowances; 3-year-olds and upward.
Honey Locust, 103 (Carroll)
22.20 11.00 6.00
Perkins, 106 (Hardy) 5.80 4.60
Madwind, 98 (Clemons) 2.80
Fred Almy, Capacity, Astute, †Royal Lassie, †Fashion Show also ran. Time, 1:11 1-5.
†Mrs. J. Grossman-Mrs. H. Plattner entry.

SIXTH—Mile and 70 yards; purse, $500; claiming; 3-year-olds and upward; colts, horses and geldings.
Distress Signal, 113 (Rodriquez)
14.40 6.60 4.60
Porto Bello Gold, 113 (McAlister)
18.60 7.80
*Jorghensen, 106 (Buck) 4.40
Sally's Hour, Fireproof, *Fireline, *Merger, Honeyman, Vacation, Rudyard, Woodgain, Trudgeon also ran. Time, 1:46.
*Field.

SEVENTH—Mile and a sixteenth; purse, $600; claiming; 4-year-olds and upward.
Scala, 110 (Sylvester) 9.40 4.40 2.60
Vagabond, 110 (Reno) 4.20 2.60
Sir Dean, 110 (Sylvia) 2.40
Vera C., Diddy Riddy, Lincoln Plaut, Smoke Stack also ran. Time, 1:45 4-5.

BELMONT PARK RESULTS.

(Associated Press.)

FIRST—Five furlongs; purse, $1,000; claiming; 2-year-olds. (Widener course.)
Cutie Face, 104 (Coucci) .. 2-1 3-5 1-4
Balois, 104 (Mills) 8-1 4-1
How High, 112 (Horn) 4-5
Beetle, Chilean, Royal Guard, Zombro, Terrier, Tinema also ran. Time, 0:59 3-5.

SECOND—About 2 miles; purse, $1,200; Greentree Steeplechase Handicap; 4-year-olds and upward.
Inception, 146 (Collins)..... 4-1 6-5 3-5
Spar, 136 (Thorndyke) 6-1 3-1
Indigo, 153 (Byers) 1-4
Cherry Brandy, St. Francis, Oesel, Rooney also ran. Time, 3:45.

THIRD—Six furlongs (main course); purse, $1,000; claiming; Stage Stars Purse; 3-year-olds and upward.
Contribute, 188 (Hanford).. 13-5 6-5 3-5
Anubis, 107 (Dilliddo) 8-5 4-5
Single Star, 109 (Robertson) 1-1
Boocap, Noajoyce, Tetrorchcal, Blue Damsel, Shoot, All Stakes, Squeaky, Marcasite, Scion, Lady Legs, Merry Fox also ran. Time, 1:13.

FOURTH—Three-sixteenths mile; Unemployment Relief Purse; four lead ponies to be ridden by former jockeys now licensed trainers, or licensed trainers.
Silvery Grey (N. Kennedy).
Bingo (R. Waldron).
Bill (D. R. McDaniel). No betting.
High Pockets (J. Loftus), Jimmy K. (J. Wessler), Pedro (A. Ferguson), August (G. W. Carroll), Billy (B. Creech), Jody (J. Bauer), and Best Choice (W. Knapp), also ran. Time, 0:18 3-5.

FIFTH—One mile; purse, $2,500, added; Nassau County Handicap; 3-year-olds and upward.
Commuter, 109 (Robertson). 15-1 6-1 3-1
On Post, 120 (Walls) 4-1 2-1
Waterway, 103 (Gilbert) 2-1
Spinach, Raccoon, Morsel, Ormesby also ran. Time, 1:37 1-5.

SIXTH—Four and a half furlongs; purse, $1,000; allowances; 2-year-old fillies. (Widener course.)
Hidors, 113 (McTaggart)... 18-5 1-1 1-2
Quickly, 109 (Garner) 1-2 1-4
Flirting, 109 (Knapp) 7-5
Nutlet, Four Pence, Lucille Wright, Poussin, Strenuous, Flighty Anna also ran. Time, 0:52 3-5.

SEVENTH—One and one-half miles; purse, $1,000; claiming; 3-year-olds and upward.
Don Tasker, 100 (Mills)........ 9-5 4-5 2-5
Gully Jumper, 115 (Wholley)... 4-1 2-1
Honey Grove, 115 (Hanford) 1-1
Bo Ballot, Dunfern, Light View, Call Play, Odds On also ran. Time, 2:32 2-5.

THORNCLIFFE RESULTS.

(Associated Press.)

FIRST—Seven furlongs; purse, $800; for 3-year-olds and upward; claiming.
Precede, 104 (Quackenbush) 11.65 7.50 4.10
*My Betty, 108 (Almers) 6.35 3.35
Jane Ellen, 104 (Mattioli) 3.30
Nelson, *Millionchats, Zonda, Fair Orb, Grand Duchess, *Sleepy Belle, Hidden Thoughts, Burlap, Golden Light also ran. Time, 1:26 3-5.
*Field.

SECOND—Five furlongs; purse, $1,000; for 2-year-olds; allowances.
Broad Lights, 107 (Arnold)... 8.10 4.50 3.60
John Davenport, 116 (Tremayne) 3.65 2.85
Seemezo, 107 (Dougherty) 4.10
Meany, Parade Rest, Archwood, Old Fashioned, †Precious Dollar, †Hope to Do, Lacquer also ran. Time, 1:00 2-5.
†Grayson entry.

THIRD—One and one-sixteenth miles; purse, $800; for 3-year-olds and upward; claiming.
*Princess Zelda, 111 (G. Riley)
14.35 7.55 4.65
Fair Dawn, 108 (J. Mattioli).. 10.80 5.65
Popcorn, 104 (Ralls) 3.35
*Friendly Ways, Flying Zone, Scot Free, *Gold Mint, Fourth Ward, Redivivus, Zeal, Princely Attention, and St. Tuscan also ran. Time, 1:48 4-5.
*Field.

FOURTH—One and one-sixteenth miles; purse, $800; for 3-year-olds and upward; claiming.
Darksini, 113 (Abel) 31.75 15.30 6.80
Upset Lad, 113 (Dougherty)... 11.10 5.70
On Leave, 101 (Phillips) 3.80
Wandering Gold, Grandma G., Fair Thorn, *Oscar, Hold, *Indian Dance, *By Product, Yankee Doodle, Valour II also ran. Time, 1:47 4-5.
*Field.

FIFTH—One and one-sixteenth miles; purse, $1,000; for 3-year-olds and upward; claiming.
Deedie, 115 (Phillips)..... 5.60 3.20 2.40
Happen, 100 (Arnold) 5.30 3.60
General Lejeune, 104 (Dougherty)... 3.20
Bright Beauty, Silvery, Berber and Guide Right also ran. Time, 1:48 4-5.

SIXTH—One and one-sixteenth miles; purse, $800; for 3-year-olds and upward; Canadian foaled; claiming.
Duchess of York, 110 (Tremayne)
3.85 2.95 2.65
Lord Cardigan, 110 (Abel)........ 6.65 5.50
*Pelorus, 110 (Magner) 6.85
Oil Rite, Tout Feu, The Hovel, Granite Rock, Goiader, *Dushka and Mad Mullah also ran. Time, 1:49 3-5.
*Field.

SEVENTH—One and one-eighth miles; purse, $800; for 3-year-olds and upward; claiming.
Friar Cliff, 108 (Obert) . 31.45 12.45 8.40
George de Mar, 108 (Dougherty) 6.00 4.50
Parsnip, 110 (G. Arnold) 5.70
Plain Dealer, Fair Avis, Bold Bendigo, The Marquise and Make Believe also ran. Time, 1:54 1-5.

WASHINGTON PARK ENTRIES

(Associated Press.)

FIRST RACE—Five furlongs; purse, $1,000; the Glendale; for 2-year-old colts and geldings.
1 Interpreter ...115 | 11 Pryor 115
2 Northcutt ....115 | 12 Wallop 115
3 Mighty Atom...115 | 13 Bob Dozer....115
4 Prince Pebbles.115 | 14 Uncle Donald..115
5 Michigan Lad..115 | 15 High Diver....115
6 Broad Bill....115 | 16 Vennie H....115
7 Telamon ....115 | 17 Metaurus 115
8 Prince Vine....115 | 18 Sweepmore 115
9 Capt. Logan....115 | 19 Beau Cavalier..115
10 Pillnitz ....115 | 20 Panic Blues....115

SECOND RACE—Six furlongs; purse, $1,000; claiming; for 3-year-olds.
1 Phaeldale ....105 | 11 Prince Ascot..110
2 *Semester ....107 | 12 Polyp....110
3 *Premeditate ....102 | 13 Marraine 107
4 Lady General....105 | 14 *Night Vintage.107
5 Jane Packard ....104 | 15 Bob Custer....110
6 Ballyhoo ....105 | 16 *Benefit 110
7 *Rapid Birdie ....105 | 17 *Lydia Ann....100
8 Scott'd Beauty..107 | 18 Subtlety 107
9 Balderdash ....110 | 19 Stuart 110
10 Altmark ....106 | 20 Fairy Lass....105

THIRD RACE—Five furlongs; purse, $1,000; claiming; for 2-year-olds.
1 Axia ....118 | 11 Miss Brilliant..112
2 St.Christopher.118 | 12 Bronx Park....115
3 Doramelia ....112 | 13 Veruzza 109
4 Kaiola ....112 | 14 Liqueur 118
5 Gloritone ....112 | 15 Spot Pot....110
6 Rex Revent....110 | 16 Ozitia 115
7 Back Kick....111 | 17 *Veltina 104
8 *Luke Connell..116 | 18 Lillian Z....109
9 Justice Logan..115 | 19 Cousin Nora....107
10 Red Roamer....118 | 20 Pink Slipper....107

FOURTH RACE—Six furlongs; purse, $1,000; allowances; the Marquette Park; for 3-year-olds and upward, fillies and mares.
1 †Absurdity ....105 | 4 Plumage 115
2 Lady Couvin ....105 | 5 Prin. Camelia..108
3 Manta ....112 | 6 *Rosa de Cuba..105
†Keeneland Stud entry.

FIFTH RACE—One and one-eighth miles; purse, $1,000; claiming; for 3-year-olds.
1 Olamay ....107 | 11 Parties 110
2 *Knee High ....110 | 12 *Ono 107
3 *Charlie Bills..110 | 13 *Sandwrack 110
4 *Tight Rope....100 | 14 *Ricciardo 105
5 Different ....111 | 15 *Paesano 107
6 Zevar ....110 | 16 Rough Rider....110
7 *Old Depot....108 | 17 Imelda....105
8 Beauty Secret..108 | 18 Scandal Sheet.110
9 Winding On....110 | 19 Donna Dear....105
10 Bill Southam....110 | 20 Last Attempt..110

SIXTH RACE—One and one-eighth miles; purse, $1,000; claiming; for 4-year-olds and upward.
1 Sweep Past....105 | 7 His Last....112
2 *Inheritor ....105 | 8 More Power....110
3 *Irene T....100 | 9 Duelist 110
4 *Chum ....105 | 10 *Dodgson 107
5 *Zida....104 | 11 *Transgression.100
6 *Petahit ....100 | 12 Crushed Stone.112

SEVENTH RACE—One and one-eighth miles; purse, $1,000; claiming; for 4-year-olds and upward.
1 *Chehalis ....105 | 7 Trieze 110
2 Bobby Powers..110 | 8 Culloden 114
3 Typhoon ....110 | 9 Alto 110
4 Chip ....110 | 10 *High Storm....105
5 *Runar ....103 | 11 Vest 107
6 Haramzada ....110 | 12 Big Business...110
*Apprentice allowance claimed.
Weather, cloudy; track, sloppy.

RACING SELECTIONS

WASHINGTON PARK.
(For Fast Track.)
1—Pryor, Metaurus, Mighty Atom.
2—Jane Packard, Fairy Lass, Benefit.
3—Liqueur, St. Christopher, Justice Logan.
4—Princess Camelia, Manta, Plumage.
5—Zevar, Beauty Secret, Knee High.
6—Duelist, Zida, Irene T.
7—Culloden, High Storm, Big Business.
Best—Princess Camelia.
—Louisville Times (A.P.).

BELMONT PARK.
(For Muddy Track.)
1—Swaggerstick, Eva B., Dome.
2—Drapeau, My Cavalier, Portrait.
3—Snobful, Pro Bono, Panax.
4—Flying Heels, Panetian, Microphone.
5—Crowning Glory, Marooned, Bonsoir.
6—Charleigh, Swatter, Brandon Prince.
Best—Flying Heels.
—Louisville Times (A.P.).

BAINBRIDGE.
(For Fast Track.)
1—Cash Play, Toltec, Run On.
2—Alamae, Algol, Bonnet.
3—Jaz Time, Fair Metal, William J.
4—Elkhart, Ellen D., Step Sis.
5—Tabby, Parkersburg, Aurebon.
6—Thomas Seth, Westy's Fox, Buddy Basil.
7—Southland Toy, Hornsby, Tang.
Best—Alamae.
—Louisville Times (A.P.).

AT THE POST

with Bill Bennings

DEAR AL: WASHINGTON PARK.

The mud hit this track yesterday afternoon and may or may not have put a crimp in some of my selections. However, I had two winners here and two winners and a neat 4-1 second in my "other tracks" group. Mynheer and Faylin did the trick, as I predicted, while it took a great ride by Mills on Don Tasker to beat my Gully Jumper. No, Timena failed and I have nothing further to say on that score. However, there is no reason for you having anything but a profitable day.

At other courses today, I'm passing these along: Illusive, Microphone, Marooned, Step Sis, Inca. BILL.

FIRST RACE—INTERPRETER is due to break from No. 1 post position and I don't expect the track to be muddy enough to make this a handicap. This youngster has turned in some speedy trials that seem to point to a victory over these maidens. PRYOR is a well liked youngster. MIGHTY ATOM may be as good as the name implies.

SECOND RACE—ALTMARK has been tipped all over the country on other occasions. Likes the sprint distance and a slow track. Believe he rates higher than POLYP, one that I am afraid of. LADY GENERAL has some good races as a recommendation for third.

THIRD RACE—LIQUEUR meets no tougher opponent here than the last time and I believe the 118 pounds will have little effect on the result of this 5-furlong dash. GLORITONE has displayed speed here and is second choice ahead of AXIA.

FOURTH RACE—PRINCESS CAMELIA gets in this race with 108 pounds and appears to have the class to turn in a victory. PLUMAGE must tote 115 pounds, which may keep her in second place. ABSURDITY for the third end.

FIFTH RACE—SANDWRACK turned the trick the last time, and, knowing his liking for a slow course, I am putting him on top of this field. BEAUTY SECRET is in top form and can make the top fellow hustle. KNEE HIGH ran some promising races in Maryland, and, with only 100 pounds to carry, may be one to watch.

SIXTH RACE—DUELIST, a mudder from way back, gets the call in this mile and eighth test. CRUSHED STONE gave the dope a swift kick the other day and may have enough speed after that winning effort to drive into second place. Third to IRENE T.

SEVENTH RACE—HIGH STORM showed a good race here, and I am putting him on top. BIG BUSINESS may account for the second money ahead of RUNAR.

Woman Gets $2,060; Bought Unsound Horse

Special to The Washington Post.

Brooklyn, N. Y., June 6.—Supreme Court Justice Humphrey in Jamaica today awarded $2,060 to Mrs. Bertha Garth Jones, of Charlottesville, Va., against James W. Healy, a race horse trainer, from whom she had bought a gray mare in July, 1930, for $800. The award included the purchase price plus $1,260 spent in maintaining the mare.

Mrs. Jones testified in the trial that she was assured by Healy that the mare was a sound animal and a good jumper. A month after buying it, however, she found the mare in bad condition.

Meehan, Horse 'Doper,' Given Six-Month Term

Mineola, N. Y., June 6 (A.P.).—Jimmy Meehan, Broadway gambler and confessed horse "doper" at race tracks, was sentenced to a six-month jail term today on a charge of cruelty to animals. Meehan, whose career includes being held as a material witness in connection with the unsolved murder of Arnold Rothstein, was arrested last October and accused of heading a Nation-wide ring of "dopers," hiring men to incapacitate race horse favorites so they would lose their races, while the "dopers" won big bets.

He pleaded guilty today, and admitted having hired two Negroes to "sponge" a race horse belonging to Joseph Widener. The Widener horse, by odd coincidence, named Mr. Sponge, a favorite at the Aqueduct track last season, lost its race.

BELMONT PARK ENTRIES.

(Associated Press.)

FIRST RACE—Five furlongs (Widener course); purse, $1,000; claiming; the Freeport; for 2-year-olds.
1 Jesting ....110 | 7 Bannach Lath.106
2 *Flying Dragon.111 | 8 *Illusive 108
3 Bold Lover....109 | 9 Mme. Snob....113
4 Dome ....116 | 10 Electric Gaff..109
5 Try Sweep ....113 | 11 Swaggerstick ...113
6 Revonah ....109 | 12 Eva B. 113

SECOND RACE—About 2 miles; purse, $1,200; conditions; the Manhasset Steeplechase; for 4-year-olds and upward.
1 Cahirciveen ....135 | 6 †Portrait 130
2 Ynobe ....135 | 7 Rosedale II....135
3 Trieste ....145 | 8 †Jack Anthony.130
4 My Cavalier....145 | 9 Wolf Run....135
5 ‡Irish Bullet....130 | 10 ‡Drapeau 135

THIRD RACE—Seven furlongs; purse, $1,200; conditions; the Little Neck; for 3-year-olds.
1 Drusus ....105 | 4 Pro Bono....105
2 Snobful ....116 | 5 Robinson Crusoe.110
3 Panax ....105 | 6 Cocked Hat....106

FOURTH RACE—Five and one-half furlongs (Widener course); purse, $2,500 added; the Speed Handicap; for 3-year-olds and upward.
1 Panetian ....118 | 4 Microphone 106
2 Flying Heels....123 | 5 Halcyon 114
3 Stagecraft ....110 | 6 The Beasel 119

FIFTH RACE—Five furlongs (Widener course); purse, $1,000; conditions; the Radiant; for 2-year-old maidens.
1 Bonsoir ....116 | 6 Phobos 116
2 Marooned ....116 | 7 Big Tip....116
3 Crowning Glory.116 | 8 March King....116
4 Mecat ....116 | 9 Teralice 116
5 Warren, Jr....116 | 10 Grapshooter 116

SIXTH RACE—One and one-eighth miles; purse, $1,000; claiming; the Deer Park; for 3-year-olds and upward.
1 *Charleigh ....118 | 5 *Portam 104
2 Brandon Prince.108 | 6 Swatter 116
3 Gaelic Prince..109 | 7 Negopoli 111
4 Macac ....107 | 8 *Night Patrol....106
*5 lbs. apprentice allowance claimed.
†5 lbs. claimed for rider.
‡10 lbs. claimed for rider.
Weather, clear; track, muddy.

Harry Ertle, Referee Of Major Fights, Dies

Jersey City, N. J., June 6 (A.P.).—Harry Ertle, secretary of the State boxing commission and referee of the Dempsey-Carpentier match at "Boyle's Thirty Acres" several years ago, died today in the Medical Center.

Ertle was admitted to the hospital three weeks ago for treatment for a chronic stomach ailment. In September, 1931, he underwent an operation and his condition thereafter improved and he went to Florida for a long rest. He suffered a relapse three weeks ago.

Ertle was born in Jersey City in 1884 and lived here all his life.

Among the important boxing contests refereed by Ertle, in addition to the Dempsey-Carpentier fight, were the Willard-Firpo, Stribling-McTigue, Bass-Shea, Leonard-Dundee, Carpentier-Levinski and Kilbane-Burns bouts.

Flag Pole Hurt; Stall Gate Blamed

Saratoga Bans Mechanical Stars; Star 3-Year-Old Out for Year.

New York, June 6 (A.P.).—Mrs. Dodge Sloan's Flag Pole, which finished third in the Belmont Stakes Saturday, has probably run his last race, at least this year.

The 3-year-old son of American Flag and grandson of Man o' War was badly crippled when he straddled the stall gate at the start of the race, won by Faireno. The middle tendon in the right front leg was ruptured and the tendon on the left fore leg bruised.

Despite the injury, the colt finished less than three lengths back of the winner. He pulled up lame, but galloped back to the scales.

As the result of the accident, George Bull, president of the Saratoga Racing Association, announced the stall gates would not be used at the Saratoga meeting in August. It also was reported that Aqueduct and Empire City would not use them.

INDUSTRIAL LEAGUE.

Terminal.	AB	H	O	A	Gulf.	AB	H	O	A
Cinno'ti,ss	6	3	1	3	Hilleary,2b.	4	2	4	1
Preschi,3b.	5	1	2	1	Via,ss.	4	1	1	3
Cloud,c.	5	3	8	0	Dingler,cf.	3	0	3	0
Shoap,1b.	5	3	7	0	Bennie,lf.	3	1	1	1
Nutter,cf.	5	4	2	0	Lewis,rf.	3	2	1	0
Lewis,lf.	4	1	1	0	W'shire,3b.	4	1	1	2
Hamil,rf.	4	1	1	0	Burdette,c.	4	1	1	0
Collier,2b.	5	2	2	0	Bab'ton,1b.	2	2	8	0
Magee,p.	5	2	0	1	J'nson,p.lf.	2	0	1	0
					Bauer,lf.	2	0	3	0
Totals	44	20	24	5	Totals	31	10	24	7

Washington Terminal 1 6 0 2 0 3 3 0—15
Gulf Refining Co. ... 1 0 2 1 0 0 0 0— 4

Runs—Hilleary (2), Bennie, Babbington, Cinnotti (4), Preschi, Cloud (4), Shoap, Nutter (2), Lewis, Collier, Magee. Errors—Preschi, Dingler, Bennie, Lewis, Burdette, Babbington. Two-base hit—Babbington. Three-base hits—Nutter, J. Collier. Stolen bases—Hilleary, Lewis, Bennie, Babbington, Cinnotti (2), Nutter (2), Magee. Double plays—Preschi to Collier to Shoap; Vie to Hilleary to Babbington; Magee to Cinnotti to Shoap. First base on balls—Off Magee, 5; off Johnson, 1; off Bennie, 1. Hits—Off Johnson, 6 in 1 2-3 innings; off Bennie, 9 in 6 1-3 innings. Struck out—By Magee, 7; by Bennie, 1. Wild pitches—Magee, Bennie.

THE POST'S CONSENSUS AT WASHINGTON PARK

The following consensus has been compiled by The Post from the selections of the leading handicappers of the turf. The figures show how the selections were rated.

CONSENSUS OF LEADING HANDICAPPERS

First race	Second race	Third race	Fourth race	Fifth race	Sixth race	Seventh race
Interpreter (21)	Altmark (25)	Liqueur (28)	Pr. Camelia (29)	Sandwrack (23)	Zida (24)	High Storm (17)
Metaurus (17)	J. Packard (10)	Bronx Park (8)	Manta (19)	Parties (14)	Dodgson (16)	Runar (17)
Telamon (15)	Semester (9)	Gloritone (7)	Plumage (16)	Zevar (13)	Chum (9)	Culloden (17)

BENNINGS, WASHINGTON POST

Interpreter	Altmark	Liqueur	Pr. Camelia	Sandwrack	Duelist	High Storm
Pryor	Polyp	Gloritone	Plumage	Beauty Secret	Crushed Stone	Big Business
Mighty Atom	Lady General	Axie	Absurdity	Knee High	Irene T.	Runar

LOUISVILLE TIMES, ASSOCIATED PRESS

Pryor	Jane Packard	Liqueur	Pr. Camelia	Zevar	Duelist	Culloden
Metaurus	Fairy Lass	St. Christopher	Manta	Beauty Secret	Zida	High Storm
Mighty Atom	Benefit	Justice Logan	Plumage	Knee High	Irene T.	Big Business

Bonus Program Tomorrow Lists All Styles of Boxing

Kid Sullivan to Give Exhibition With Danny Lewis.

WASHINGTON'S bonus marchers boxing benefit at Griffith Stadium tomorrow night will present practically every class and style of boxing known to modern fistiana. The program, in which a few changes were made yesterday, shows a total of 26 bouts—14 professional and 12 amateur.

Little Pete Reilly and Joe Petro, both 60-pounders of the Goodacre A. C., were added to the amateur section of the card, while Kid Sullivan, Washington's old-time lightweight luminary, and Danny Lewis, another veteran native who once fought for prizes, were given places on the professional program.

Reilly and Petro staged a whirlwind bout in the recent junior golden gloves tournament. Sullivan and Lewis need little introduction to veteran followers of boxing, the "Kid" having once gained a decision over Battling Nelson and having engaged Lewis a couple of times about ten years ago. Both Sullivan and Lewis are past the half-century mark.

Sullivan Had Fine Left Hand.

Commenting on his entry, Sullivan yesterday told Heine Miller, chairman of the committee in charge: "I am no spring chicken, but I can still show these youngsters who think they are fighters that there are many things a man can do with boxing gloves that they never even try to learn." Sullivan, in his prime, had one of the best left hands in the prize ring.

Several changes were made in the amateur section, owing to the fact that the Quantico Marine boxers were not registered in the Amateur Athletic Union. The committee replaced the Marines with duly registered District amateurs who had been standing by for emergency call.

Besides the Reilly-Petro clash, other substitute amateur bouts arranged yesterday are: Sailor Reuben White, New York, vs. George Lees, American Legion, lightweights, and Leo Covaleskie, Columbus University, vs. Leroy Bonbrest, American Legion, welterweights.

Vance to Battle Kirkwood.

In addition to the Sullivan-Lewis bout, the professional card was expanded with the matching of Frank Vance and Walter Kirkwood, middleweights, and Lou Guglimini and Don Whitlock, lightweights.

The entire show is free to the public. All funds derived from a collection, to be made by girl members of the Junior League, will be used to defray expenses of the veterans' bonus seekers now in the city. Jimmy Lake, well-known Washington announcer, will make an appeal for contributions. Lake and Robert E. "Mugsie" Morris, will divide the duties of announcing.

DEPARTMENTAL LEAGUE.

Naval Hos.	AB	H	O	A	G. P. O.	AB	H	O	A
W'mson,1b	3	0	13	0	B.Schn'r,cf	5	3	4	0
Isert,lf.	3	0	1	0	Homan,3b	6	0	1	2
Thrift,rf.2b	4	0	2	0	Mosedale,lf	5	2	4	0
Bridges,cf.	2	0	2	0	Gartland,ss	5	2	1	2
Pat'rson,ss	4	0	2	3	Harding,1b	4	3	8	1
Goan,3b.	4	0	2	3	Willner,2b.	5	1	2	0
C'pbell,2b.	0	0	0	3	Hollis,rf.	3	2	1	0
Hall,c.	2	0	5	2	A.Schn'r,c.	4	1	5	0
Crews,p.	2	0	0	2	Jones,p.	0	0	0	0
Th'pson,rf	2	0	0	2	Ingram,p.	5	3	1	1
Hend'n,p.	1	0	0	0	Corkins,rf.	1	1	0	0
Totals	27	0	27	12	Totals	43	18	27	6

G. P. O. .... 0 1 0 0 0 2 1 3 4—11
Naval Hospital .... 0 0 0 0 0 0 0 0 0—0

Runs—B. Schneider, Mosedale, Gartland (2), Harding (3), Willner, A. Schneider (2), Corkins. Errors—Thrift, Goan, Gartland. Two-base hits—Hollis, Ingram (2), Corkins. Stolen bases—Gartland (2), Harding, A. Schneider. Sacrifices—Isert, Harding, Hollis. Left on bases—Naval Hospital, 6; G. P. O., 9. First base on balls—Off Jones, 3; off Ingram, 1; off Crews, 1; off Henderson, 1. Hits—Off Jones, 0 in 2 innings; off Ingram, 0 in 7 innings; off Crews, 13 in 7 1-3 innings; off Henderson, 5 in 1 1-3 innings. Hit by pitched ball—By Ingram (Bridges). Struck out—By Crews, 3; by Ingram, 3; by Henderson, 1. Winning pitcher—Ingram. Losing pitcher—Crews.

Printers.	AB	H	O	A	Inves.	AB	H	O	A
Dalglish,cf	4	0	2	0	Shapiro,lf.	4	2	1	0
Simons,3b.	5	4	6	2	Rauber,2b.	5	2	4	2
Waple,1b.	5	2	11	0	Rosser,c.	4	1	1	0
Holbr'k,lf.	3	0	2	0	Collif'r,rf.	4	1	1	0
Edwards,ss.	1	0	2	0	Snyder,cf.	4	1	0	0
Dewh'st,rf.	4	0	0	0	Singman,ss	5	3	3	7
Rowe,c.	3	0	3	2	Taylor,1b.	5	0	14	0
M'Alwee,2b	2	0	0	4	Medler,3b.	4	1	1	4
*Smith	1	0	0	0	Duffey,p.	2	1	0	3
Reed,2b.	1	0	3	2					
Webb,p.	2	0	0	2	Totals	37	13	27	16
R'dabush,p	2	0	0	0					
Totals	33	7	24	12					

*Batted for McAlwee in sixth.

Union Printers.... 2 0 0 0 0 0 0 0 0— 2
Investigation ..... 3 0 0 0 3 3 1 2 x—12

Runs—Dalglish, Simons, Rauber (2), Rosser (2), Collifiower (3), Shapiro (2), Snyder, Duffey, Singman. Errors—Rowe (4), Waple, Rauber, Duffey. Two-base hit—Simons. Three-base hits—Collifiower (2). Home run—Rauber. Stolen bases—Dalglish, Holbrook, Shapiro, Rosser (2). Sacrifices—Holbrook, Duffey, Edwards. First base on balls—Off Duffey, 3; off Webb, 2; off Roudabush, 3. Hits—Off Webb, 6 in 4 1-3 innings; off Roudabush, 7 in 3 2-3 innings. Hit by pitched ball—By Duffey, Rowe, Edwards. Struck out—By Webb, 2; by Duffey, 1. Passed balls—Rowe (2).

5,000 Seats Reserved For Charity Fights

Five thousand choice seats have been reserved for tomorrow night's mammoth boxing carnival at Griffith Stadium, which is to be staged for the benefit of the tatterdemalion army of bonus seekers now encamped in the city. The seats will cost nothing, as is the case with general admissions to the events.

The tickets may be obtained at the Willard, Ambassador, Raleigh, Washington, Metropolitan, Racquet Club, Board of Trade and the A. A. A.

Junior League girls will take up the collections at the giant glove festival, which will include 26 bouts, 14 of them professional tussles featuring many of the best local and nearby battlers.

CIRO'S PLAY DIXIE PIGS SUNDAY

Capital City League Section Lead at Stake in Game.

WHEN the Dixie Pigs tacked a 21-to-4 deafeat on the Union Printers, in section A. of The Post's Capital City League last Sunday, they set the stage for the first crucial game of the season. The victory enabled the Dixies to tie Ciro's Villagers for the leadership of the section with three wins against no losses. The two clash Sunday.

Hugh Waldrop's Dixie Pigs comprise one of the most colorful and powerful sandlot aggregations of the last decade. "Fee" Colliere, Eddie Radtke, Eddie Dove and "Huck" Stahl give the team a batting punch that is as powerful on the sandlots as the New York Yankees of the majors. "Eggie" Watts, Roberts, Bauman and Joseph and "Lefty" Jones round out the roster. Jones, a pitcher, is enjoying one of his best years on the mound, and has lost but one game thus far.

McIntire Signed By Ciros.

But Ciro's too, boasts a powerful and colorful crew. Only last week Manager Tony Burruto signed the "Dizzy" Dean of the sand lots, "Lefty" McIntire, to bolster his mound staff. "Lefty" has more curves than a burlesque queen when he really wants to pitch. When he doesn't his stuff is as flat as a keg of stale beer. Frank Di Nenna, who has borne the brunt of the mound duties for Ciro's thus far, may get the first chance at the suburbanites, the team he has been gunning for since the start of the season. Burruto is fortunate in having two pitchers of such merit ready to go against the team the majority of fans are picking to win the pennant this season.

In a supporting cast will be Bernie Fitzgerald, foxy first sacker; Jack Casper, slugging outfielder; "Jodie" Barry, and Ben Jenkins, another pair of fly hawks, and in the infield, Licarione shortstop; Wilner, third base, and Mahaney, second base. A hard-hitting crew, fast and one that can think quickly in pinches. The team will be hard to beat. But so will the Dixie Pigs.

AUTHS DOWN POLICE.

Police.	AB	H	O	A	Auth's.	AB	H	O	A
Peyton,1b.	5	1	3	0	Shelton,2b.	5	2	3	3
Greyson,3b	5	3	3	1	O'Don'l,1b	3	1	6	1
Umb'gh,rf.	5	3	0	0	Tonker,cf.	4	2	1	1
Hiser,ss.	5	2	2	6	Duffey,3b.	5	1	2	3
C'pbell,lf.	5	1	1	0	Th'pson,lf.	5	2	2	0
Rinker,cf.	3	1	5	0	Healy,ss.	4	1	3	0
B'w'ger,2b	4	2	4	0	Beckert,c.	4	1	3	0
Cox,2b.	1	0	1	1	D.Cooke,c.	3	1	3	2
Redding,c.	2	0	3	0	Powell,rf.	2	1	0	0
Darby,c.	2	1	0	0	McGuire,rf	2	1	0	0
Murray,p.	3	1	0	0	McMahon,p	3	1	0	1
Conway,p.	1	0	0	0	J.Cooke,p.	1	0	0	1
Totals	40	15	24	8	Totals	37	14	27	11

Met. Police .... 1 0 1 1 1 1 0 0 1— 6
Auth's .... 2 0 3 0 3 1 0 1 x—10

Runs—Peyton, Umbaugh (3), Behswinger, Darby, Shelton, O'Donnell, Tonker, Duffey, Thompson (2), Healy, D. Cooke, Beckert, McMahon. Errors—Greyson, Duffey. Two-base hits—Tonker, Campbell. Three-base hits—Thompson, Umbaugh. Stolen bases—Umbaugh (2), Campbell. Double play—Hiser.

TIGERS SEEKING GAME.

The Takoma Tiger Seniors are anxious to book a game for Saturday. Call Manager Turner at Shepherd 3244 after 6 p. m.

Rent your spare room with a Post Classified Ad. Just phone National 4205.

"OLD SOL'S" SUNSHINE FOR SUNTAN SERVED FREE ON THE BEACH AT

GLEN ECHO

FREE ADMISSION AMUSEMENT PARK

CRYSTAL POOL

THIS MAGNIFICENT SWIMMING POOL PLANT PROPERLY SUPERVISED AND OPERATED IS OPEN DALY 9:30 A. M. TO 11:30 P. M. WITH PRICES AT 50c FOR ADULTS AND 25c FOR CHILDREN, INCLUDING LOCKER AND TOWEL.

NIGHT SWIMS

In Beautifully Illuminated Setting As

BRIGHT AS DAY

REPAIR SHOP LOSES 3 WINS

Pitcher Polen Found to Be Ineligible

Departmental League Star Left Service of District.

Second Shake-up of Standings; Gauzza to Hear Cases.

By LEWIS F. ATCHISON.

ANOTHER shake-up in the standings of the teams in the Departmental League looms as a result of the protest on Pitcher Bob Pollen, of the District Repair Shop Team. Pollen's eligibility was challenged by the Federal Employe Unionists, who claimed that he was not an employe of the District government and therefore not eligible to compete in the league.

Vic Gauzza, president of the loop, stated yesterday that Pollen had admitted to him that he was not employed at the Repair Shop. The player had previously been on the pay roll of the District but left in April. The league did not open until May. Under the rules a player is eligible, provided he is employed by either the Federal or District governments at the start of the season. If he leaves the service during the year he retains his eligible status.

Pollen pitched the Repair Shop nine to victory over the Union Printers and Bureau of Investigation, gained a tie with Treasury and lost to Commerce. If Guazza's decision to oust him is upheld the first three games will be forfeited to the teams mentioned.

Gauzza yesterday completed plans for a meeting to be held Friday night by the board of managers to review the cases of "Ike" Driefuss and Frank Watt, members of the Commerce team, who were declared ineligible last week and the games they had participated in forfeited.

Speaking of Dreifuss' case, Gauzza stated that under the rules of the organization only men actually on the current pay roll of either the Federal or District governments are eligible. The player in question is an officer in the Dental Reserve Corps of the Army. He receives pay each year for two weeks spent in training camp. He is also paid for the treating of patients sent to him by the Veterans' Administration, but Gauzza contends that he is not a bona fide employe of the Government.

Watt, who played with the Philadelphia National League Team last season, recently became a member of the Metropolitan Police Department. A player is first bound to play with the team representing the department in which he is employed. The D. C. Repair Shop being the only District government team in the league, and the player in question employed by the District, he was bound to that team. He signed, however, with Commerce, and played in three games. The Repair Shop refused to waive its claim to him, thus the protest.

Street to Use Reese At Second for Cards

St. Louis, June 6 (A.P.).—Jimmy Reese, infielder purchased from St. Paul by the Cardinals, looked so good to Manager Gabby Street in his first game that he'll be kept at second base for the time being.

Reese replaces Frank Frisch at the keystone sack, the latter being shifted to third to fill the gap left by the ailing Sparky Adams. Frisch, on the sick list himself for some time, is scheduled to assume his new post in the game at Boston tomorrow afternoon.

Reese, injected Sunday into the much-juggled Cardinal infield, which at times has numbered several players now no longer with the club, almost stole the show in a double victory of the champions over the Reds.

In the field his play was sensational. He figured in four double plays in the first game and one in the second, accepting several difficult chances without a bobble.

Although not rated a heavy hitter, he connected safely his first two times at bat.

Pelican Player Fined For Fighting Police

New Orleans, June 6 (A.P.).—A free-for-all fight with police today caused Larry Gilbert, general manager of the New Orleans club of the Southern Association, to fine Eddie Rose, outfielder, $50, and suspend him indefinitely.

The baseball player, his wife and Danny Tapson, infielder of the Nashville club, were arrested for speeding, and were taken to police headquarters. Mrs. Rose answered a policeman's order to get out of the automobile with a vicious kick, and the fight was on. Rose tore a policeman's uniform and finished off by ripping up a railing in the station. Tapson gave vent to his feelings by beating Policeman Eugene Diaz's face. They were released under bond.

Minor League Results

INTERNATIONAL LEAGUE.

		R.	H.	E.
Newark	261 201 001—	13	18	1
Baltimore	000 010 025—	8	15	2

Welch, Speece, Mamaux and Brenzel; Holloway, Smythe, Melton and Hinkle.

Toronto-Rochester; played in doubleheader Sunday.

Montreal-Buffalo; played in doubleheader Sunday.

EASTERN LEAGUE.

		R.	H.	E.
Springfield	000 000 002 000 020 002—	6	10	2
Allentown	200 000 000 000 020 000—	4	13	1

Jenkins, Frazier and Glenn, Hartman and Saltzman.

		R.	H.	E.
Hartford	000 000 201—	3	10	0
Richmond	003 000 20x—	5	11	1

Krider, Gray and Cocklin, Hoster; Adams, Wertz and Denning.

		R.	H.	E.
New Haven	020 000 102—	5	10	1
Norfolk	010 000 000—	1	6	1

Mulrooney and Yaryan; Keefe and Neibergall.

AMERICAN ASSOCIATION.

		R.	H.	E.
Louisville	020 010 001—	4	11	0
Toledo	400 010 00x—	5	10	1

McKain, Jonnard, Deberry and Erickson; Craghead and Henline.

(Only game scheduled.)

SOUTHERN ASSOCIATION.

		R.	H.	E.
Memphis	801 002 000—	11	15	1
New Orleans	000 000 022—	4	9	3

Griffin and Berger; Gliatto, Perrin, Vbon and Autry, Parks.

		R.	H.	E.
Chattanooga	111 000 110—	5	9	1
Knoxville	000 300 000—	3	9	3

Barfoot and Jilck; Logan and Thompson.

(Only games scheduled.)

Ready readers watch Post Classified Ads for new propositions every morning. Put your message before them and get results the same day. Just phone National 4205.

Midatlantic Opens Today; Belshe Leads Clerk Golfers

136 Seek Medal in Two Days of Qualifying; Columbia Women Gian Lead; Miller Shoots Par 72 in Departmental Play.

THE annual championship of the Middle Atlantic Golf Association will begin this morning on the course of the Columbia Club with a field that has increased to 136 entrants. The field is divided, one-half playing eighteen holes today and the remainder being assigned tomorrow.

Six sixteens will qualify. The additional entries yesterday were as follows:

TODAY—10:15, D. L. Thomson (Manor), and Don Dudley (Argyle); 12:55, W. J. McEvoy (Congressional), and H. H. Mihills (Indian Spring); 1:05, R. D. White (Indian Spring) and A. J. Walker (Congressional); 1:35, Thorp Drain (Washington), and Carl Quentell (Columbia); 2:05, J. A. Maloney (Congressional), and J. P. McCarron (Congressional); 2:10, Lynch Younger (Columbia), and J. B. Murphy (Columbia); 2:15, W. A. Rogers (Columbia), and James W. Beller (Columbia); 2:20, Alex Baumgartner (Indian Spring), and W. D. Murphy (Columbia); 2:25 L. B. O'Tell (Indian Spring), and Maury Fitzgerald (Kenwood); 2:35, M. A. Nee (Manor), and D. A. Nee (Manor); 2:40, J. B. Harmon (Argyle), and F. T. Eddingfield (Congressional).

TOMORROW—11:55, Bryan Morse (Kenwood) and E. J. Gray (Kenwood); 12:05, R. A. Shepard (Columbia), and Charles H. Baker (Columbia; 12:25, R. H. Colhoun (Manor), and John J. Buckley (Manor); 12:35, L. J. Goode (Congressional); and R. A. Karcher (Congressional); 1, Austin M. Porter (Columbia), and Walter R. McCallum (Washington); 1:05, Frank S. Appleman (Columbia), and Dr. R. A. Keilty (Congressional); 1:10, Jack Powell (Columbia), and W. D. Williamson (Baltimore Country Club); 2:35, T. P. West (Manor), and R. McC. Clayton (Manor).

Columbia Women Take Lead.

The Columbia Club's Team of women golfers took the lead yesterday in the series of interclub team matches by defeating the Chevy Chase Team on the course of the Washington Golf and Country Club. Previous to the match yesterday the two teams were in a tie for first place. In the matches yesterday Washington defeated Indian Spring, Congressional and Army-Navy played to a tie. Weaver defeated Beaver Dam and Woodward scored over Kenwood.

COLUMBIA VS. CHEVY CHASE—Mrs. Haynes and Mrs. Eynon (C.), 3 points; Miss Hacker and Mrs. Wrong (C.C.C.), 0; Mrs. Beller and Mrs. Marr (C.), 2; Mrs. Cameron and Mrs. Brand (CCC.), 1; Mrs. Beaman and Mrs. Roland MacKenzie (C.), ½; Miss Louise Claytor and Mrs. Keefer, 2½. Total—Columbia, 5½; Chevy Chase, 3½.

CONGRESSIONAL VS. ARMY-NAVY—Mrs. Von Steinner and Miss Williams (C.), ½ point; Mrs. Osborne and Mrs. Hedrick (AN.), 2½; Mrs. Dowdall and Mrs. Rhyne (Cons.), 2½; Mrs. Collins and Mrs. Holtzman (A.N.), ½; Mrs. Rose and Mrs. Knox (Cons.), 1½; Mrs. Luscomb and Mrs. Cole (A.N.), 1½. Total—Congressional, 4½; Army-Navy, 4½.

WASHINGTON VS. INDIAN SPRING—Mrs. Booker and Mrs. Hall (Wash.), 3 points; Mrs. Brownell and Mrs. Shinnick (I.S.), 0; Mrs. Pleser and Mrs. Sutton (Wash.), 2; Mrs. Harvey and Mrs. Greene (I.S.), 1; Mrs. Tschiffely and Mrs. Stewart (Wash.), 1½; Mrs. Howard and Mrs. White, 1½. Total—Washington, 6½; Indian Spring, 2½.

MANOR VS. BEAVER DAM—Mrs. McClelland and Mrs. Pray (M), 3 points; Mrs. Mitchell and Mrs. Hussey (BD), 0; Mrs. Hartig and Mrs. Schroedel (M), 3 points; Mrs. Vance and Mrs. Trezize (BD), 0. Mrs. Powell and Mrs. Simons (M), 3 points; Mrs. Purdy and Mrs. Strong (BD), 0. Total—Manor, 9; Beaver Dam, 0.

WOODMONT VS. KENWOOD — Mrs. Shulman and Mrs. Meyer (W), 1½ points; Mrs. Glenn and Mrs. Medley (K), 1½ points. Miss Israel and Mrs. Peyser (W), 2½ points; Mrs. Teal and Mrs. Lacey (K), ½ point. Mrs. Hahn and Miss Strauss (W), 2 points; Mrs. Meier and Miss Gantt (K), 1 point. Total—Woodmont, 6; Kenwood, 3.

Departmental Golfers Led by Belshe.

The Interdepartmental Golf League began its annual tournament yesterday on the course of the Kenwood Club, with 90 entrants playing 36 holes and with the rest of the field, numbering 75 or more, continuing today. The low gross score yesterday was won by Thos. M. Belshe, of the War Department, with 76—76—152, but J. R. Miller, of the Treasury, although 2 strokes in the rear, had a remarkable experience. His first round totaled 82, but on the second round he played every hole in par for a total of 72 strokes. The leaders in the three classes were:

Class A—Thomas M. Belshe, 152, 8—140; J. R. Miller, 154, 5—144; Maj. Darley (War), 159, 9—141.

Class B—C. S. Beard (Postoffice), 179, 14—142; W. C. Lawrence (G. P. O.), 170, 13—144; R. M. Roudabush (Agriculture), 171, 15—141.

Class C—R. S. Havourd (Patent), 171, 18—135; J. S. Abbott, jr. (Treasury), 172, 18—138; William Weber (Agriculture), 184, 23—138.

88 Women Seek Herald Cup.

The Herald Cup golf tournament will be played tomorrow on the course of the Woodmont Club, with 88 entries. The pairings and times of play are as follows:

8:10, Mrs. F. Meier (Kenwood), Mrs. Roy Miller (Kenwood) and Mrs. C. S. Teale; 8:15, Mrs. C. B. Amorous (Congressional), Mrs. W. H. Barrett (Manor) and Mrs. G. J. Adams (Manor); 8:20, Mrs. B. G. Simpick (Indian Spring, Mrs. Houston Harper (Congressional) and Hilda King (Woodmont); 8:25, Mrs. Chester Morrill (Kenwood), Mrs. Herman Shapiro) (Woodmont) and Mrs. R. A. Lacey (Kenwood); 8:30, Mrs. T. S. Stone (Beaver Dam), Mrs. J. W. Cramer (Manor) and Mrs. T. N. Beavers (Manor); 8:35, Mrs. A. C. Minnix (Columbia), Mrs. D. M. McPherson (Manor) and Florence Scott (Manor); 8:40, Sue Gannt (Kenwood), Mrs. Philip Cole (Army and Navy) and Elizabeth Harris (Kenwood); 8:45, Mrs. H. B. Shipley (Beaver Dam), Mrs. R. C. Mitchell (Beaver Dam) and Mrs. A. S. Gardiner (Columbia); 8:50, Mrs. Jack Shulman (Woodmont), Mrs. Gilbert Hahn (Woodmont) and Mrs. Leo Walper (Kenwood); 8:55, Mrs. E. E. Dedicks (Army and Navy), Mrs. L. H. Hewitt (Army and Navy) and Mrs. C. B. Batchelder (Army and Navy).

9—Susan Hacker (Chevy Chase), Mrs. J. W. Bellar (Columbia) and Mrs. J. M. Haynes (Columbia); 9:05, Mrs. Roland MacKenzie (Columbia), Mrs. J. A. Marr (Columbia) and Mrs. Everett Eynon (Columbia); 9:10, Mrs. R. C. Dunbar (Indian Spring), Mrs. H. Hesselback (Indian Spring) and Mrs. F. M. Yager (Congressional); 9:15, Mrs. J. F. Gross (Indian Spring), Mrs. J. O. Rhyne (Congressional) and Mrs. Middleton Beaman (Columbia); 9:20, Mrs. Ralph Payne (Congressional), Mrs. Ralph Orr (Congressional) and Louise Claytor (Chevy Chase); 9:25, Mrs. I. Goldenberg (Woodmont), Mrs. M. J. Baum (Woodmont) and Mrs. A. A. McEntee (Kenwood); 9:30, Mrs. P. R. Keefer (Chevy Chase), Mrs. Harrison Brand, jr. (Chevy Chase) and Mrs. J. R. DeFarges (Columbia); 9:35, Winifred Faunce (Manor), Mrs. Alma Von Steinner (Congressional) and Virginia Williams (Congressional); 9:40, Mrs. Hume Wrong (Chevy Chase), Mrs. Y. E. Booker (Washington) and Mrs. S. Colladay (Columbia); 9:45, Mrs. L. H. Hedrick (Army and Navy), Mrs. F. D. Letts (unattached) and Mrs. C. K. Osborne (Army and Navy); 9:55, Mrs. Betty Meckley (Indian Spring), Mrs. L. O. Cameron (Chevy Chase) and Mrs. Otis F. Glenn (Kenwood).

10:05—Mrs. J. W. Harvey, jr., Indian Spring; Mrs. J. F. Dowdall, Congressional and Mrs. C. P. Medley, Kenwood. 10:15—Mrs. Leonard Schloss, Woodmont; Bertha Israel, Woodmont, and Mrs. George Elliott, Chevy Chase. 10:25—Mrs. Stella Nordlinger, Woodmont; Mrs. Morris E. Irwin, unattached, and Mrs. Sylvan Bensinger, Woodmont. 10:35—Mrs. E. M. McClelland, Manor; Mrs. B. A. Hartig, Manor, and Mrs. T. Peyser, Woodmont. 10:45—Mrs. W. F. Holtzman, Army and Navy; Mrs. E. A. Noyes, Army and Navy, and Mrs. Jerome Meyer, Woodmont. 10:55—Mrs. J. F. Powell, Manor; Mrs. Lou Harris, Woodmont, and Mrs. E. C. Schroedel, Manor. 11:05—Mrs. Robert Holt, Chevy Chase; Mrs. Bishop Hill, Chevy Chase, and Mrs. J. V. Brownell, Indian Spring. 11:15—Mrs. Jesse Miller, Woodmont; Sylvia Straus, Woodmont, and Mrs. Sidney Straus, Woodmont. 11:25—Jessica Harvey, Congressional.

HUNT SEEKS JR. TENNIS CROWN

Youngsters Compete Starting Saturday at Wardman.

WITH the promise of more participants than ever before in the history of the event, the lists for the annual boys and junior tennis championships close Friday night at the Tennis Shop, with William O. Shreve, secretary-treasurer of the Washington Net Association.

The event opens Saturday at Wardman Park Hotel's courts. Play will skip Sunday and continue Monday until Thursday.

The present junior champion, Charles Daly, has entered West Point and will not defend. The present boys champion, Gilbert Hunt, will compete in the junior division. Boys' ages will be limited to those under 16; juniors under 18.

Ned McLean, younger brother of the 1929 and 1930 boys champion, Jock McLean, will compete in the boys' tournament. Besides Hunt a fine field will seek the junior crown, including Happy Jacobs, Spencer Howell and Bob Doyle, of Western; Metzler, Meloy and Walker, of Eastern; Yeomans and Rosenberg, of Central, and such highly touted prep school players as Cannon, Reese and McCaffrey, Georgetown Prep; Boyle and Eakin, of Friends; Scheele and Owens, of St. John's; the Lao brothers of Gonzaga; Henderson, of St. Alban, and others.

Entry fee is $1.

Paul Heston, famous tennis pro, is now connected with Wardman Park's tennis establishment.

The finals of the City of Washington tournament's women's doubles will be played Thursday between Mrs. Stone and Mrs. Wyeth and Reba Kirson and Sara Moore. The singles finals, between Mrs. Ruth Martinez and Reba Kirson, probably will be played Friday afternoon.

Geiger Is Elected Kensington Mayor

Amos and Edy Win Race for Membership in Town Council.

Antiorganization candidates were swept into office in an election of mayor and councilmen of Kensington, Md., last night.

Alfred L. Geiger, the only candidate without opposition, received 164 votes for the office of mayor. He serves for two years. William P. Amos and Robert J. Edy were elected councilmen for two-year terms, receiving 106 and 120 votes, respectively.

Robert L. Lewis was elected councilman for one year to fill the unexpired term of Mr. Geiger, who ran for mayor. Mr. Lewis was opposed by Wilbur N. Baughman, who received 16 votes, and Howard S. Bean, who received 23 votes.

Willard Warthen ran for reelection on the two-year ticket, receiving 100 votes, and Charles Davidson, who also ran for the two-year term, received 22 votes. Hoamer Hartshorn, outgoing councilman, did not run. Neither did Frederick W. Brown, the outgoing mayor.

The board of election judges was composed of Welles Meriam, clerk; Ernest J. Wakefield, A. B. Quin and Charles Sidney Forbes.

Rum Car Seized And 4 Men Held

Attempt to Crowd U.S. Dry Agent's Car Off Road Laid to Two.

Two men, alleged to have tried to crowd a Federal dry agent's car off a road in Prince Georges County early yesterday, were held later in the day in bond of $5,000 each on charges of transportation and possession of liquor, resisting an officer, and assault with a dangerous weapon.

The two are Edward Walker, of 48 Pierce street northeast, and Charles Williams, of 49 Pierce street. According to the agents, a large car was blocking the road for a smaller machine containing 60 gallons of whisky. Walker and Williams are said to have been in the larger machine, while two men in the light car also were arrested.

Occupants of the alleged liquor car gave their names and addresses as Joseph E. Harris, of Philadelphia, and Edward Buchanan, of 1419 I street northwest. They were charged with transportation and possession and released in bond of $1,500. All were brought before United States Commissioner J. Frank Parran, at Marlboro for a hearing.

Sutter, Grant, Lott Victors at Memphis

Favorites Win Handily in First Matches for Clay Court Title.

Memphis, Tenn., June 6 A.P.).—Cliff Sutter, of New Orleans, moved easily through two matches today to reach a round ahead of the field in the first day's play of the National clay courts tennis championship.

His brother, Ed Sutter, took the first match of the tournament from Johnny Lippitt, of Memphis, 6—1, 6—0.

Cliff Sutter, seeded number 2, next to George Lott, Chicago ace, took a second-round match from Emil Hastings, of Tulsa, 6—3, 6—0, and came back later in the afternoon to eliminate John D. Muse, of Jackson, Tenn., 6—1, 6—0, in a third round encounter.

Lott wasn't forced to extend himself to take the measure of Evan Fellman, Memphis product. The score of the second round match was 6—2, 6—1.

Bryan Grant, University of North Carolina, favorite and a product of the Atlanta courts, breezed through the second round with a 6—1, 6—1 victory over Percy Young, Memphis hopeful. Berkeley Bell, of New York, seeded number 3, went into the third round when Alexander Wellford, of Memphis, defaulted.

TURNER DENIES PART IN WRESTLING FARCE

Continued from Page 11.

firm Bowserite, will meet Sandor Szabo Friday night in Philadelphia.

Turner said yesterday that he will inaugurate his independence by bringing here only performers for whom Washingtonians have shown a preference. This will mean the steady return here of Rudy Dusek, Ray Steele and Chief Whitefeather, all three of whom have been placed on the "inactive" lists by wrestling politics.

Turner scouted published reports that quoted Mondt as saying that Shikat was responsible for building up local wrestling. Glancing about a sumptuous hotel suite, the former middleweight champion looked back into his seedy days as a promoter and said: "It was men like Doc Wilson, Tom Marvin (Chief Whitefeather), and Bill Bartush, who worked for $5 when my shows used to take it on the chin, who made rassling here."

The local matchmaker's Thursday night show at Griffith Stadium has as its feature a meeting between Pinkie Gardner, generally looked upon as the best wrestler, and Steve Beamis. Chief Whitefeather and Jim Corrigan will fight it out to a finish, and Fred Grobmeier will tangle with Marshall Blackstock.

Home Run Hitters

(Associated Press.)

YESTERDAY.

L. Wilson, Dodgers	2
O'Doul, Dodgers	1
Wright, Dodgers	1
Klein, Phillies	1

THE LEADERS.

Foxx, Athletics	21
Ruth, Yankees	16
Klein, Phillies	14
Collins, Cardinals	13

Heilmann Given Release by Reds

Leading Batter of Other Years Fails in Comeback Attempt.

Cincinnati, Ohio, June 6 (A.P.).—Harry Heilmann, one of the great among big league batsmen, today was given his unconditional release by the Cincinnati Reds.

Bought from the Detroit Tigers in 1929 Heilmann served only a year in the Red outfield before arthritis set in in his right wrist. Throughout the 1931 season he was helpless. This spring he strove manfully to come back. But, though will and eye were as keen as before, the wrist had lost its snap, and the power of his bat and throwing arm was gone.

So, with little more than two weeks remaining before major league squads must be cut to the 23-player limit, the Reds' management turned him loose.

Heilmann was a keystone of the Detroit Tigers line-up for 15 years, for most of those batting above the .300 mark, and in 1923 reaching his peak of .403. His average for his entire baseball career was .342.

Heilmann started pro baseball with Portland, of the Pacific Coast League.

WARDMAN NETMEN WIN.

Wardman's entrant in the Capital City Tennis League continued out on top of the heap by beating Veterans' Administration, 6 to 3, at Wardman. Frank Shore beat Gene Hermann in perhaps the best match of the day. The downfall of Gilbert Hunt, 6—2, 6—1, at the hands of the veteran Hugh Trigg was one of the many features.

Singles—Shore (W.) defeated Hermann, 6—4, 7—5; Trigg (V. A.) defeated Hunt, 6—2, 6—1; Latona (W.) defeated Doyle, 6—4, 6—4; Markey (W.) defeated Rutley, 6—4, 7—5; Mason (W.) defeated Yen, 6—4, 10—8; O'Neill (V. A.) defeated Olhausen, 3—6, 6—4, 11—9.

Doubles—Hermann and O'Neill defeated Mason and Hunt, 6—3, 3—6, 6—2; Shore and Latona defeated Rutley and Doyle, 6—0, 6—4; Markey and Olhausen defeated Yen and Trigg, 4—6, 6—3, 7—5.

WORK OF THE NATS

Player	G.	AB.	R.	H.	2b.	3b.	Hr.	Sb.	Rbi.	Pct.
Spencer	28	69	8	25	2	0	0	0	9	.362
Reynolds	45	191	20	59	13	3	3	3	29	.309
Manush	47	193	37	59	13	5	7	0	33	.306
Weaver	15	33	6	10	2	1	0	0	3	.303
West	48	184	25	54	8	4	2	0	35	.293
Ragland	9	7	0	2	1	0	0	0	0	.286
Rice	28	44	9	12	2	2	0	0	7	.273
Cronin	44	167	29	49	10	4	4	1	29	.269
Judge	51	175	21	47	12	1	1	1	22	.269
Myer	48	193	44	52	9	8	3	4	18	.269
Harris	27	34	6	9	1	1	0	0	7	.265
Crowder	16	34	2	9	0	2	0	0	2	.265
Bluege	48	163	16	43	11	1	0	1	12	.264
Berg	33	90	9	21	4	1	1	1	13	.233
Kerr	15	23	4	5	0	1	0	0	3	.217
Burke	13	14	1	3	1	0	0	0	1	.214
Maple	9	5	0	1	0	0	0	0	0	.200
Fischer	12	15	1	3	1	0	0	0	0	.200
Kuhel	18	13	0	1	0	0	0	0	1	.077
Brown	13	18	1	1	0	0	0	0	1	.056
Marberry	19	15	0	0	0	0	0	0	0	.000
McLeod	6	0	1	0	0	0	0	0	0	.000

PITCHING RECORDS.

	Won.	Lost.	Pct.
Ragland	1	0	1.000
Brown	6	2	.750
Weaver	8	4	.667
Fischer	3	2	.600
Burke	3	3	.500
Crowder	6	6	.500
Marberry	1	3	.250

Capital City League Schedule for Sunday

UNLIMITED DIVISION.

Section A.

Congress Heights vs. City Cab, Congress Heights, 3 p. m.

Ciro's vs. Dixie Pigs (diamond to be announced).

Horning vs. Highway Department (diamond to be announceed).

Section B.

Columbia Heights vs. Federal Employe (diamond to be announceed).

Franc Jewelers vs. Federal Storage, No. 10, 3 p. m.

St. Joseph's vs. Diamond Cab, North Ellipse, 3 p. m.

SENIOR DIVISION.

Koontz Service vs. Dor-A, Magruder Park, 3 p. m.

Swann Service vs. Miller Furniture, East Ellipse, 1 p. m.

Clifton Barbers vs. Takoma Tigers, North Ellipse, 1 p. m.

JUNIOR DIVISION.

S. W. Merchants vs. Mount Rainier, No. 4, 1 p. m.

Georgetown vs. Swann Service, East Ellipse, 11 a. m.

Wheeler Club vs. Fuller-Young, South Ellipse, 11 a. m.

Dixie Polish vs. Dor-A, Magruder Park, 1 p. m.

MIDGET DIVISION.

Goodacre's vs. Arlington Post, No. 10, 11 a. m.

National Pale Drys vs. Wonder Bread, No. 10, 1 p. m.

ST. MARY'S CLOSES ITS PROGRAM TODAY

Alexandria High School Will End Term Thursday Night With Exercises.

THE WASHINGTON POST BUREAU,
907 Prince St., Alexandria, Va.,
Phone Alexandria 323.

The class of 1932 of St. Mary's Academy presented its class night exercises last night in the auditorium of the academy. This Bicentennial year the program presented was an historical pageant in which the life of Washington was the central theme.

The address was by the Very Rev. Thomas A. Rankin, pastor of St. Mary's Church. Commencement exercises will be held in the chapel of the academy this morning at 9 o'clock. The Rev. Father Rankin will be the celebrant of the high mass which will be sung by St. Mary's Glee Club, and the Rev. Leonard J. Koster, pastor of St. Rita's Church, Mount Ida, will address the graduates.

The Alexandria High School will close on Thursday, with finals that night in the Maury School auditorium. The class will number about 80. R. C. Bowton, superintendent of schools, will preside, and invocation will be by the Rev. Dr. William B. McIlwaine, pastor of the Second Presbyterian Church. Music will be by the school glee club. Salutatory, Miss Lillian Wigfield; address to the graduates, Charles J. Smith, president of Roanoke College, Salem, Va.; presentation of awards, Henry T. Moncure, principal of the school; presentation of the Kiwanis Club award, Irvin Diener; Rotary Medal, Francis H. Fannon; valedictory, Miss Sarah Carter; presentation of diplomas, Mrs. George T. Klipstein, of the school board; song, "Farewell to Thee," senior class; benediction, the Rev. Dr. McIlwaine.

Commencement exercises of George Mason High School will be on Friday night in the auditorium of that school, with a class of about nineteen. R. C. Bowton, superintendent of schools, will preside; invocation will be by the Rev. Dr. W. V. Regester, pastor of the Del Ray Methodist Episcopal Church South; music will be by the Girls' Glee Club; salutatory, Miss Margaret Gemney; address to the graduates, Charles J. Smith, president Roanoke College, Salem, Va.; invictus Brun, Howard Moore; presentation of awards, Principal Clarence H. Strader; Rotary medal, Dr. H. A. Latane; Kiwanis medal, D. C. Book; valedictory, Miss Eleanor Weimer; presentation of diplomas, Mrs. Elmer O. Smith, member of the school board and benediction, the Rev. Dr. Regester.

Five persons received their final naturalization papers in the United States Court for the Eastern District of Virginia, in Alexandria, yesterday. They were: Haim Levinson, Palestine; Sara Roberta Seipp, Russia; Margaret Halson Welford, Canada; Babetta Lutz and Emil Lutz, Switzerland.

Francis H. Fannon, representing Alexandria Post, No. 24, of the American Legion, delivered a short address to the new citizens and presented each with a copy of the Constitution of the United States. Mrs. Margaret Bailey, president of the American Legion Auxiliary to Post 24, and Mrs. F. Clinton Knight, chairman of the Americanization committee of the auxiliary, presented each with a small American flag.

A meeting of the Woman's Organization for National Prohibition Reform was held yesterday afternoon in the George Mason Hotel, presided over by the local chairman, Mrs. Ben B. Cain, jr., and Mrs. Helena Greene MacDonald was elected secretary. It was decided to discontinue the regular bimonthly meeting, with the exception of the executive committee, during the months of July and August, after a mass meeting that will be staged within the next two weeks. The date and place of this meeting will probably be announced after a meeting at the home of Mrs. Cain on Monday night next.

Junius W. Johnson, engineer of the Mount Vernon Memorial boulevard, will be the principal speaker at the Alexandria Rotary Club luncheon today in the George Mason Hotel. Mr. Johnson comes from the Tenth Federal District of the Bureau of Public Roads.

On Thursday evening President Francis H. Fannon will present the Rotary medal at the Alexandria High School finals, and on Friday evening Dr. H. A. Latane will present the Rotary medal at the George Mason High School finals.

4 Autos Are Destroyed As Lightning Hits Barn

Lightning last night set fire to a barn at Tarry Tavern, 2 miles north of Fort Humphreys on the Washington-Richmond highway, destroying four automobiles, a quantity of hay and some farm implements stored there. The barn had been used as a garage by the tourist camp.

An owner of one of the automobiles, a tourist, said his insurance had lapsed two days ago. The Fort Humphreys fire engines answered the alarm. The loss was estimated at $5,000.

Bladensburg Vote Row Truce Made

Each of Opposing Forces Has Two Members on Council.

The controversy over the Bladensburg town election, which has raged since the balloting on May 2, appeared yesterday to have been compromised with two candidates of each faction on the board of town commissioners, the fifth place remaining vacant.

Both sides said they were content with the present make-up of the board, but promised that any attempt to fill the vacant place with a partisan would reopen the fight. The present armistice was reached at a conference between J. Wilson Ryon, attorney for the old board, and Lansdale G. Gasser, counsel for the Citizens Association, which backed a whole new slate of commissioners in the preelection maneuvering.

The May election resulted in the victory of three members of the Citizens Association slate, and two members of the old board, who were all candidates for reelection. The old commissioners declared invalid election of one of the new commissioners and refused to turn over the books and property of the town. Last week, however, the two members of the old board and the unopposed new members were sworn into office and fixed the tax rate. The four present members of the board will meet again Monday in an effort to organize.

Jimmy's Place Stays Shut As Grand Jury Plans Quiz

Prince Georges Commissioners to Be Asked Today Why Famous Resort Remained Open So Long; Raid Was Futile.

"Jimmie's Place" on the Bladensburg road was still closed last night as members of the Prince Georges County grand jury made plans to call on the county commissioners today to learn why "it has been permitted to operate this long."

The alleged gambling house was raided Saturday night by county police, who found only two caretakers there. The furniture was piled in a corner, it was said, and was covered with dust. In the meantime, an attendant stood at the front gate directing customers to a gambling house in Washington. Police believe that the operators were tipped off before the raid Saturday.

The meeting of the grand jurors today will not constitute a special session of the jury, which can be convened only by a judge in the circuit court. They will meet at the courthouse and interview the commissioners only as private citizens. Letters asking them to meet were sent out early last week by A. H. Seidenspinner, foreman of the body, but Saturday's raid has not changed the plan, it was said.

The grand jury headed by Mr. Seidenspinner was the first to call the place by name. The jury's report, which not only called it a gambling place but demanded that "all persons obligated to uphold the law" keep the place closed. Nevertheless, it reopened shortly after the jury finished its sessions.

In addition to the jurors, other delegations are said to be preparing to come before the commissioners today to protest against the establishment. A number of letters from women's organizations have also been sent to the commissioners and will be brought to their attention today. The alleged proprietor of the house was recently released from jail after serving less than two months of a nine-months sentence for violating the income tax laws.

MONTGOMERY BODY MAPS MAPES FIGHT

Civic Federation Committee to Appear Today at Hearing on Tax Bill.

Montgomery County Bureau of The Post,
9103 Conn. ave., North Chevy Chase, Md.
Telephone Wisconsin 4205.

Plans for the appearance of the legislation and legal action committee of the Montgomery County Civic Federation before the Senate District committee hearings on the Mapes bill this afternoon were discussed last night by members of the committee at the office of the chairman, J. Bond Smith, in the Woodward Building.

The committee, empowered by a resolution to act for the federation in opposing the income tax provisions of the bill which would require payment of double taxes by Maryland residents employed or conducting businesses in the District, will be present at the hearing today, but is not certain that it will be heard today.

The declaration drawn up by the committee cites the fact that District residents will be relieved from paying intangible taxes in recompense for the income tax, but that Maryland residents still will have to pay their State, county and municipal taxes in Maryland in addition to the income tax. In some instances this will mean that they must lose their homes, the committee states. The committee points out that Virginia residents will be exempted from payment of the income taxes in the District because Virginia has an income tax and will come under reciprocity provisions. Maryland has no income tax and her residents would not be exempted under the present terms of the bill, the committee declares. The committee holds that the tax is "not only oppressive but is objectionable because of its discriminatory features to residents of Maryland," and asks that nonresidents of the District be exempted from the provisions of the tax.

The annual meeting of the Montgomery County Social Service League will be held tonight at 6:30 o'clock at the Manor Club, near Norbeck, Md. The affair will begin with a dinner at 6:30 o'clock, followed by a business meeting and election of officers. Annual reports will be presented at the meeting.

Dr. Frank Bane, director of the Association of Public Welfare Officials of America, with headquarters at Chicago, will be the principal speaker. Dr. Bane, who formerly was commissioner of public welfare for Virginia, will talk on "Coordinating Public and Private Forces for More Effective Social Service."

The results of the recent annual drive for funds of the league will be made known at the dinner. The meeting will begin at 8 p. m.

A special meeting of the legislation and legal action committee of the Montgomery County Civic Federation has been called by J. Bond Smith, chairman, for Friday night at 8 o'clock in the Montgomery County Building at Silver Spring. The committee will meet in joint session with the sanitation and public health committee and Dr. V. L. Ellicott, county health officer, and W. E. Offutt, county sanitary inspector.

Compulsory sewer connections for Montgomery County will be discussed at the meeting, as well as other sanitation measures.

Graduation exercises will be held tonight at Takoma-Silver Spring High School and at Gaithersburg High School. These are the first of the series of graduation exercises planned for this week by the county high schools. County grade schools will close Friday.

Judge Robert B. Peter opened the June term of Montgomery County Circuit Court. The docket was read and dates set for trial of cases. This is a nonjury term, although the Peter Abbott trial, in connection with the Colonial Tea House slaying in Bladensburg, which was removed to Montgomery County from Prince Georges County, will be tried in the course of this term. This trial was set for June 21.

JEFFERSON SCHOOL AT SENECA CLOSED

Lack of Attendance Causes Discontinuance; Pupils to Go to Forestville.

The Fairfax County School Board at its monthly meeting decided to close the two-room Jefferson Elementary School at Seneca the next school year. The action was taken when the records revealed that the school had not maintained attendance standards during the last year. The teacher appointed for next term and the pupils will be transferred to the school at Forestville on the old Georgetwon-Dranesville pike.

The board announced that G. C. Cox, for the past two years assistant principal at the Franklin-Sherman School, at McLean, has been appointed principal of the Forestville School, Miss Edith Rogers, the principal last year, was unable to serve.

The contract for supplying approximately 400 tons of coal for the various sounty srhools for next winter was awarded to the Herndon Ice & Supply Co., of Herndon, it being the lowest bidder on the specifications provided by the board. The bids were opened by a committee composed of School Trustees F. W. Robinson, of Herndon; Herbert Filliam, of Providence District, and Vernon M. Lynch, of Falls Church District.

Divisional Supt. W. T. Woodson was authorized to advertise for bids for erecting an addition to the Lee-Jackson School. The bids will be opened on June 22 at a special meeting of the board. The Lorton Valley School will also be sold that day to the highest bidder above $150. This abandoned school building was sold at public auction last month, but the bids were not acceptable to the board and several private offers have been received since that date.

The petition of the patrons of the Oakton School, asking that musical instruction be continued next term was filed for future consideration.

Riverdale's New Town Officers Are Sworn In

Town officers named in the May elections in Riverdale were sworn in last night by Judge Harry K. Clare. Mayor William A. Carson took the oath of office to succeed Max Vollberg.

Others who were sworn in are Harry Weeks, treasurer; Ernest Salmon, councilman, First Ward; Henry Peck, Second Ward; Alle Bowers, Fourth Ward, and Town Officers Manuel Herzog and Walter Acton. George Montgomery, councilman from the Fifth Ward, who was appointed when Mr. Carson resigned to run for mayor, was sworn in at the time of his appointment. There was no election in the Third Ward.

Road Act Called County Tax Saver

Lee Heights Citizens Hear Opposing Views on Byrd Provisions.

Advocating that Arlington County remain under the provisions of the Byrd road act, Harry A. Saffell, speaking at the monthly meeting of the Lee Heights Citizens Association last night, declared it means a saving in taxes. The State highway department will take care of the roads of the county as well as if not better than the county authorities, he said. The citizens were urged at least to give the act a trial.

Fred A. Gosnell, member of the county board, who advocates withdrawing from the act, declared the county plans to spend more on roads than will be received from the Sate.

He said the county road department, already well organized, knows the needs of the county better than does the State and that better work will be done.

While no action was taken by the association, the sentiment appears to be strongly in favor of withdrawing from the provisions of the act.

Hyattsville's Fire Force Ruling May Bring Boycott

Proposing that the Hyattsville town council appoint the three chief officers of the town's fire department, but allow the department to spend funds given it as unsolicited subscriptions, the special subcommittee of the council last night reported that it had been unable to iron out its differences with the members of the department.

After several hours of discussion, it was decided to refer the proposed ordinance back to the committee for a further attempt at reconciliation. Meanwhile, there were reports that a mass meeting of citizens to protest against the ordinance might be called if it were passed, and that firemen in other communities planned to boycott Hyattsville to force a repeal.

The new ordinance proposed last night strengthens one introduced several months ago. The first draft of the new law provided for closer control of the department by the council. By its terms officers elected by the department could not hold office until approved by the council, and all money received by the department would be spent by the town government.

The earlier bill proposed also prohibited the firemen from soliciting funds, and gave the council power to appoint new members of the department in case of "disruption." Last night's proposal would still give the council control over the money contributed to the department by the county, and provides that the chief, assistant chief and lieutenants of the department be appointed by the council. It was explained they would not necessarily be members of the department.

BAR'S JURISDICTION SCORED AT MEETING

Capt. Crandal Mackey Assails Meddling With Police in Arlington.

ARLINGTON COUNTY,
BUREAU OF THE POST,
Tel. Clar. 609. Clarendon, Va.

Declaring that the Arlington County Bar Association is violating all provisions of its constitution when it attempts to take up such questions as whether or not the county manager should have jurisdiction over the county police, Capt. Crandal Mackey, former Commonwealth's attorney, at the meeting yesterday raised a point of order when the report of the legislative committee was called for on the resolution recently offered by Boardman Munson, providing for the county manager to take over the police department.

Judge Harry R. Thomas, supporting the point raised by Capt. Mackey, said that under the law the county manager has nothing to do with the office of sheriff or the appointing of the police. He said further that the Bar Association was organized to consider matters that pertained to the profession. This was in accordance with the minority report prepared by Charles T. Jesse, member of the legislative committee.

With no further comment on the part of the more than 25 members in attendance, President Claude O. Thomas sustained the point of order, and stated that the point was well taken.

With more than 300 Virginia Democrats gathered on the spacious lawn at the home of Ashton C. Jones, the Arlington County Woman's Democratic Club held the first of a series of rallies which it plans for the coming presidential campaign.

Mrs. Catherine M. Rogers, president, delivering the address of welcome, predicted that this year for the first time in many presidential elections Arlington County will be back in the Democratic column.

Mrs. Mabel Baldwin, assuming the role of mistress of ceremonies, introduced as the principal speaker of the evening Mrs. Samuel Herrick, national president of the Woman's Democratic Club.

Congratulating the Democratic women of Arlington County for the progress they have made since the organization of their club, two months ago, she declared there is strength in organization and said, "We are on the road to success, and next March will lead the procession up Pennsylvania avenue."

Jurisdiction in cases of persons killed on military or Federal roads in Arlington County is settled and the Arlington County coroner in the future will assume jurisdiction in all cases involving civilians, it was announced last night.

Coroner Dr. B. H. Swain said he had reached a definite conclusion that he does have jurisdiction over these roads within the county in cases of death of civilians. The authority, he said, will extend to that portion of the Mount Vernon boulevard lying within the limits of Arlington County.

Dr. Swain says that he has made a careful study of the question and that throughout the United States the local officials assume jurisdiction in the deaths of civilians on military roads, the military authorities handling cases involving soldiers.

Dr. John Owens, 39 years old, 221 Milton avenue, Clarendon, former manager of the American Drug Store, located at Cherrydale, was arrested yesterday afternoon at his home by Deputy Sheriff Harry L. Woodyard and Officer John R. Burke on charge of grand larceny of $92.83 of the company's funds. The warrant was sworn to by Frank Rowe, president of the company. He was released on personal bond of $1,000.

The Barcroft School and Civic League will hold a benefit strawberry festival this evening at the community hall. The proceeds will be applied to the building fund.

The condition of William H. Snyder, of New Jersey, who underwent an operation at the Georgetown Hospital, Washington, yesterday, was reported as much improved last night. He has been visiting his daughter, Mrs. H. L. Stelle, in Lyon Village.

The Ladies Guild of St. Mary's Episcopal Church will give a bridge party this evening at the home of Mrs. P. M. Rixey, Glebe road.

The Clarendon Woman's Christian Temperance Union will meet this evening at 8 o'clock at the home of the secretary, Mrs. Frances Mabry, Bon Air, Arlington County. The evening's program will be in charge of Mrs. L. M. Morscher.

26 Speeders Are Fined In Laurel Police Court

Twenty-six cases of speeding, eleven of them made by Constable H. E. Hodges, were disposed of in Laurel police court yesterday, and Hodges obtained convictions against eight other persons for failing to keep to the right.

There were eleven cases of speeding at more than 40 miles per hour, made by State policemen, on which the fines were $25 in each case. Fifteen cases of speeding at a rate greater than reasonable and proper, eleven of them made by Hodges, resulted in smaller fines, $5 in most instances.

Roadhouse Slaying Trial Is Set June 21

Arraignment of Abbott in Bladensburg Case Fixed by Judge.

The trial of Peter Abbott, of Philadelphia, for murder in connection with the holdup and shooting at a Bladensburg, Md., roadhouse last fall, was set yesterday for June 21 by Judge Robert B. Peter in Rockville Circuit Court.

Abbott was indicted in Prince Georges County for the murder of Grover Amick, killed in the gun battle, in which five other persons were wounded. His attorney, J. Frank Lillard, obtained a change of venue to Montgomery County on the plea of local prejudice.

Thomas Simone, one of the wounded indicted with Abbott, obtained a separate trial, but is still in the hospital. John Wallace, a third man wanted in connection with the case, was arrested last week and is being held in Marlboro Jail.

EVERY DAY MOVIES

By DENYS WORTMAN

"His family must be around. I can't understand a word he's mumbling."

THE ONCE OVER

By H. I. PHILLIPS

BACCALAUREATE ADDRESS FOR 1932.

"GENTLEMEN of the Graduating Class:

"Today we come to the parting of the ways. Finished with your four years at dear old Hemswitch, you are about to go forth into the world and plunge into the battle for existence. You have my deepest sympathies!

* * * *

"Four years ago you came to Hemswitch with high hopes and aspirations. Your proud and prosperous parents deposited you on the campus from their sixteen-cylinder limousines, and with loud honkings hastened back home to reestablish contact with the ticker in its chroniclings of five-million-share days. Bonuses were bursting in air and stock dividends falling everywhere. All that was expected of you was that you would make the varsity eleven as soon as possible, and, at the conclusion of your college course, come home to help lift the burden of coupon clipping from father's shoulders. It looked pretty soft.

* * * *

"Now those four years have flown by with a speed that passes belief and as you stand upon the threshold of a new world, the question that faces you is: Where do you go from here? And do you walk or hitchhike?

* * * *

"The world before you is a changed world, as you may have perceived from a persual of the newspapers and letters from home, explaining why the last check did not come through. The sound of the tickers, which was as the drone of a million locusts, is now as inaudible as a banker's cheer. Five-million-share days have been relegated to the limbo of dollar golf balls, General Electric stock split-ups and the forty-cent cup of hotel coffee.

* * * *

"When we consider that during the merry month of June American colleges will turn loose tens of thousands of young men to complicate the Julius Klein unemployment figures, the question that arises is what is to become of them? Those of you who have mandolins or clarinets are fortunate; here and there you may pick up a night's engagement in a summer resort orchestra. Those of you who have mastered the words of the popular song hits are not without hope; there is always a chance some radio crooner may die.

* * * *

"However, men of Hemswitch, my message is not one of despair. I do not wish to be too pessimistic. If you are alert and diligent you may find work to do, especially if the folks have a lawn mower. I mean a paid-up lawn mower.

* * * *

"And so I bid you Godspeed and wish you well. You picked a tough year for graduating. But it is always darkest just before the dawn, there never was a tide that did not turn and every cloud has a silver lining. My final message to you is: Be strong! Be brave! Be resolute! Be patient! Are ya lissenin'?"

TREES.

(Another version.)

I think that I shall never see
A thing more ugly than a tree—
A tree whose scraggly roots are pressed
Against the sidewalk's crackling breast;
A tree that may still have for soil
Sand and ashes steeped in oil—
A tree that may at all times wear
A line of clothes among her hair;
That lifts her dried-up limbs to pray
Her thanks for gas fumes all the day;
Upon whose bosom there has lain
Far-flung garbage thrown in vain;
A tree that stands abashed all day
At what the tel'phone wires say,
That intimately lives with rain.
Drawn by housemaids from the main—
Poems are made by fools like me.
The other fools plant a city tree.

SIGMUND POGLER.

* * * *

TENNYSON REVISED.

TAXES to the right of them,
taxes to the left of them—
Into the valley of Debts rode
the sick public!

* * * *

LIFE IS LIKE THAT.

HE fought his way aboard a bus. He was dressed in overalls and carried a sledge-hammer, a steel bar and a kit of tools. Putting his burden down, he drew forth a book and began to read intently. We looked over his shoulder. The title was, "The Interpretation of Dreams."

* * * *

Some senators complain that President Hoover in his speech before the Senate lacked color and personality. Whom did they expect—Maurice Chevalier?

(Copyright, 1932.)

Syracuse U. Honors Canadians.

Syracuse, N. Y., June 6 (A.P.).—Syracuse University today awarded an honorary degree of doctor of civil laws to Premier Richard B. Bennett of Canada. Maj. William Duncan Herridge, Canadian Minister to the United States, and Hanford MacNider, United States Minister to Canada, were given degrees of doctor of laws.

Daily Cross-Word Puzzle

ACROSS.

1 Culmination
4 Ripples against
8 Pierce with pointed weapon
12 By way of
13 Plant yielding a drug and a fiber
14 Aperture
15 A sprite
16 Gave up all hope
18 Young fish
20 Lingers
21 Free mass of floating ice
23 Earn a right to
24 Measure of length (pl.)
25 Epochs
26 Arabian garment
29 Prepared for publication
31 Bank clerk
33 Elongated fish
34 Mud
36 An entry in an account
37 Seizes with the teeth
38 Marshes
39 Principal
42 By
43 Exaggerate
45 Baneful
48 Stem of certain grasses
49 Pertaining to the ear
50 Born
51 Wanders from the truth
52 Be full of fumes
53 Silence by force

DOWN.

1 Mother of all mankind
2 Nothing
3 A flower
4 A gentlewoman
5 A fermented liquor
6 A plaeard
7 Dissevers
8 Article of attire
9 Large convex moldings
10 On sheltered side
11 Bottoms of water courses
17 Go up
19 A pause
21 Independent
22 Reach of water, as in canal
23 One who contemplates
26 Changing
27 Part of "to be"
28 Inlets of water from sea
30 Gives forth
32 The vital principle
35 Tell
37 Feathered creatures
39 Heart of fruit
40 Affirm
41 Equal
42 Fourth of bushel
44 Bond
46 Varying measure of yarn
47 A limb

YESTERDAY'S ANSWER.

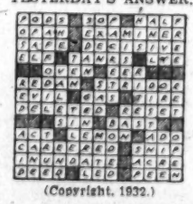

(Copyright, 1932.)

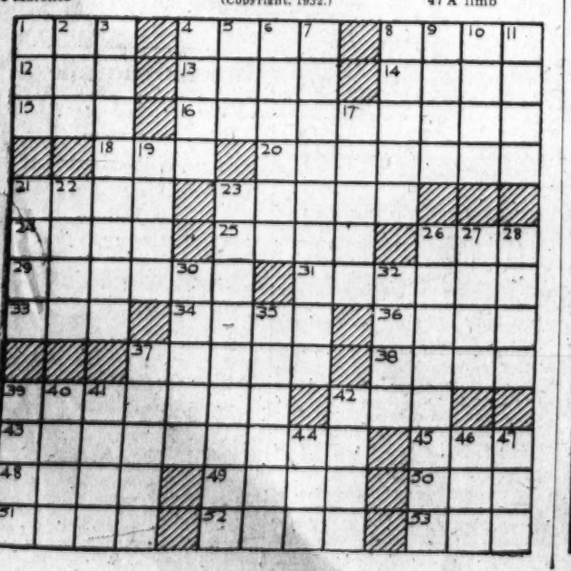

MINUTE MOVIES

(All rights protected by the George Matthew Adams Service. Trade Mark Registered U. S. Patent Office.)

By Ed Wheelan

WHEELAN SERIAL
TERRORS OF THE TOMB
EPISODE 2
AMONG THE RUINS OF THE ANCIENT EGYPTIAN TEMPLE OF ISIS, TEN MILES FROM DEIR EL BAHRI, THE REMAINING MEMBERS OF AN ARCHEOLOGICAL EXPEDITION HAD PITCHED THEIR TENTS
INSIDE ONE OF THE TENTS
BILL, I WANT TO HAVE A TALK WITH YOU... I DONT LIKE THE WAY THE THINGS ARE GOING AT ALL!
WHAT DO YOU MEAN, JOHN?!
PROFESSOR JOHN TAYLOR, FAMOUS EGYPTOLOGIST AND HEAD OF THE EXPEDITION. -- ANDREW HANDY
DR. WILLIAM ROBERTS, HIS ASSISTANT AND PHYSICIAN OF THE PARTY
DICK DARE
SINCE THE DESERTION OF MOST OF OUR NATIVE WORKMEN BECAUSE OF SO MANY MYSTERIOUS MALADIES AND DEATHS, PROF. STARK HAS BEEN ACTING MORE AND MORE STRANGELY!!
YES, I'VE NOTICED IT, JOHN! PERSONALLY, I DETEST THE MAN, BUT I SUPPOSE WE MUST PUT UP WITH HIM UNTIL AFTER WE OPEN THE TOMB OF PHARAOH AMON!!
YES, STARK IS QUITE AN AUTHORITY AND ALREADY I AM SATISFIED THAT HE HAS REDISCOVERED CERTAIN MAGICAL AND MYSTERIOUS SECRETS OF THE ANCIENT EGYPTIANS!
NO!!?
MORE TO-MOR ROW!
6-7

GASOLINE ALLEY

Don't miss this feature in colors in The Sunday Post.

The War Is On

I'VE BEEN WAITING HERE 15 MINUTES, LORA. I SUPPOSE YOU HATED TO LEAVE THAT COWPUNCHER PAL OF YOURS.
PRIGGY! COUSIN PHYLLIS HAD ME MARK A SKIRT FOR HER. AND I DON'T LIKE YOUR TONE IN SPEAKING ABOUT SQUINT.
OH YOU DON'T! STICKING UP FOR HIM AGAINST ME NOW ARE YOU? I CAN'T SEE ANYTHING THRILLING ABOUT THAT COW HAND BUT OF COURSE I'M NO JUDGE.
I'LL SAY HE GETS ALL THE BREAKS. BUT I WARN YOU, YOU AREN'T GOING TO STRING BOTH OF US ALONG.
HE'S A GOOD FRIEND OF THE FAMILY AND THAT'S ALL — AND YOU KNOW IT. YOU'D BETTER HANG ONTO YOUR INSINUATIONS.
King
6-7

BUCK ROGERS, 2432 A. D.

Approach Dome City

More strange adventures in full color page every Sunday.

By Phil Nowlan and Dick Calkins

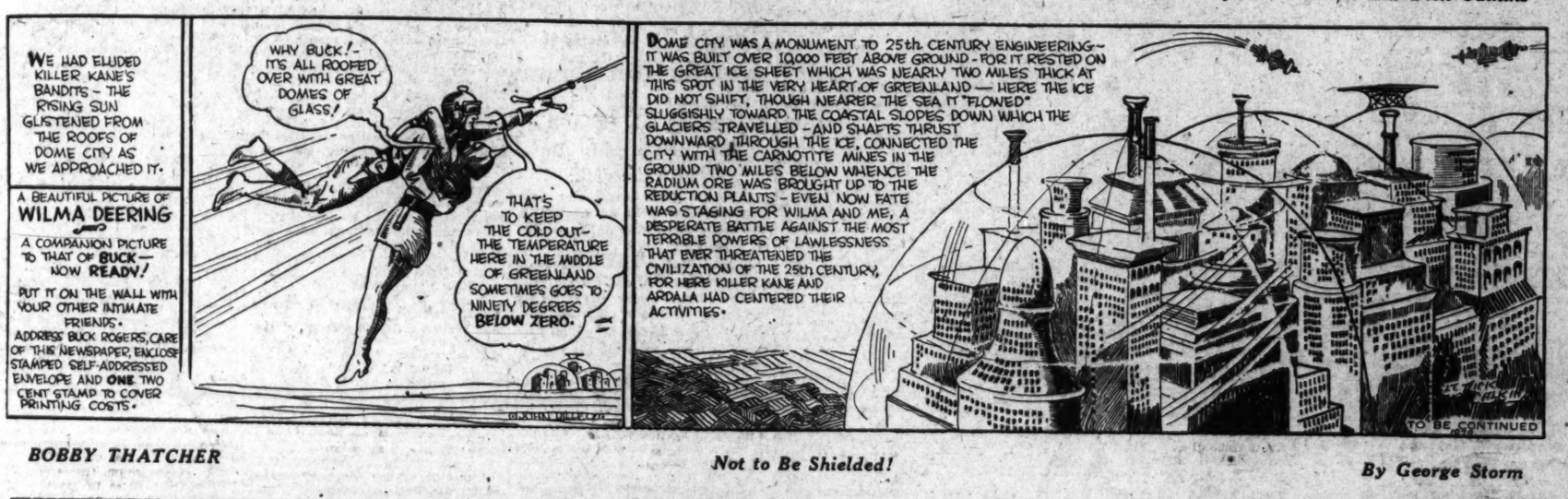
WE HAD ELUDED KILLER KANE'S BANDITS - THE RISING SUN GLISTENED FROM THE ROOFS OF DOME CITY AS WE APPROACHED IT.
A BEAUTIFUL PICTURE OF WILMA DEERING
A COMPANION PICTURE TO THAT OF BUCK — NOW READY!
PUT IT ON THE WALL WITH YOUR OTHER INTIMATE FRIENDS.
ADDRESS BUCK ROGERS, CARE OF THIS NEWSPAPER, ENCLOSE STAMPED SELF-ADDRESSED ENVELOPE AND ONE TWO CENT STAMP TO COVER PRINTING COSTS.
WHY BUCK!- IT'S ALL ROOFED OVER WITH GREAT DOMES OF GLASS!
THAT'S TO KEEP THE COLD OUT- THE TEMPERATURE HERE IN THE MIDDLE OF GREENLAND SOMETIMES GOES TO NINETY DEGREES BELOW ZERO.
DOME CITY WAS A MONUMENT TO 25th CENTURY ENGINEERING- IT WAS BUILT OVER 10,000 FEET ABOVE GROUND - FOR IT RESTED ON THE GREAT ICE SHEET WHICH WAS NEARLY TWO MILES THICK AT THIS SPOT IN THE VERY HEART OF GREENLAND — HERE THE ICE DID NOT SHIFT, THOUGH NEARER THE SEA IT "FLOWED" SLUGGISHLY TOWARD THE COASTAL SLOPES DOWN WHICH THE GLACIERS TRAVELLED - AND SHAFTS THRUST DOWNWARD THROUGH THE ICE, CONNECTED THE CITY WITH THE CARNOTITE MINES IN THE GROUND TWO MILES BELOW WHENCE THE RADIUM ORE WAS BROUGHT UP TO THE REDUCTION PLANTS - EVEN NOW FATE WAS STAGING FOR WILMA AND ME, A DESPERATE BATTLE AGAINST THE MOST TERRIBLE POWERS OF LAWLESSNESS THAT EVER THREATENED THE CIVILIZATION OF THE 25th CENTURY, FOR HERE KILLER KANE AND ARDALA HAD CENTERED THEIR ACTIVITIES.
TO BE CONTINUED

BOBBY THATCHER

Not to Be Shielded!

By George Storm

IF IT'S LIKE YOU SAY, BOYS, IT'S THE WORST CASE OF BURGLARIZIN' IN THIS TOWN SINCE THE POST OFFICE WAS BROKE INTO IN '98 ..... AND IF THE PROFESSOR LEFT THIS LETTER ---- CAN'T BELIEVE HE WROTE IT! ..... AIN'T HEARD HIM USE THAT KIND OF LANGUAGE
.... NO DOUBT IN MY MIND NOW! THE HANDWRITIN'S THE SAME AS IN THE REGISTER!
I AIN'T ONE TO SHIELD A SCALAWAG BECAUSE HE PUT UP AT MY HOTEL ..... CONSTABLE, GO ON UPSTAIRS AND COLLAR YOUR MAN!
Copyright, 1932, by The Bell Syndicate, Inc.
6-7

THE GUMPS

Follow the Gumps in the Colored Comic Section of The Sunday Post.

Who Goes There?

TOM IS AT THE OFFICE - HE HAS JUST TELEPHONED HENRIETTA THAT HE WILL BE A FEW MINUTES LATE THIS EVENING-
THE MAID HAS NOT YET RETURNED FROM THE GROCERS -
HENRIETTA IS ALONE - AN IDEAL TIME FOR A SNEAK THIEF--
SHE IS POSITIVE SHE HEARD A NOISE BEHIND THE DOOR- THE SOUND OF SOMEONE BREATHING-
6-7
WHAT'S THAT?
THERE'S SOMEONE HIDING BEHIND THAT DOOR - WHOEVER YOU ARE- COME OUT!
Reg. U. S. Pat. Off.; Copyright, 1932, by The Chicago Tribune.
JUST THREE SECONDS ELAPSE BETWEEN THIS CARTOON AND TOMORROWS-
WATCH!

Baby Mine

WINNIE WINKLE, THE BREADWINNER

See the Winkle Family in colors in The Sunday Post.

Paving the Way

YESTERDAY WINNIE CONFESSED TO HER FRIEND, MILLIE DE ROX, THAT SHE OUGHT TO TELL COUNT RAYMOND THE TRUTH ABOUT HERSELF. MILLIE WARNED WINNIE NOT TO SPILL THE BEANS AS SHE HAD ALREADY TOLD THE COUNT THAT WINNIE WAS A WEALTHY SOCIETY DEB —
BUT IF THE COUNT THINKS I'M A SOCIETY GIRL, HOW CAN I ASK HIM TO MY POOR, MODEST HOME, MILLIE? HE'D GET WISE —
OH, I THOUGHT OF ALL THAT, DEAR!
I ALSO TOLD COUNT RAYMOND YOUR DAD WAS A VERY WEALTHY BUT VERY ECCENTRIC BANKER WHO WILL NOT PERMIT YOU TO HAVE ANY SUITORS —
MY GOSH!
SO YOU SEE, DEAR, HE WON'T HAVE TO MEET YOUR FOLKS RIGHT AWAY!! AFTER ALL, WHY SHOULDN'T YOU MARRY A HANDSOME, WEALTHY COUNT, IF YOU CAN??
BUT, MILLIE —
HUSH - HERE COMES THE COUNT NOW!!
BHHHH!! YE GODS!!
AH - ZERE YOU ARE! I HAVE LOOK ALL OVAIRE FOR YOU-
JUNE 7
BRANNER

Wall Street—and Beyond

Markets and Business in Review and Outlook

By Lawrence Sullivan

THE resignation of Gen. Dawes as chairman of the Reconstruction Finance Corporation, announced so unexpectedly yesterday afternoon following a week-end at the President's Rapidan Camp, may be regarded as good news of the first importance, for it signalizes, according to some of Mr. Dawes' friends, the engaging probability that the energetic Chicagoan will take over active management of the Republican presidential campaign immediately after the Chicago convention.

President Hoover is known to have been approaching a decision on his campaign manager during the last ten days. And it was known, also, that he desired more of a business manager than a political mentor. Mr. Dawes offers an extraordinary combination of the two qualities. His middle-Western connections, moreover, will bring to the Republican campaign an intimate knowledge of affairs in the territory which doubtless will prove the pivotal battleground of the whatever is to be in the way of a presidential contest.

* * * *

WITH the President's signature affixed to the budget-balancing tax bill, and with the economy program forging ahead in the Senate, there is ample justification for the view that the crisis in finance has passed. Mr. Dawes is not abandoning a half-finished job. Nor can any serious consideration be given the suggestion that his withdrawal follows a disagreement with President Hoover over relief bond issues. With the balancing of the budget, after two months of Federal Reserve credit expansion and the creation of the New York investment corporation, the Nation comes once more to the edge of the economic woods.

The bad news which soon must come from Europe already has been discounted in this country, and all the factors in American economy are pointed hopefully once more to at least a brief era of comparatively clear sailing.

Only another orgy of mad spending by Congress, on either the bonus or the relief programs, threatens. But both of these disasters are remote, for both proposals already have been rejected overwhelmingly by the sentiment of the country.

* * * *

YESTERDAY'S earnings and dividend news reflected a continued low rate of industrial activity, but the daily quota of Wall Street briefs, as reported by the Associated Press, carried several promising signs of business expansion.

European dispatches reported a favorable change in sentiment toward our financial position as a result of last week's action at Washington, although it was thought in some quarters that repatriation of foreign balances might continue. However, the remainder of those balances is believed to be relatively small. Our gold stocks are now slightly under the total of four years ago, when credit expansion was pointing for the peak.

The magazine Steel said production schedules had been reduced 2 points last week, to 21 per cent capacity, the year's lowest level, and that it would probably go to 20 per cent this week. Only structural materials are making a better record.

Wall street hears that the Kelly-Springfield Tire Co. has stepped up its manufacturing schedule to meet a substantial demand from dealers and large tire users who are anxious to replenish their stocks before the excise tax on tires and tubes goes into effect.

May sales of S. S. Kregge Co. amounted to $10,058,926, compared with $12,122,843, a decrease of 17 per cent from a year ago.

Tentative indications point to a dollar volume of agricultural machinery production this year, some 25 to 30 per cent smaller than the total for 1931, which was 58 per cent below the 1930 output, says the Standard Statistics Co.

Foundations of Famous Fortunes

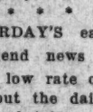

ANDREW CARNEGIE

"Master of Steel"

- When business was most depressed—when prices were at bargain levels—that was always the time Andrew Carnegie took action. Timely investments during the depressions of 1893 and 1896 became the foundation of his later greater wealth.
- Many attractive investments are available during the present period of bargain prices. We invite inquiry regarding securities of companies comprising the Associated Gas & Electric System.

General Utility Securities
INCORPORATED
61 Broadway New York

Please send me Circular F-9.

Name_____

Address_____

GRAIN DROP LOWEST SINCE MARK OF 1897

Europe Increases Imports by 5,000,000 Bushels of American Wheat.

Chicago, June 6 (A.P.).—Sensational new breaks in grain values plunged some cereals down today to below any bottom reached since 1897.

Sacrifice quotations resulted in European importers buying as much as 5,000,000 bushels of wheat from North America, mostly Canadian, but led at the last to only a fractional rally here from the day's low point. Waves of stop-loss selling accompanied evidence of severe unsettlement of markets at Liverpool and Winnipeg, with Canada underselling both Argentina and the United States, and with indications that Canadian farm holdings were being liquidated wholesale to anticipate stoppage of the Canadian government wheat bonus of 5 cents a bushel.

Wheat in Chicago closed nervous 1½ to 2¼ cents under Saturday's finish, corn ⅜ to ¾ cent down, oats ⅛ to 1⅛ cent off, and provisions unchanged to a setback of 5 cents.

Wheat, corn, oats and rye all quickly outstripped previous low price records for this season. News from Winnipeg told of early fresh tumbles of more than 4 cents a bushel making 8⅜ cents drop in the last two trading days.

Allowing for difference of exchange, Winnipeg July wheat went to 5 cents discount under Chicago. Extraordinary dearth of buying support was apparent in the Chicago market, and trade comment at this juncture was that if the Winnipeg upset indicated determination by the Canadian growers' pool to sell its wheat regardless of prices, trouble would result in disposing of the United States surplus.

Canadian Policy Unknown.

Talk was heard that disturbing economic developments at Washington had effectually curtailed buying power here in wheat. Heavy downpours both in Canada and the United States further emphasized bearish sentiment, and there was much notice taken of possibility of a 500,000,000 wheat crop this season in Canada. Good rains also were reported in Kansas, Texas and Oklahoma. Word that the Canadian government would probably extend from June 15 to June 30 the time for the wheat bonus expiration came, too late to be a market factor.

Corn, oats and rye responded chiefly to the impact of breaks in wheat.

Provisions sympathized with grain weakness, despite hog price upturns.

Futures Price Range.

Wheat—	High	Low	Close
July, new	53⅜	51½	51½
Sep'mber, new	55¾	53¾	54½-¼
December	58¾	56⅝	57½
Corn—			
July	28⅝	27⅛	28⅜-½
September	31¼	30½	30⅞-31
December	32¾	31¾	32¼
Oats—			
July	21	19½	20⅝-¾
September	20⅝	20	20⅛
December	22¾	21⅞	22-22⅛

Cash Grain.

WHEAT—No. 2 red, 53; No. 4 Northern spring, 51¾.

CORN—No. 2 mixed, 29¼@29¾; No. 3 mixed, 29½; No. 1 yellow, 30; No. 2 yellow, 29½@29¾; No. 2 white, 29¾@30; No. 3 white, 29@29¼.

OATS—No. 2 white, 21¼@21¾; No. 3 white, 20@21¼.

BARLEY—34@46.

TIMOTHY SEED—2.75@3.00.

CLOVER SEED—9.25@14.00.

Visible Supply of Grain.

New York, June 6 (A.P.).—The visible supply of American grain shows the following changes from a week ago in bushels:

Wheat increased 2,768,000.
Corn increased 221,000.
Oats decreased 148,000.
Rye increased 44,000.
Barley decreased 53,000.

STOCK AND BOND AVERAGES

(Associated Press.)

STOCKS.

	50 Industrials.	25 Rails.	20 Utilities.	90 Total.
Yesterday	40.2	16.5	61.4	40.3
Previous day	41.6	17.0	62.7	41.5
Week ago	38.3	14.4	60.3	38.5
Month ago	46.5	20.5	80.2	48.4
Year ago	99.1	71.1	149.8	103.7
Three years ago	212.3	136.2	236.2	203.6
Five years ago	121.3	119.0	115.8	118.6
High, 1932	68.9	39.8	111.0	71.3
Low, 1932	35.5	13.3	51.8	35.0
High, 1931	140.2	106.2	203.9	144.3
Low, 1931	60.9	38.8	92.8	61.3
High, 1930	202.4	141.6	281.3	205.8
Low, 1930	112.9	86.4	146.5	114.7

BONDS.

	20 Industrials.	20 Rails.	20 Utilities.	60 Total.
Yesterday	55.8	54.7	74.5	61.6
Previous day	56.3	53.7	73.8	61.2
Week ago	55.1	48.9	72.1	58.7
Month ago	58.1	59.5	76.8	64.8
Year ago	81.4	97.9	100.2	93.2
Two years ago	94.1	107.0	99.7	100.3
Three years ago	93.2	102.5	97.2	97.6
High, 1932	71.3	78.0	85.7	78.1
Low, 1932	54.2	47.4	70.9	57.5
High, 1931	90.4	105.7	101.5	98.7
Low, 1931	62.3	62.3	80.2	68.5
High, 1930	94.9	109.6	101.4	101.9
Low, 1930	83.3	97.3	96.6	92.6

(Copyright, 1932, Standard Statistics Co.)

$18,403,500 IN GOLD ADDED TO EXPORTS

Switzerland Gets $6,104,500, Largest Share; Dollar Pressure Continues.

New York, June 6 (A.P.).—There was a gold loss today of $18,403,500, accounted for by exports of $11,932,300 and an increase in earmark account of $7,250,100.

Switzerland took the largest share of the day's exports, $6,104,500; France withdrew $2,915,600 and Holland $2,912,200. There was an export of $147,900 from Mexico and the New York Federal Reserve Bank was notified that $631,000 had been received at San Francisco from Australia.

Bankers expressed the opinion that the outward flow of gold today would have been larger but for the fact that no fast steamers were scheduled to leave this port. Several express liners are listed to sail tomorrow, and it is not unlikely that they will carry a large consignment of the metal.

While international bankers expected the outflow of gold might continue somewhat longer, there was less pressure against the dollar in foreign exchanges today. Of the leading gold currencies at such premiums over the dollar as to make gold takings unprofitable, all were somewhat lower in terms of currency today, including the Dutch florin, the Swiss and French francs. The Belgian franc sagged below the gold point last week.

Sales in May Decrease For Montgomery Ward

Chicago, June 6 (A.P.).—Sales of Montgomery Ward & Co. during May totaled $14,172,158, compared with $18,547,245 in the same month of 1931, a decrease of 23.59 per cent.

For the first five months of this year the sales totaled $68,368,110 against $88,572,030, a drop of 22.79 per cent.

Sewell M. Avery, president, reported that 60 of the 550 stores in operation last year have been eliminated since he assumed the presidency. Besides closing unprofitable units in the chain of stores, Avery said the women's style department had been eliminated from the catalogue at a large saving.

FRISCO GETS READY FOR REORGANIZATION

Plans Nearly Completed to Submit July 1; Upturn in Earnings Expected.

New York, June 6 (A.P.).—Plans of the St. Louis-San Francisco Railway Co. for a financial reorganization, as suggested by the Interstate Commerce Commission, were said today to have been practically completed.

A formula for reducing the road's interest charges must be submitted to the I. C. C. by July 1. It was on this understanding that the Federal body approved a loan April 29 of $1,800,000 to the carrier from the Reconstruction Finance Corporation.

While the Frisco board of directors expect to submit the desired reorganization plan the first of next month, it was thought that, in view of the hope for an upturn in traffic conditions, further time might be allowed for the company to work out a revised plan to conform with average low earnings for the year.

Under the present program shareholders would be asked to cooperate in the reduction of fixed charges by accepting, for the time being, a lesser claim on future earnings. It is thought that this could be effected through the issuance of some security ahead of the present stocks. The new security, probably a prior preference stock or income bond, would preserve the present mortgage claims of the bondholders as far as possible.

It is figured that if interest rates on certain existing issues are to be reduced, the difference between the old and new rates would be made up through the assignment of shares in the proposed new issue.

There are said to have been six plans under consideration. The road has asked a further loan from the Reconstruction Finance Corporation of $9,364,806 to take care of bank loans and interest on prior lien bonds falling due July 1.

Exchange Seat Sold.

New York, June 6 (A.P.).—Arrangements were made today for the sale of a New York Stock Exchange membership at $77,000, an advance of $9,000 over the previous transaction.

Cannon Mills declared a quarterly dividend of 25 cents, payable July 1 to stock of record June 18. In previous quarters the company paid 40 cents.

CHARTER GRANTED TO SECURITIES POOL

$100,000,000 Bond Market Aid Includes 17 Bankers on Directorate.

Albany, N. Y., June 6 (A.P.).—A charter was granted today to the $100,000,000 American Securities Investing Corporation, formed by leading bankers of New York City to stabilize the bond market. The incorporators were George A. Brownell, Fred A. C. Schwarz and Charles M. Spofford.

For the State, the articles of incorporation were signed by Frank S. Sharp, deputy secretary of state, in charge of the securities division.

The purposes of the corporation were outlined in the articles of incorporation, as follows:

"It is intended that the corporation shall engage principally in the business of purchasing and the investing in bonds and debentures, or other obligations which, in the opinion of the board of directors, have value as investments."

A board of seventeen directors was named. It consists of Thomas W. Lamont, Mortimer N. Buckner, Charles E. Mitchell, Albert H. Wiggin, George W. Davidson, Walter E. Frew, P. Abott Goodnew, Harvey S. Gibson, H. P. Howell, Percy H. Johnston, Lewis Pierson, W. C. Potter, Jackson E. Reynolds, Albert A. Tilney, John C. Traphagen, Felix M. Warburg and George Whitney.

It is the intention of the corporation, which was financed by eighteen banks and two private banking houses—the outstanding financial institutions of Wall street—to buy bonds and other securities which under present market conditions are judged to be held too cheaply by the public.

The State's fee for handling the incorporation was $50,000, one of the largest fees that the secretary of state's office has ever collected.

Pullman Company Again Reports Loss in Income

Chicago, June 6 (A.P.).—The Pullman Co., transportation subsidiary of Pullman, Inc., reported gross income of $3,621,190 for April, against $5,237,556 in the same month of 1931, and a deficit of $386,417 after expenses and taxes, compared with net income of $7,559 last year.

Gross income for the first four months of this year was $15,996,505, last year $22,057,511. A deficit of $825,126 was reported for the four months, compared with net income of $388,923 after taxes last year.

New Receivership Filed on Warners

Film Company Accused of Mismanagement in Shareholder's Suit.

Wilmington, Del., June 6 (A.P.).—A new receivership suit against Warner Brothers Pictures, Inc., was filed in chancery court late today by Marinus P. V. Newcastle, of New York, after a receivership suit filed by him in February was dismissed earlier in the day by the same court.

Allegations of mismanagement and insolvency in the new bill are similar to those made in a receivership action filed last week in United States District Court here by Harry Koplar, of University City, near St. Louis, Mo. Koplar's suit is pending.

Newcastle's first bill was dismissed on motion of counsel for Warner Brothers, after the court refused a motion by his attorneys to amend the bill by attaching a copy of the Koplar suit. Such amendment, it was argued by counsel for Warner Brothers, would set up a new cause of action.

The first bill alleged the corporation was insolvent and would be unable to meet payments on mortgages and bonds totalling more than $4,000,000 which were maturing. These allegations were practically the same as those in a suit filed by Jules Endler, of Passaic, N. J., last December. Endler's suit was dismissed in February on motion by his counsel.

A general denial of the allegations in Newcastle's first suit was made by Warner Brothers on March 2. The corporation stated it had cash in excess of $3,500,000 and an established bank credit which it did not need to use. Newcastle is the owner of 1,000 shares of common stock of the concern.

Suspension of Tin Market Hits Price

London Exchange Closes as Firm Fails; Early Adjustment Expected.

New York, June 6 (A.P.).—Trading in tin was at its low ebb here today as a result of supension of the tin market by the London Metal Exchange.

While the National Metal Exchange of New York did not follow the lead of the London Exchange in closing the market pending final adjustment to the failure of Lewis Lazarus & Sons, of London, a leading metal brokerage business, there were no sales reported here today. Officers said, however, that some small commitments had been arranged privately.

The London failure, they explained, probably would be adjusted through the private sale of tin holdings of the Lazarus firm. This, it was calculated, would cause a minimum of unsettlement to the world market.

CHICAGO STOCKS.

(Furnished by W. B. Hibbs & Co.)

	Bid	Asked
Yellow Taxi	8	10
Thompson	9	9½
Wahl		½
Butler Bros	1½	1¾
National Leather	¾	⅞
Swift	9¾	9¾
Swift International	17	18½
Libby, McNeill & Libby	1	1½
Midwest Oil	½	¾
City Coal Com	½	¾
City Con. pfd.		1½
Edison	85½	86
Public Service $100 par	30	33
Public Service no par	30	33
Quaker com.	85	
Quaker pfd.	100	101
Sendix	4½	5
Borg Warner	4½	4¾
Illinois Brick	3½	4½
U. S. Gypsum	12	13
Great Lakes Dock & Dredge	6½	7½
Balaban & Katz	8	10
Cons. com.		
Cons. pfd.	4	7
Electric Household	2	4
McCord	2	4

BALTIMORE SECURITIES.

Baltimore, June 6.—Closing prices:

Arundel Corporation	19¾
Black & Decker	13
Com Credit pf B	45
Con G & E L	95
Con G & E L 6% pf A	95
Maryland Casualty	2¾
Mfg Fin Co 1st pf	10½
New Amsterdam Casualty	14
U S Fidelity & Guar	35
Uni Rys & Elec	.50

MORGAN AND STEELE QUIT MARINE BOARD

Ship Company Reports Net Unimproved Over 1931; Rate Cut Aids.

New York, June 6 (A.P.).—J. P. Morgan and Charles Steele of the firm of J. P. Morgan & Co. retired today as directors of the International Mercantile Marine Co., the big shipping combine which the elder J. P. Morgan was instrumental in forming in 1893.

Resignation of the two Morgan partners was announced at the annual meeting. Howard Bruce, of Baltimore, and John N. Perry were elected as their successors.

Because of the elder Morgan's active interest in the corporation, International Mercantile Marine, even for many years after the financier's death, was considered one of the principal Morgan companies. From the time of its organization until now, its board had not been without direct Morgan representation.

F. A. S. Franklin, president of the company, told stockholders that the company's operating results so far in the current year have shown no improvement over 1931. Economies in operation have been effected, he said, without in any way impairing efficiency. Increased passenger bookings for the summer, he said, appeared to justify the recent reductions in steamer rates.

A merger with the Roosevelt Steamship Company in 1930 and acquisition of the United States Lines last year brought new interests into the Mercantile Marine Company. In the Roosevelt deal, Kermit Roosevelt, son of the late President of the United States, Basil Harris and John M. Franklin, joined the I. M. M. Co. as vice presidents and directors.

The Dollar and Dawson shipping interests and Herbert Fleishhacker, San Francisco banker, were understood to have taken part with International Mercantile Marine in the acquisition of the United States Lines.

Receiver Is Named For Loan Concern

Farm and Home Association in Missouri Moves to Protect Assets.

Nevada, Mo., June 6 (A.P.).—A voluntary receivership for the Farm & Home Savings & Loan Association of Nevada, rated as the third largest building and loan association in America, was granted today by Circuit Judge C. A. Hendrix.

George W. Wagner, State building and loan supervisor, was named receiver. The action was brought by the directors of the association, which has resources of more than $50,000,000.

Announcement was made that the receivership was decided upon to stop withdrawals, protect stockholders, and for the purpose of reorganization.

Wagner expressed the opinion that a reorganization could be effected under which the institution would continue in business.

He also said it was his belief that investors would lose only the interest on one year's dividends and the interest on one year's investment, adding that in his opinion there would be no loss of capital.

The association, the largest in Missouri, has offices in various cities in Missouri, Oklahoma, and Texas. It has been in existence since 1893.

Armour Reduces Wages.

Chicago, June 6 (A.P.).—A second reduction of 10 per cent in wages of Armour and Company employes was announced today, effective June 11. Salaries of the packing company have been trimmed twice and wages once previously.

Washington Stocks

Sales—Regular call, 11:15 a. m.: Potomac Electric 5½% pfd., 5 at 102. After call: Potomac Electric 5½% pfd., 2 at 102½. Washington Gas 6s "A," $1,000 at 98¾. $1,000 at 98¾, $1,000 at 99. Potomac Electric 6% pfd., 10 at 107, 2 at 107¼, 1 at 107½.

BONDS. PUBLIC UTILITIES.	Bid.	Ask.
Amn. Tel. & Tel. 4½s, '39	97	
Amn. Tel. & Tel. ctf. tr. 5s	99	
Anacostia & Pot. R. R. 5s	85	95½
Anacostia & Pot. Guar. 5s	80	90
C. & P. Tel. of Va. 5s	99¾	
Capital Traction R. R. 5s	50	56
City & Suburban 5s	48	52½
Georgetown Gas 1st 5s	100½	101½
Potomac Elec. Cons. 5%	101¼	102
Potomac Elec. 6s, 1953	107	
Wash., Alex. & Mt. Vernon ctf.	90	
Washington Gas 4½s	92½	94
Washington Gas 5s	100½	
Wash. Gas 6s, Series A	96½	99½
Wash. Gas 6s, Series B	101	
Wash. Ry. & Elec. 4s	80	83
MISCELLANEOUS.		
Barber & Ross, Inc., 6½s	50	
Chevy Chase Club 5½s	99	100½
Columbia Country Club 5½s	100	105
W. M. Cold Storage 5s	94	
STOCKS. PUBLIC UTILITIES.		
Amn. Tel. & Tel	88	
Capital Traction	10½	12½
Wash. Gas Light Co	70	85
Nor. & Wash. Steamboat	115	130
Pot. Elec. Power 6% pfd.	107	
Potomac Elec. Pow. 5½% pfd.	101¾	102½
Wash. Ry. & Elec. com	250	280
Wash. Ry. & Elec. pfd.	77	82

The following figures are not bids, but merely represent minimum prices fixed by the Washington Stock Exchange:

NATIONAL BANKS.	Min. price
Capital	175
Columbia	190
Commercial (stamped)	183
District	196
Fed.-Amn. Natl. Bank & Trust	42½
Liberty	190
Lincoln	400
Metropolitan	275
Riggs	350
Second	165
Washington	185
TRUST COMPANIES.	
Amn. Sec. & Tr. Co	290
Natl. Sav. & Trust	375
Prince Georges Bk. & Tr.	28
Union Trust	191
Wash. Loan & Trust	400
SAVINGS BANKS.	
Bank of Bethesda	53
Commerce & Savings	328
East Washington	20
Potomac	55
Sec. Sav. & Com. Bank	435
Seventh Street	250
United States	203
Wash. Mechanics	90
FIRE INSURANCE.	
American	275
Corcoran	150
Firemen's	30
National Union	14½
TITLE INSURANCE.	
Columbia	7
Real Estate	145
MISCELLANEOUS	Min. price
Col. Medical Bldg. Corp	90
Dist. Natl. Sec. pfd	60
Emerson Bromo-Seltz "A"	23½
Federal Storage pfd	80
Fed.-Amn. Co. com	15
Fed.-Amn. Co. pfd	80
Langston Monotype	28
Merch. Tr. & Storage com	50
Merch. Tr. & Stge. pfd	74½
*Mergenthaler Linotype	42
Natl. Mtge. & Inv. pfd	2½
*Peoples Drug Stores pfd	85
Real Estate M. & G. pfd	4½
Security Storage	97¾
Ter. Ref. & Wh. Corp	42
The Carpet Corp	9½
W. Mec. Mtge. com	8
Wash. Med. Bldg. Corp	90
Woodward & Lothrop com	22½
Woodward & Lothrop pfd	108

*Ex dividend.

Stock Markets in Decline Under Profit-taking Drive

THE MARKETS AT A GLANCE

What the Stock Market Did

	Monday	Saturday
Number of advances	185	407
Number of declines	238	28
Stocks unchanged	124	95
Total issues traded	547	530

Stocks.

Losses of 1 to 3 points were partly recovered on the prospect of final legislative action in the Senate on the tax bill. The news from Europe was less encouraging, and the revolution in Chile also was depressing. The member bank statement showed a further wholesome expansion in commercial loans.

Bonds.

As in stocks, considerable profit-taking gave the early market a somewhat unsettled tone. The averages, however, closed fractionally higher.

Curb.

Realizing was in order here, too, but there was a notable absence of selling pressure. Throughout the trading day Wall street had no inkling of either Mr. Dawes' resignation or the withdrawal of Samuel Insull from active direction of the Chicago utility field.

Wheat.

Grain prices dropped off sensationally following continued unsettlement at Winnipeg. Chicago futures closed at declines of 1½ to 2¼ cents.

Cotton.

The extreme weakness in grains and the early decline in stocks brought on renewed liquidation in cotton and Saturday's gains were about wiped out. The close was 18 to 20 points net lower.

MARKET COMMENT

G. M.-P. Murphy & Co.—Last week was the first time since January that the market has been able to show substantial gains on each of three successive days. That in itself is sufficient evidence of lifting the pressure of liquidation to warrant the assumption that the market has seen its lows for the time being.

Robert C. Jones & Co.—The spurt in security prices induced by the balancing of the budget and the formation of an incorporated bond pool was nowhere more striking than in the market for bank shares. The recovery of prices from Tuesday's close to yesterday's ranged from 17 per cent in the case of First National shares to 37 per cent in the case of Irving Trust & Manufacturers. Guaranty & National City were up 26 per cent, Chase 25 per cent, Corn Exchange 33 per cent and Bankers 24 per cent. We believe that good bank and insurance stocks are still selling far below intrinsic values.

Westheimer & Co.—Some concern is felt over continued agitation for bonus payments, but general market sentiment continues to be fairly cheerful. Market condition is such that given any encouragement in the way of favorable Washington news further rally is distinctly possible.

National City Bank—The catastrophic decline in bank credit in progress since last July has been arrested. The turn has been most marked in the case of deposits, which for the reporting member banks reached a low point of $16,837,000,000 in March and have since recovered to $17,128,000,000.

The following reviews of yesterday's financial markets abroad are from the regular European service of the Associated Press.

London—Encouraged by favorable Wall street reports, American issues advanced on the stock exchange. Gilt-edged securities and iron and steel shares benefited on investment buying, while tin and copper issues eased on the failure of a London metal house. Paris favorites improved and the market closed steady.

Paris—After a firm opening, prices on the bourse sagged on profit taking, and the reported failure of a London metal brokerage house. Rio Tintos shares were steady and Royal Dutch issues firm. The closing was irregular.

Berlin—Trading on the bourse was dull and the market closed quiet. Apparently awaiting developments in connection with the coming Reichstag election.

MONEY MARKETS

FOREIGN EXCHANGE.

New York, June 6 (A.P.).—Foreign exchanges favored the dollar in quiet trading today.

European gold currencies reacted, although holding above gold levels. Dutch guilders sagged 5 points to 40.56 against the gold point of about 40.52. Swiss francs were a couple of points lower and smaller losses occurred in Belgas and French francs. German marks turned easy.

Sterling cables closed at $3.69⅛, off ⅜ per cent.

Canadian dollars were heavy.

Great Britain—Demand, 3.68⅞; cables, 3.69⅛; 60-day bills, 3.67½.
France—Demand, 3.94⅛; cables, 3.94⅜.
Italy—Demand, 5.13¾; cables, 5.14⅛.
Belgium—Demand, 13.99.
Germany—Demand, 23.69.
Holland—Demand, 40.55.
Norway—Demand, 18.44.
Sweden—Demand, 18.99.
Denmark—Demand, 20.24.
Switzerland—Demand, 19.59.
Spain—Demand, 6.35.
Portugal—Demand, 3.35.
Greece—Demand, .84.
Poland—Demand, 11.30.
Czechoslovakia—Demand, 2.97.
Jugoslavia—Demand, 1.78.
Austria—Demand, 13.99.
Roumania—Demand, .59½.
Argentina—Demand, 28.70.
Brazil—Demand, 7.54.
Tokyo—Demand, 32.44.
Shanghai—Demand, 30.75.
Montreal—Demand, 87.00.
Mexico City (Silver peso)—Demand, 28.10.
Note—Demand rates are nominal.

NEW YORK.

Call money steady; 2½ per cent all day; time loans, steady; 60-90 days, 1½; 4-6 months, 1½ per cent; prime commercial paper, 2¾@3; bankers' acceptances unchanged; 30 days, 1⅛; 60-90 days, 1⅛; 4 months, 1⅛; 5-6 months, 1⅛@1¼. Bar silver quiet and ⅛ lower, at 28.

LONDON.

Money, ½; discount rates, short bills and 3-month bills, ⅝@⅝ per cent. Bar silver quiet and unchanged at 16⅛d.

PARIS.

Three per cent rentes, 77 francs 50 centimes; 5 per cent loan, 100 francs 58 centimes.

Exchange on London, 93 francs 40 centimes. The dollar was quoted at 25 francs 32½ centimes.

Later Recovery Cuts Losses at Close; Bonds Score Slight Advance.

By JOHN L. COOLEY.

New York, June 6 (A.P.).—Stocks reacted today after advancing for three consecutive sessions.

Profit-taking was a natural aftermath to last week's rally, brokers pointed out, and it did not cut a particularly wide swath through what had been gained. Apparently, however, the market had had about all the rally it could stand on the basis of developments to date, and new buying of consequence held aloof.

An upturn in the last hour cancelled half or two-thirds of early 1 to 4 point losses, but prices then sagged again. Final quotations, nevertheless, were above the lows; and for the first time in a week volume was under the million mark, totaling only 942,365 shares.

Setbacks in Bonds.

Some setbacks occurred in bonds, but on the whole the investment market was headed higher and averages closed with a gain. Preferred stocks, although quiet, were inclined to follow the general trend of senior securities. Apparently there has yet been no buying by the new investment corporation.

Public utilities turned somewhat heavy coincident with the senatorial debate on the electric power tax, which preceded final enactment of the revenue bill.

However, that group was no easier than industrials. Aside from large losses in Brooklyn-Manhattan Transit issues, perhaps because of dividend uncertainties for the common, declines were mostly in the neighborhood of a point. American Telephone, Norfolk & Western, Santa Fe, Union Pacific, Case and Allied Chemical lost about 2, but United States Steel, American Can, Westinghouse, National Biscuit, Consolidated Gas, Public Service of New Jersey, American Tobacco B, Dupont and Woolworth confined their reactions to 1 to 1½.

News Exerts Influence.

Weakness of wheat doubtless exerted some influence on the early market, however. Over-Sunday news was not altogether pleasing to financial sentiment, since it included an estimate of lower steel production, the Chilean revolution and rather gloomy advices bearing on the central European situation, particularly as regards Austria. Furthermore, the contentious problem of Federal relief remains to be solved.

Gold losses amounted to about $18,000,000, volume probably being reduced by absence of transportation facilities. Dollars, however, turned firmer, and even though gold currencies remained above points at which further shipments would be warranted on an exchange basis, the relaxation of pressure was welcome. It undoubtedly reflected assurances, during trading hours, that our budget-balancing tax bill was on the threshold of passage.

Woolworth's May sales were 14.8 per cent under a year ago and Montgomery Ward's were down 23.6 per cent. Some of the smaller merchandise chain systems, nevertheless, were able to report modest gains.

Bonds Gain Slightly.

After a period of unsettlement, generally ascribed to profit-taking, the bond market resumed its search for higher altitudes.

While there were some wide trading swings at times and bonds of the same corporation frequently showed both substantial losses and gains, the closing was firm and the average for 60 principal loans retained a gain of 4 point.

Sales totaled $11,001,000, par value.

The day's principal activity was in the rail group, which had its ups and downs during the day only to rally rather sharply near the close. The utilities were also in demand, but the industrials displayed an easy tone.

Gains in Rails.

The principal railway gains were made by some bonds of Baltimore & Ohio, Canadian Pacific, Central Pacific, Chesapeake Corporation, Chicago & Northwestern, Rock Island, Colorado & Southern, Delaware & Hudson, Erie, Great Northern, Hudson & Manhattan, Illinois Central, Kansas City Southern, Louisville & Arkansas, Louisville & Nashville, Northern Pacific, Pennsylvania, Reading, Southern Pacific, Western Maryland, Western Pacific.

Loans of North American Edison were strong, gaining as much as 3½ points. Portland General Electric 4½s were in demand. American & Foreign Power dropped 2 points. American Writing Paper 6s advanced 13½ points and Houston Oil 5½s were up 4. Chile Copper 5s slumped 8 points.

Chilean government and Chile mortgage bank obligations reacted moderately because of the disturbances in that country. Most of these issues, however, had little to lose as they have been selling at default prices for some time. El Salvador 8s gained 6½ points. German loans were off 2 points and those of France and Great Britain were steady.

Curb Market Falters.

The curb market faltered after its climb of the preceding three sessions.

A number of the more active issues ran into considerable realizing, but the list recovered somewhat in the afternoon, and the close was irregular. The market turned dull on the decline, and the turnover of 130,000 shares was about 70,000 under that of the previous five-day average.

The utilities recovered somewhat in the late trading, when it appeared that the conference taxation measure would be accepted in the Senate.

PERPETUAL BUILDING ASSOCIATION

Pays

5%

Assets Over $27,000,000
Surplus $1,250,000

Cor. 11th and E N.W.

JAMES BERRY, President.
EDWARD C. BALTZ, Secretary.

BOND SALES ON NEW YORK EXCHANGE

Total sales, $11,001,000; previous day, $8,237,000; week ago, closed; year ago, $8,208,000; two years ago, $9,793,000. January 1 to date, $1,342,581,000; same year ago, $1,233,203,000; same two years ago, $1,311,510,000.

U. S. GOVERNMENT BONDS.
(Dollars and Thirty-second. Sales in $1,000.)

Sale		High	Low	Last
126	Lib 3½	'32-47	100.21	100.16
77	Lib 1st 4¼	'32-47	101.19	101.16
176	Lib 4th 4¼	'33-38	102.12	102.8
5	Lib 4 4¼s	'33-38	102.6	102.6
37	Tsy 4¼	'47-52	103.11	103.5
106	Tsy 4	'44-54	100.24	100.18
18	Tsy 3¾	'46-56	99.2	97.24
9	Tsy 3½	'40-43 Ju	96.10	96.6
13	Tsy 3½	'43-47	95.30	96.24
26	Tsy 3¼	'41-43 M	96.4	96.24
6	Tsy 3	'46-49	91.30	91.9
88	Tsy 3	'51-55	89.28	89.18

CORPORATION BONDS.

Sale		High	Low	Last
	A			
26	Alleghany 5	'50	8⅞	7¾
16	Am & Fgn P 5	2030	26½	23½
6	Am I-G Ch 5½	'49	60	59½
1	Am Internat 5½	'49	70⅞	70⅞
7	Am Metal 5½	'34	38	38
6	Am Smelt 5	'47	81	80
4	Am Sug Ref 6	'37	101½	101½
40	Am T & T 5½	'43	102½	101⅝
26	Am T & T 5	'65	96⅝	96
20	Am T&T cvt 4½	'39	100½	100
3	Am WW&El 5	'34	76	74½
5	Ang Chil Ni 7	'45	2	2
26	Arm&Co Del 4½	'43	55	54
1	AT&SF cvt 4½	'48	78	78
63	AT&SF gen 4	'95	84½	83
1	A C Line 1st 4	'52	67½	67½
10	Atl Gulf&WI 5	'59	32¾	32
	B			
16	Balt & O rfg 5	'95	39¼	39
43	Balt & O 4½	'33	44¾	42¼
2	Balt&O cvt 4½	'60

EVERY DAY MOVIES

By DENYS WORTMAN

"His family must be around. I can't understand a word he's mumbling."

THE ONCE OVER

By H. I. PHILLIPS

BACCALAUREATE ADDRESS FOR 1932.

"GENTLEMEN of the Graduating Class:

"Today we come to the parting of the ways. Finished with your four years at dear old Hemswitch, you are about to go forth into the world and plunge into the battle for existence. You have my deepest sympathies!

* * * *

"Four years ago you came to Hemswitch with high hopes and aspirations. Your proud and prosperous parents deposited you on the campus from their sixteen-cylinder limousines, and with loud honkings hastened back home to reestablish contact with the ticker in its chroniclings of five-million-share days. Bonuses were bursting in air and stock dividends falling everywhere. All that was expected of you was that you would make the varsity eleven as soon as possible, and, at the conclusion of your college course, come home to help lift the burden of coupon clipping from father's shoulders. It looked pretty soft.

* * * *

"Now those four years have flown by with a speed that passes belief and as you stand upon the threshold of a new world, the question that faces you is: Where do you go from here? And do you walk or hitchhike?

* * * *

"The world before you is a changed world, as you may have perceived from a persual of the newspapers and letters from home, explaining why the last check did not come through. The sound of the tickers, which was as the drone of a million locusts, is now as inaudible as a banker's cheer. Five-million-share days have been relegated to the limbo of dollar golf balls, General Electric stock split-ups and the forty-cent cup of hotel coffee.

* * * *

"When we consider that during the merry month of June American colleges will turn loose tens of thousands of young men to complicate the Julius Klein unemployment figures, the question that arises is what is to become of them? Those of you who have mandolins or clarinets are fortunate; here and there you may pick up a night's engagement in a summer resort orchestra. Those of you who have mastered the words of the popular song hits are not without hope; there is always a chance some radio crooner may die.

* * * *

"However, men of Hemswitch, my message is not one of despair. I do not wish to be too pessimistic. If you are alert and diligent you may find work to do, especially if the folks have a lawn mower. I mean a paid-up lawn mower.

* * * *

"And so I bid you Godspeed and wish you well. You picked a tough year for graduating. But it is always darkest just before the dawn, there never was a tide that did not turn and every cloud has a silver lining. My final message to you is: Be strong! Be brave! Be resolute! Be patient! Are ya lissenin'?"

TREES.

(Another version.)

I think that I shall never see
A thing more ugly than a tree—
A tree whose scraggly roots are pressed
Against the sidewalk's crackling breast;
A tree that may still have for soil
Sand and ashes steeped in oil—
A tree that may at all times wear
A line of clothes among her hair;
That lifts her dried-up limbs to pray
Her thanks for gas fumes all the day;
Upon whose bosom there has lain
Far-flung garbage thrown in vain;
A tree that stands abashed all day
At what the tel'phone wires say,
That intimately lives with rain.
Drawn by housemaids from the main—
Poems are made by fools like me.
The other fools plant a city tree.

SIGMUND FOGLER.

* * * *

TENNYSON REVISED.

TAXES to the right of them,
taxes to the left of them—
Into the valley of Debts rode
the sick public!

* * * *

LIFE IS LIKE THAT.

HE fought his way aboard a bus. He was dressed in overalls and carried a sledge-hammer, a steel bar and a kit of tools. Putting his burden down, he drew forth a book and began to read intently. We looked over his shoulder. The title was, "The Interpretation of Dreams."

* * * *

Some senators complain that President Hoover in his speech before the Senate lacked color and personality. Whom did they expect—Maurice Chevalier?

(Copyright, 1932.)

Syracuse U. Honors Canadians.

Syracuse, N. Y., June 6 (A.P.).—Syracuse University today awarded an honorary degree of doctor of civil laws to Premier Richard B. Bennett of Canada. Maj. William Duncan Herridge, Canadian Minister to the United States, and Hanford MacNider, United States Minister to Canada, were given degrees of doctor of laws.

Daily Cross-Word Puzzle

ACROSS.

1 Culmination
4 Ripples against
8 Pierce with pointed weapon
12 By way of
13 Plant yielding a drug and a fiber
14 Aperture
15 A sprite
16 Gave up all hope
18 Young fish
20 Lingers
21 Free mass of floating ice
23 Earn a right to
24 Measure of length (pl.)
25 Epochs
26 Arabian garment
29 Prepared for publication
31 Bank clerk
33 Elongated fish
34 Mud
36 An entry in an account
37 Seizes with the teeth
38 Marshes
39 Principal
42 By
43 Exaggerate
45 Baneful
48 Stem of certain grasses
49 Pertaining to the ear
50 Born
51 Wanders from the truth
52 Be full of fumes
53 Silence by force

DOWN.

1 Mother of all mankind
2 Nothing
3 A flower
4 A gentlewoman
5 A fermented liquor
6 A placard
7 Dissevers
8 Article of attire
9 Large convex moldings
10 On sheltered side
11 Bottoms of water courses
17 Go up
19 A pause
21 Independent
22 Reach of water, as in canal
23 One who contemplates
26 Changing
27 Part of "to be"
28 Inlets of water from sea
30 Gives forth
32 The vital principle
35 Tell
37 Feathered creatures
39 Heart of fruit
40 Affirm
41 Equal
42 Fourth of bushel
44 Bond
46 Varying measure of yarn
47 A limb

YESTERDAY'S ANSWER.

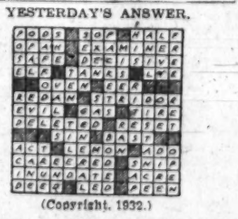

(Copyright, 1932.)

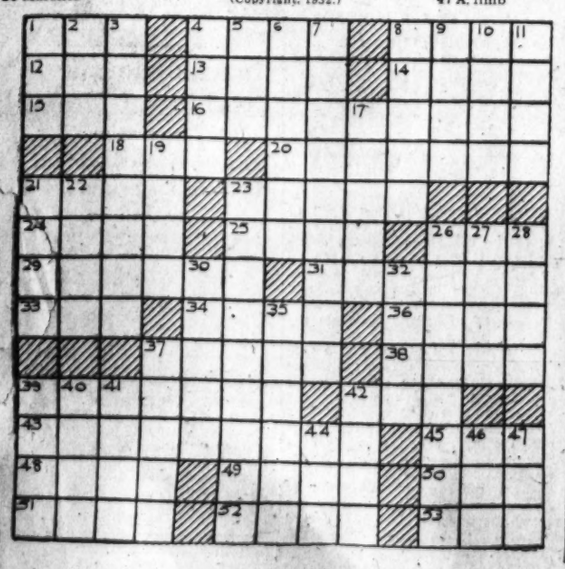

MINUTE MOVIES

(All rights protected by the George Matthew Adams Service. Trade Mark Registered U. S. Patent Office.)

By Ed Wheelan

WHEELAN SERIAL
TERRORS OF THE TOMB
EPISODE 2
AMONG THE RUINS OF THE ANCIENT EGYPTIAN TEMPLE OF ISIS, TEN MILES FROM DEIR EL BAHRI, THE REMAINING MEMBERS OF AN ARCHEOLOGICAL EXPEDITION HAD PITCHED THEIR TENTS
INSIDE ONE OF THE TENTS
BILL, I WANT TO HAVE A TALK WITH YOU... I DONT LIKE THE WAY THE THINGS ARE GOING AT ALL!
WHAT DO YOU MEAN, JOHN?!
PROFESSOR JOHN TAYLOR, FAMOUS EGYPTOLOGIST AND HEAD OF THE EXPEDITION -- ANDREW HANDY
DR. WILLIAM ROBERTS, HIS ASSISTANT AND PHYSICIAN OF THE PARTY
DICK DARE
SINCE THE DESERTION OF MOST OF OUR NATIVE WORKMEN BECAUSE OF SO MANY MYSTERIOUS MALADIES AND DEATHS, PROF. STARK HAS BEEN ACTING MORE AND MORE STRANGELY!!
YES, I'VE NOTICED IT, JOHN! PERSONALLY, I DETEST THE MAN, BUT I SUPPOSE WE MUST PUT UP WITH HIM UNTIL AFTER WE OPEN THE TOMB OF PHARAOH AMON!!
YES, STARK IS QUITE AN AUTHORITY AND ALREADY I AM SATISFIED THAT HE HAS REDISCOVERED CERTAIN MAGICAL AND MYSTERIOUS SECRETS OF THE ANCIENT EGYPTIANS!
NO!!?
MORE TO-MOR-ROW!
6-7

GASOLINE ALLEY

Don't miss this feature in colors in The Sunday Post.

The War Is On

I'VE BEEN WAITING HERE 15 MINUTES, LORA. I SUPPOSE YOU HATED TO LEAVE THAT COWPUNCHER PAL OF YOURS.
PRIGGY! COUSIN PHYLLIS HAD ME MARK A SKIRT FOR HER. AND I DON'T LIKE YOUR TONE IN SPEAKING ABOUT SQUINT.
OH YOU DON'T! STICKING UP FOR HIM AGAINST ME NOW ARE YOU! I CAN'T SEE ANYTHING THRILLING ABOUT THAT COW HAND BUT OF COURSE I'M NO JUDGE.
I'LL SAY HE GETS ALL THE BREAKS. BUT I WARN YOU, YOU AREN'T GOING TO STRING BOTH OF US ALONG.
HE'S A GOOD FRIEND OF THE FAMILY AND THAT'S ALL — AND YOU KNOW IT. YOU'D BETTER HANG ONTO YOUR INSINUATIONS.
KING
6-7
Reg. U. S. Pat. Off.; Copyright, 1932, by The Chicago Tribune.

BUCK ROGERS, 2432 A. D.

Approach Dome City

More strange adventures in full color page every Sunday.

By Phil Nowlan and Dick Calkins

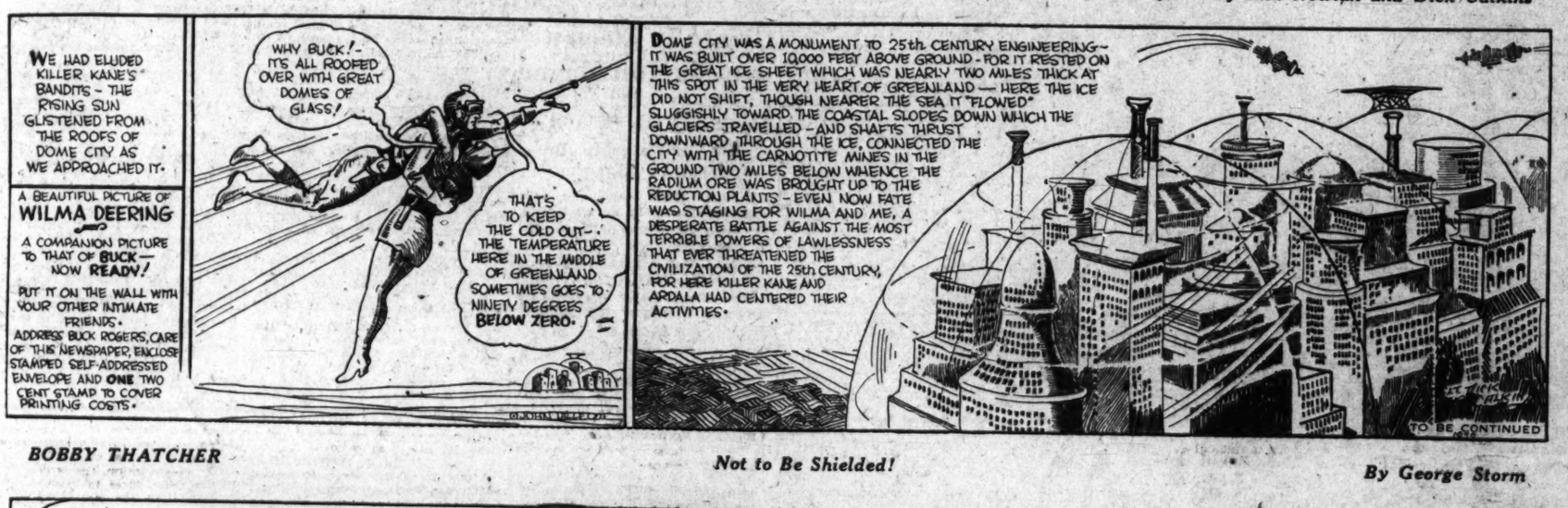
WE HAD ELUDED KILLER KANE'S BANDITS - THE RISING SUN GLISTENED FROM THE ROOFS OF DOME CITY AS WE APPROACHED IT.
A BEAUTIFUL PICTURE OF WILMA DEERING
A COMPANION PICTURE TO THAT OF BUCK — NOW READY!
PUT IT ON THE WALL WITH YOUR OTHER INTIMATE FRIENDS.
ADDRESS BUCK ROGERS, CARE OF THIS NEWSPAPER, ENCLOSE STAMPED SELF-ADDRESSED ENVELOPE AND ONE TWO CENT STAMP TO COVER PRINTING COSTS.
WHY BUCK!- IT'S ALL ROOFED OVER WITH GREAT DOMES OF GLASS!
THAT'S TO KEEP THE COLD OUT- THE TEMPERATURE HERE IN THE MIDDLE OF GREENLAND SOMETIMES GOES TO NINETY DEGREES BELOW ZERO.
DOME CITY WAS A MONUMENT TO 25th CENTURY ENGINEERING - IT WAS BUILT OVER 10,000 FEET ABOVE GROUND - FOR IT RESTED ON THE GREAT ICE SHEET WHICH WAS NEARLY TWO MILES THICK AT THIS SPOT IN THE VERY HEART OF GREENLAND — HERE THE ICE DID NOT SHIFT, THOUGH NEARER THE SEA IT "FLOWED" SLUGGISHLY TOWARD THE COASTAL SLOPES DOWN WHICH THE GLACIERS TRAVELLED - AND SHAFTS THRUST DOWNWARD THROUGH THE ICE, CONNECTED THE CITY WITH THE CARNOTITE MINES IN THE GROUND TWO MILES BELOW WHENCE THE RADIUM ORE WAS BROUGHT UP TO THE REDUCTION PLANTS - EVEN NOW FATE WAS STAGING FOR WILMA AND ME, A DESPERATE BATTLE AGAINST THE MOST TERRIBLE POWERS OF LAWLESSNESS THAT EVER THREATENED THE CIVILIZATION OF THE 25th CENTURY, FOR HERE KILLER KANE AND ARDALA HAD CENTERED THEIR ACTIVITIES.
TO BE CONTINUED

BOBBY THATCHER

Not to Be Shielded!

By George Storm

IF IT'S LIKE YOU SAY, BOYS, IT'S THE WORST CASE OF BURGLARIZIN' IN THIS TOWN SINCE THE POST OFFICE WAS BROKE INTO IN '98 ..... AND IF THE PROFESSOR LEFT THIS LETTER ---- CAN'T BELIEVE HE WROTE IT! ..... AIN'T HEARD HIM USE THAT KIND OF LANGUAGE
.... NO DOUBT IN MY MIND NOW! THE HANDWRITIN'S THE SAME AS IN THE REGISTER!
I AIN'T ONE TO SHIELD A SCALAWAG BECAUSE HE PUT UP AT MY HOTEL ..... CONSTABLE, GO ON UPSTAIRS AND COLLAR YOUR MAN!
1640
Copyright, 1932, by The Bell Syndicate, Inc.

THE GUMPS

Follow the Gumps in the Colored Comic Section of The Sunday Post.

Who Goes There?

TOM IS AT THE OFFICE - HE HAS JUST TELEPHONED HENRIETTA THAT HE WILL BE A FEW MINUTES LATE THIS EVENING-
THE MAID HAS NOT YET RETURNED FROM THE GROCERS -
HENRIETTA IS ALONE - AN IDEAL TIME FOR A SNEAK THIEF--
SHE IS POSITIVE SHE HEARD A NOISE BEHIND THE DOOR- THE SOUND OF SOMEONE BREATHING-
6-7
WHAT'S THAT?
THERE'S SOMEONE HIDING BEHIND THAT DOOR - WHOEVER YOU ARE - COME OUT!
Reg. U. S. Pat. Off.; Copyright, 1932, by The Chicago Tribune.
JUST THREE SECONDS ELAPSE BETWEEN THIS CARTOON AND TOMORROWS-
WATCH!

Baby Mine

WINNIE WINKLE, THE BREADWINNER

See the Winkle Family in colors in The Sunday Post.

Paving the Way

YESTERDAY WINNIE CONFESSED TO HER FRIEND, MILLIE DE ROX, THAT SHE OUGHT TO TELL COUNT RAYMOND THE TRUTH ABOUT HERSELF. MILLIE WARNED WINNIE NOT TO SPILL THE BEANS AS SHE HAD ALREADY TOLD THE COUNT THAT WINNIE WAS A WEALTHY SOCIETY DEB —
BUT IF THE COUNT THINKS I'M A SOCIETY GIRL, HOW CAN I ASK HIM TO MY POOR, MODEST HOME, MILLIE? HE'D GET WISE —
OH, I THOUGHT OF ALL THAT, DEAR!
I ALSO TOLD COUNT RAYMOND YOUR DAD WAS A VERY WEALTHY BUT VERY ECCENTRIC BANKER WHO WILL NOT PERMIT YOU TO HAVE ANY SUITORS —
MY GOSH!
SO YOU SEE, DEAR, HE WON'T HAVE TO MEET YOUR FOLKS RIGHT AWAY!! AFTER ALL, WHY SHOULDN'T YOU MARRY A HANDSOME, WEALTHY COUNT, IF YOU CAN??
BUT, MILLIE —
HUSH - HERE COMES THE COUNT NOW!!
BHHHH!! YE GODS!!
AH - ZERE YOU ARE! I HAVE LOOK ALL OVAIRE FOR YOU-
JUNE 7
BRINKER

Wall Street—and Beyond

Markets and Business in Review and Outlook

By Lawrence Sullivan

THE resignation of Gen. Dawes as chairman of the Reconstruction Finance Corporation, announced so unexpectedly yesterday afternoon following a week-end at the President's Rapidan Camp, may be regarded as good news of the first importance, for it signalizes, according to some of Mr. Dawes' friends, the engaging probability that the energetic Chicagoan will take over active management of the Republican presidential campaign immediately after the Chicago convention.

President Hoover is known to have been approaching a decision on his campaign manager during the last ten days. And it was known, also, that he desired more of a business manager than a political mentor. Mr. Dawes offers an extraordinary combination of the two qualities. His middle-Western connections, moreover, will bring to the Republican campaign an intimate knowledge of affairs in the territory which doubtless will prove the pivotal battleground of the whatever is to be in the way of a presidential contest.

* * * *

WITH the President's signature affixed to the budget-balancing tax bill, and with the economy program forging ahead in the Senate, there is ample justification for the view that the crisis in finance has passed. Mr. Dawes is not abandoning a half-finished job. Nor can any serious consideration be given the suggestion that his withdrawal follows a disagreement with President Hoover over relief bond issues. With the balancing of the budget, after two months of Federal Reserve credit expansion and the creation of the New York investment corporation, the Nation comes once more to the edge of the economic woods.

The bad news which soon must come from Europe already has been discounted in this country, and all the factors in American economy are pointed hopefully once more to at least a brief era of comparatively clear sailing.

Only another orgy of mad spending by Congress, on either the bonus or the relief programs, threatens. But both of these disasters are remote, for both proposals already have been rejected overwhelmingly by the sentiment of the country.

* * * *

YESTERDAY'S earnings and dividend news reflected a continued low rate of industrial activity, but the daily quota of Wall Street briefs, as reported by the Associated Press, carried several promising signs of business expansion.

European dispatches reported a favorable change in sentiment toward our financial position as a result of last week's action at Washington, although it was thought in some quarters that repatriation of foreign balances might continue. However, the remainder of those balances is believed to be relatively small. Our gold stocks are now slightly under the total of four years ago, when credit expansion was pointing for the peak.

The magazine Steel said production schedules had been reduced 2 points last week, to 21 per cent capacity, the year's lowest level, and that it would probably go to 20 per cent this week. Only structural materials are making a better record.

Wall street hears that the Kelly-Springfield Tire Co. has stepped up its manufacturing schedule to meet a substantial demand from dealers and large tire users who are anxious to replenish their stocks before the excise tax on tires and tubes goes into effect.

May sales of S. S. Kregge Co. amounted to $10,058,926, compared with $12,122,843, a decrease of 17 per cent from a year ago.

Tentative indications point to a dollar volume of agricultural machinery production this year, some 25 to 30 per cent smaller than the total for 1931, which was 58 per cent below the 1930 output, says the Standard Statistics Co.

Foundations of Famous Fortunes

ANDREW CARNEGIE

"Master of Steel"

- When business was most depressed—when prices were at bargain levels—that was always the time Andrew Carnegie took action. Timely investments during the depressions of 1893 and 1896 became the foundation of his later greater wealth.
- Many attractive investments are available during the present period of bargain prices. We invite inquiry regarding securities of companies comprising the Associated Gas & Electric System.

General Utility Securities

INCORPORATED

61 Broadway New York

Please send me Circular F-9

Name_____

Address_____

GRAIN DROP LOWEST SINCE MARK OF 1897

Europe Increases Imports by 5,000,000 Bushels of American Wheat.

Chicago, June 6 (A.P.).—Sensational new breaks in grain values plunged some cereals down today to below any bottom reached since 1897.

Sacrifice quotations resulted in European importers buying as much as 5,000,000 bushels of wheat from North America, mostly Canadian, but led at the last to only a fractional rally here from the day's low point. Waves of stop-loss selling accompanied evidence of severe unsettlement of markets at Liverpool and Winnipeg, with Canada underselling both Argentina and the United States, and with indications that Canadian farm holdings were being liquidated wholesale to anticipate stoppage of the Canadian government wheat bonus of 5 cents a bushel.

Wheat in Chicago closed nervous 1½ to 2¼ cents under Saturday's finish, corn ⅜ to ¾ cent down, oats ⅝ to 1¼ cent off, and provisions unchanged to a setback of 5 cents.

Wheat, corn, oats and rye all quickly outstripped previous low price records for this season. News from Winnipeg told of early fresh tumbles of more than 4 cents a bushel making 8¾ cents drop in the last two trading days.

Allowing for difference of exchange, Winnipeg July wheat went to 5 cents discount under Chicago. Extraordinary dearth of buying support was apparent in the Chicago market, and trade comment at this juncture was that if the Winnipeg upset indicated determination by the Canadian growers' pool to sell its wheat regardless of prices, trouble would result in disposing of the United States surplus.

Canadian Policy Unknown.

Talk was heard that disturbing economic developments at Washington had effectually curtailed buying power here in wheat. Heavy downpours both in Canada and the United States further emphasized bearish sentiment, and there was much notice taken of possibility of a 500,000,000 wheat crop this season in Canada. Good rains also were reported in Kansas, Texas and Oklahoma. Word that the Canadian government would probably extend from June 15 to June 30 the time for the wheat bonus expiration came, too late to be a market factor.

Corn, oats and rye responded chiefly to the impact of breaks in wheat.

Provisions sympathized with grain weakness, despite hog price upturns.

Futures Price Range.

	High	Low	Close
Wheat—			
July, new	53⅝	51½	51½
Sep'mber, new	55¾	53¾	54½-¼
December	58¾	56⅝	57⅛
Corn—			
July	28⅝	27⅞	28⅜-½
September	31¼	30½	30⅞-81
December	32⅝	31¾	32¼
Oats—			
July	21	19½	20⅝-¾
September	20⅝	20	20⅛
December	22⅜	21⅞	22-22⅛

Cash Grain.

WHEAT—No. 2 red, 53; No. 4 Northern spring, 51¾.

CORN—No. 2 mixed, 29¼@29¾; No. 3 mixed, 29¼; No. 1 yellow, 30; No. 2 yellow, 29½@29¾; No. 2 white, 29¾@30; No. 3 white, 29@29½.

OATS—No. 2 white, 21¼@21¾; No. 3 white, 20@21¾.

BARLEY—34@46.

TIMOTHY SEED—2.75@3.00.

CLOVER SEED—9.25@14.00.

Visible Supply of Grain.

New York, June 6 (A.P.).—The visible supply of American grain shows the following changes from a week ago in bushels:

Wheat increased 2,768,000.
Corn increased 221,000.
Oats decreased 148,000.
Rye increased 44,000.
Barley decreased 53,000.

STOCK AND BOND AVERAGES

(Associated Press.)

STOCKS.

	50 Industrials.	20 Rails.	20 Utilities.	90 Total.
Yesterday	40.2	16.5	61.4	40.3
Previous day	41.6	17.0	62.7	41.5
Week ago	38.3	14.4	60.3	38.5
Month ago	46.5	20.5	80.2	48.4
Year ago	99.1	71.1	149.8	103.7
Three years ago	212.3	136.2	236.2	203.6
Five years ago	121.3	119.9	115.8	118.6
High, 1932	68.9	39.8	111.0	71.3
Low, 1932	35.5	13.3	51.8	35.0
High, 1931	140.2	106.2	203.9	144.3
Low, 1931	60.0	30.8	92.8	61.3
High, 1930	202.4	141.6	281.3	205.8
Low, 1930	112.9	86.4	146.5	114.7

BONDS.

	20 Industrials.	20 Rails.	20 Utilities.	60 Total.
Yesterday	55.8	54.7	74.5	61.6
Previous day	56.3	53.7	73.8	61.2
Week ago	55.1	48.9	72.1	58.7
Month ago	58.1	59.5	76.8	64.8
Year ago	81.4	97.9	100.2	93.2
Two years ago	94.1	107.0	99.7	100.3
Three years ago	93.2	102.5	97.2	97.6
High, 1932	71.3	78.0	85.7	78.1
Low, 1932	54.2	47.4	70.9	57.5
High, 1931	90.4	105.7	101.5	98.7
Low, 1931	62.3	62.3	80.2	68.5
High, 1930	94.9	109.8	101.4	101.9
Low, 1930	83.3	97.3	96.6	92.6

(Copyright, 1932, Standard Statistics Co.)

$18,403,500 IN GOLD ADDED TO EXPORTS

Switzerland Gets $6,104,500, Largest Share; Dollar Pressure Continues.

New York, June 6 (A.P.).—There was a gold loss today of $18,408,500, accounted for by exports of $11,932,300 and an increase in earmark account of $7,250,100.

Switzerland took the largest share of the day's exports, $6,104,500; France withdrew $2,915,600 and Holland $2,912,200. There was an export of $147,900 from Mexico and the New York Federal Reserve Bank was notified that $631,000 had been received at San Francisco from Australia.

Bankers expressed the opinion that the outward flow of gold today would have been larger but for the fact that no fast steamers were scheduled to leave this port. Several express liners are listed to sail tomorrow, and it is not unlikely that they will carry a large consignment of the metal.

While international bankers expected the outflow of gold might continue somewhat longer, there was less pressure against the dollar in foreign exchanges today. Of the leading gold currencies at such premiums over the dollar as to make gold takings unprofitable, all were somewhat lower in terms of currency today, including the Dutch florin, the Swiss and French francs. The Belgian franc sagged below the gold point last week.

Sales in May Decrease For Montgomery Ward

Chicago, June 6 (A.P.).—Sales of Montgomery Ward & Co. during May totaled $14,172,158, compared with $18,547,245 in the some month of 1931, a decrease of 23.59 per cent.

For the first five months of this year the sales totaled $68,368,110 against $88,572,030, a drop of 22.79 per cent.

Sewell M. Avery, president, reported that 60 of the 559 stores in operation last year have been eliminated since he assumed the presidency. Besides closing unprofitable units in the chain of stores, Avery said the women's style department had been eliminated from the catalogue at a large saving.

FRISCO GETS READY FOR REORGANIZATION

Plans Nearly Completed to Submit July 1; Upturn in Earnings Expected.

New York, June 6 (A.P.).—Plans of the St. Louis-San Francisco Railway Co. for a financial reorganization, as suggested by the Interstate Commerce Commission, were said today to have been practically completed.

A formula for reducing the road's interest charges must be submitted to the I. C. C. by July 1. It was on this understanding that the Federal body approved a loan April 29 of $1,800,000 to the carrier from the Reconstruction Finance Corporation.

While the Frisco board of directors expect to submit the desired reorganization plan the first of next month, it was thought that, in view of the hope for an upturn in traffic conditions, further time might be allowed for the company to work out a revised plan to conform with average low earnings for the year.

Under the present program shareholders would be asked to cooperate in the reduction of fixed charges by accepting, for the time being, a lesser claim on future earnings. It is thought that this could be effected through the issuance of some security ahead of the present stocks. The new security, probably a prior preference stock or income bond, would preserve the present mortgage claims of the bondholders as far as possible.

It is figured that if interest rates on certain existing issues are to be reduced, the difference between the old and new rates would be made up through the assignment of shares in the proposed new issue.

There are said to have been six plans under consideration. The road has asked a further loan from the Reconstruction Finance Corporation of $9,364,806 to take care of bank loans and interest on prior lien bonds falling due July 1.

Exchange Seat Sold.

New York, June 6 (A.P.).—Arrangements were made today for the sale of a New York Stock Exchange membership at $77,000, an advance of $9,000 over the previous transaction.

Cannon Mills declared a quarterly dividend of 25 cents, payable July 1 to stock of record June 18. In previous quarters the company paid 40 cents.

BOND SALES ON NEW YORK EXCHANGE

Total sales, $11,601,000; previous day, $8,237,000; week ago, closed; year ago, $8,206,000; two years ago, $9,793,000. January 1 to date, $1,342,581,000; same year ago, $1,233,203,000; same two years ago, $1,311,510,000.

U. S. GOVERNMENT BONDS.

(Dollars and Thirty-second. Sales in $1,000.)

Sale!		High	Low	Last
126	Lib 3½, '32-47	100.21	100.16	100.16
77	Lib 1st 4¼ '32-47	101.19	101.16	101.16
176	Lib 4th 4¼ '33-38	102.12	102.8	102.8
5	Lib 4 4¼rg'33-38	102.6	102.6	102.6
37	Tsy 4¼, '47-52	103.5	103.5	103.5
108	Tsy 4 '44-54	100.24	100.18	100.20
18	Tsy 3¾ '46-56	98.2	97.24	97.24
9	Tsy 3¾ '40-43 Ju	96.10	96.8	96.10
13	Tsy 3¾ '43-47	95.30	95.24	95.30
15	Tsy 3¼ '41-43 M	98.4	98.24	98.25
11	Tsy 3¼ '46-49	91.20	91.9	91.11
88	Tsy 3 '51-55	89.28	89.18	89.20

CORPORATION BONDS.

Sale!		High	Low	Last
	A			
26	Alleghany 5 '50	8⅞	7¾	7¾
16	Am & Fgn P 5 2030	26½	23½	25
6	Am I G Ch 5½ '49	60	59½	60
1	Am Internat 5½ '49	70⅞	70⅞	70⅞
7	Am Metal 5½ '34	38	38	38
6	Am Smelt 5 '47	81	80	81
4	Am Sug Ref 6 '37	101½	101¼	101½
40	Am T & T 5½ '43	102¼	101¾	102
30	Am T & T 5 '65	96¾	96	96½
20	Am T&T cvt 4½ '39	100¾	100	100¼
3	Am WW&El 5 '34	76	74½	74½
5	Ang Chil Ni 7 '45	2	2	2
26	Arm&Co Del 4½ '43	55	54	55
1	AT&SF cvt 4½ '48	78	78	78
63	AT&SF gen 4 '95	84½	83	83½
1	A C Line 1st 4 '52	67½	67½	67½
10	Atl Gulf&WI 5 '59	32¾	32	32
	B			
16	Balt & O rfs 5 '95	39¼	39	39
43	Balt & O 4½ '33	44¾	42¼	43½
2	Balt&O cvt 4½ '60	72	70	70
21	Bell T Pa 5 C '60	101¼	100¾	101¼
12	Beth Stl p m 5 '36	85½	83	83½
10	Boc & Me 5 '67	58¾	52½	52½
60	Bklyn M Tr 6 '68	25	22¾	24¼
13	Buf Ro & P 4½ '57	38	38	38
	C			
22	Can Nat Ry 4½ '57	75½	75½	75½
6	Can Pac Ry 4 perp	82½	81¾	82½
44	Can Pac deb 4 perp	57	53¾	55
1	Cen Ill E & G 5 '51	68½	68½	68½
8	Cen Pac 5 '60	47¼	46½	46½
5	Certain-teed 5½ '48	27½	25¼	27
58	Ches Corp 5 '47	43½	42	43½
4	C & O gen 4½ '92	84¾	83½	83½
4	Chi&E Ill 5 '51	11	11	11
27	Chi Gt W 4 '59	36¼	33⅞	35½
120	CMSt&P 5 '75	23	21¼	22
31	CMStP&P adj 5 2000	5	4¼	4½
97	Chi&NW cv 4½ '49	14⅜	13½	13¾
34	CRI&P cvt 4½ '60	15	14	15
31	CRI&P rfs 4 '34	34½	31¼	32½
122	Chile Cop 5 '47	25	20	20
3	Clin Gas&E 4 '58	89½	88¾	89½
20	Cle U Ter 4½ '77 C	58½	57	58
3	Colon Oil 6 '38	33	32	33
9	ColuGA&E 5 '52 May	68	66	66
28	ConGas NY 5½ '48	102¼	101¾	102
9	Cub Cane Fr 6 '50	1¼	1	1¼
	D			
7	D & R G con 4	45	43¾	43¾
5	Del Ed 5 '49 A	101	101	101
2	Del Ed 4½ '61 D	93	93	93
35	Dodge Bros deb 6	74	72	72½
16	Duquesne Lt 4½ A	98½	98½	98½
	E			
80	Erie rf & imp 5	23¾	21¼	22
19	Erie gen lien 4	41	38¼	39½
	G			
1	Gen Am Inv 5	69	69	69
16	Gen M Accep 6	101¼	101	101
11	Gen Thea Eq 6	2½	2½	2½
2	Goodrich B F 6½	74	74	74
14	Goodyear T & R 5	70	68	70
2	Gr Tr Ry Can 6	92¾	92¼	92½
97	G6 North Ry 7 A	68	65	66½
18	G6 North 4½ E	50	40½	50
	H			
16	Hud Coal 5 '62 A	28½	27½	28
40	Hud & M rfs 5 '57A	70⅝	69	70
37	H & M adj inc 5 '57	36½	34¼	36¼

Sale!		High	Low	Last
	I			
24	Illinois B Tel 5 '56	102	101¼	101¼
98	Ill Cen 4¾ '66	26	24½	24½
7	IC&CSL&NO rfg 5A	36½	34	34½
2	Interb R Te 7 '52	51	51	51
26	Interb R T rfg 5 '66	39¾	37⅞	37⅞
4	Int Cement 5 '48	46	46	46
12	Int Gt N adj 6 '52	6¼	4½	4½
32	Int Hydro El 6 '44	32¾	30¾	31
72	Int Match 5 '41 cvt	2¼	1¾	2
5	Int Pap cvt 5 '47 A	41½	39	39
88	I T & T cvt 4½ '39	25½	23¼	25
36	I T & T deb 5 '55	27	25	25
	K			
3	K C Term 1st 4 '60	84½	82¾	82¾
	L			
20	Lac G St L 5½ '53	54	51	51
34	Lautaro Nit 8 '54	1¼	¾	¾
2	LehVFe con 4 2003	36½	36	36
8	Lig & Myers 5 '51	102	101	102
7	Loew's Inc 6 '41	71	71	71
11	L&N 1st rfg 4½ 2003	56	51	51
	M			
3	Manhat Ry 4 '90	27	27	27
35	McKes&Rob 5½ '50	34	32	34
9	MidvaleSt cvt 5 '36	82	81	82
7	M-K-T adj 5 '67	22	20	20
8	M-K-T 1st 4 '90	69	66	68
59	MoPac cvt 5½ '49	11½	10	10¼
38	MoPac 5 '77 F	30	28½	29
66	Mo Pac gen 4 '75	13¾	12¾	13
24	Mo Pac 1st 5 '81	30¾	29½	29½
3	MontPow rfg 5 '43A	76	75	75
	N			
94	Nat Dairy 5½	83	81	82¼
20	Nat Steel 5 '56	22¾	20¾	22¼
7	New Eng T&T 5	101¾	101	101
1	N O&H & Mex 5½	25	25	25
34	NYC rf & imp 5	52	48	48¾
17	NYC & HR deb 4	74	72	72
1	N Y W & B 4½	38	38	38½
5	Niag Shares 5½	48½	48	48½
11	Nor Am Co 5 '61	69½	68½	69
14	Nor Am Ed 5½ '63	70½	69	70½
4	Nor Am Ed 5 '69 C	69¾	69¾	69¾
73	Nor Pac 6 2047 B	62	58	60¼
21	Nor Pac pr ln 4 '97	76½	75	75¼
5	Nor St Pow 5 '61 A	94¾	94¾	94¾
	O			
43	Ore-Wash RR & N 4	70	68	70
	P			
3	Pac Gas & El 5 '42	100	99	100
10	Pac T & T 5 '37	102¼	101¼	101¾
11	Pan-A P & T 6 '34	101½	101½	101½
29	Para Publix 5½ '50	18	15¼	15¾
1	Penn Dix 6 '41 A	30	30	30
51	Penn P & L 4½ '81	83¼	80¼	82
7	Penn R R 4¾ '63	62¾	62½	62¾
46	Penn R R 4½ '70	51½	48¾	48¾
7	Phila Co 5 '67	79¼	76	79¼
25	Phil R C & I 6 '49	36¾	35	35
5	Phillips Pet 5½ '39	54	53	54
28	PortlandGE 4½ '60	46¾	45	46¾
14	Postal T&C 5 '53	19	17½	17½
4	PubSer&Co 4½ '70	97¾	97½	97¾
4	Pure Oil 5½ '37	72	71¾	71¾
	R			
5	Read gen 4½ '97 A	68½	66½	66½
9	RemRan 5½ '47 ww	37	34½	37
	S			
18	StLIM&S 4 R&G di	52	49	50½
44	StL & P 4½ '78	13½	12½	13
26	StL & P 5½ '50 A	16	15¼	15⅜
3	Seab A L con 6 '45	3½	2½	2½
7	Shell P Line 5 '52	65½	64½	65
60	Shell Un 5 '47 ww	62	60½	61½
23	Sinc C Oil col 7 '37	97	96½	97
31	Sinc Or Oil 5½ '38	101¼	101	101¼
3	Skelly Oil 5½ '50	57	57	57
50	So Bell T&T 5 '41	101½	100¾	100¾
11	Sou Pac 4½ '68 ww	44	41½	43
14	Sou Pac 4½ '69 ww	41½	40	41½
10	S P 4½ Or Ln '77	60	58½	60
3	South Ry con 5 '94	63	62	63
17	South Ry sen 4 '56	22¾	21	21
15	S W Bell Tel 5 '54	102¾	101¾	101¾
6	St Oil N J deb 5 '46	101	100¼	100½
4	St Oil N Y 4½ '51	89¾	89	89½
	T			
2	TennElP rfs 6 '47 A	91½	90¼	90¼
17	Tex Cp 5 cvt '44	79¾	73¼	78½
1	Tex & Pac 5 '80 D	40	40	40

Sale!		High	Low	Last
62	Third Ave adj 5 '60	23	21¼	21½
	U			
18	Un Pac 4½ '67	69½	67	68¾
35	Un Pac sold 4 '68	67¾	65¾	65¾
29	Unit Drug Del 5 '53	73½	70	70
15	U S Rub 5 '47	36	35	36
17	Utah P & Lt 5 '44	73½	71½	71½
118	Util P & L 5 '59 ww	28	25	26¼
	V			
2	Vanadium 5 '41	40	39	40
	W			
25	Warner Bros P 6	11½	11¼	11½
8	Western Elec 5	94½	93½	93½
14	West Md 4	46½	45¾	45¾
11	West Pac 1st 5	31	27	28
14	West Union 5 '51	46½	46	46
1	West Union 5 '60	47	46	47
3	Wilson & Co 1st 6	69	68½	68½
	Y			
1	Youngs S & T 5 '78	55½	55½	55½
	FOREIGN BONDS.			
14	Abitibi P & P 5	18	17½	17¾
12	Ars 6 '57 A	44	44	44
4	Ars 6 sf '59 June	43¾	43¾	43¾
23	Australia 5 '55	60	58¾	58¾
17	Australia 4½ '56	54½	54	54
1	Austria sfd 7 '43	74	74	74
13	Bavarian Pet 7	73¼	73	73
46	Belgium 7 '56	97	96¼	97
37	Belgium 6 '55	86¾	85¾	86¾
6	Berlin City El 6½	43¾	43	43
7	Bolivia 8 '47	4	3½	3½
4	Bordeaux 6 '34	104	103⅞	104
1	Brazil 8 '41	18	18	18
1	Brazil 6½ '26-57	16	16	16
43	Brazil 6½ '27-57	74	73	74
105	British 5½ '37	102¾	102	102¾
19	Buenos Aires 6 '61	26	25	25
13	Canada 5 '52	90½	89¾	90
38	Canada 4 '60	74½	73¾	74
23	Chile M Bk 6 '61	5¾	5¼	5¼
16	Chile 6 '60	5¾	4	4
5	Chile 6 '61 Jan	5½	5½	5½
6	Chile 6 '61	5	5	5
1	Colombia 6 '61 Oct	24	24	24
3	Czecho 8 '51	68	67¾	67¾
4	Denmark 4½ '62	51⅞	50¼	51⅞
11	Deutsche Bk 6 '32	65	63	65
7	Duke Price P 8 '66	50	49	49¼
12	Finland 5½ '58	43	43	43
21	French 7½ '41	119¾	118¾	119¾
41	French 7 '49	112¾	111½	112¾
51	GerCA Bk 6 '60 Oct	29¾	29	29¾
177	GerGovInt 5½ '65	30½	28¾	28½
86	Ger Rep 7 '49	47½	45	45
6	Ger Gen El 6 '48	27¾	27	27
12	HungMunic 7½ '45	12	12	12
3	Ilseder Steel 6 '48	19	15¾	15¾
19	ItalPub Ut 7 '52	58	55	59
38	Italy 7 '51	85¾	85	85
26	Japan 6½ '54	61½	60½	61
3	Kreug&Tol 5 '59	7	6½	6½
8	Marseilles 6 '34	104	103	104
4	Milan City 6½ '52	59½	58¾	58¾
1	MinasG 6½ '59 ctfs	9¼	9¼	9¼
3	New So Wales 5 '57	55½	55¼	55½
9	NoGerLloyd 6 '47	22¾	20	22¾
3	Norway 6 '44	77	76½	76½
1	NorwegHyE 5½ '57	48¾	48¾	48¾
4	Ori Dev Ltd 5½ '38	37½	37	37½
7	Panama 5 '63 A	49	48½	48½
47	Pac Lpms Mod 6 '38	103¾	103¾	103¾
47	ParOri RR 5½ '68	102	101	102
8	Peru 1st 6 '60	4¼	4	4
23	Poland 8 '50	48	47	47½
23	Poland 7 '47	44¼	43½	43¾
36	Prussia 6 '52	22¼	20¾	22¼
1	Queensland 6 '47	62½	62½	62½
10	Rhine W 6 '55 ww	24	23	23
8	Rio de Jan 6½ '53	5	5	5
25	Rome 6½ '52	64	63¼	64
9	Roral Dutch 4 '45	69	69	69
33	Sao Paulo St 7 '40	61	59	60½
10	Sax Pub Wks 7 '45	24¾	23¼	23¾
4	Sax Pub W 6¾ '51	19¾	18	18½
17	Serbs Cts Slov 7 '62	29	28	28
36	Siemen & H 6½ '51	39	37½	38
3	Silesian Ld As 6 '47	14	14	14
11	Sweden 5½ '54	81½	80¾	81½
2	Swiss 5½ '46	104¾	104¾	104¾
1	Tobo El Pow 7 '55	44	44	46
2	Tokyo City 5½ '61	30½	30½	30½
16	Tokyo El Lt 6 '53	36¼	36	36¼
70	U Stl Wks 6½ '51 A	20½	17	20
9	Uruguay 6 '60	25¼	22½	22½
29	Vienna City 6 '52	48	46	46
33	Westgin U El P 6 '53	17½	16¾	16¾
3	Yokohama 6 '61	45	44½	45

CHARTER GRANTED TO SECURITIES POOL

$100,000,000 Bond Market Aid Includes 17 Bankers on Directorate.

Albany, N. Y., June 6 (A.P.).—A charter was granted today to the $100,000,000 American Securities Investing Corporation, formed by leading bankers of New York City to stabilize the bond market. The incorporators were George A. Brownell, Fred A. C. Schwarz and Charles M. Spofford.

For the State, the articles of incorporation were signed by Frank S. Sharp, deputy secretary of state, in charge of the securities division.

The purposes of the corporation were outlined in the articles of incorporation, as follows:

"It is intended that the corporation shall engage principally in the business of purchasing and the investing in bonds and debentures, or other obligations which, in the opinion of the board of directors, have value as investments."

A board of seventeen directors was named. It consists of Thomas W. Lamont, Mortimer N. Buckner, Charles E. Mitchell, Albert H. Wiggin, George W. Davidson, Walter E. Frew, P. Abott Goodnew, Harvey S. Gibson, H. P. Howell, Percy H. Johnston, Lewis Pierson, W. C. Potter, Jackson E. Reynolds, Albert A. Tilney, John C. Traphagen, Felix M. Warburg and George Whitney.

It is the intention of the corporation, which was financed by eighteen banks and two private banking houses—the outstanding financial institutions of Wall street—to buy bonds and other securities which under present market conditions are judged to be held too cheaply by the public.

The State's fee for handling the incorporation was $50,000, one of the largest fees that the secretary of state's office has ever collected.

Pullman Company Again Reports Loss in Income

Chicago, June 6 (A.P.).—The Pullman Co., transportation subsidiary of Pullman, Inc., reported gross income of $3,621,190 for April, against $5,237,556 in the same month of 1931, and a deficit of $386,417 after expenses and taxes, compared with net income of $7,559 last year.

Gross income for the first four months of this year was $15,996,805, last year $22,057,511. A deficit of $825,126 was reported for the four months, compared with net income of $388,923 after taxes last year.

New Receivership Filed on Warners

Film Company Accused of Mismanagement in Shareholder's Suit.

Wilmington, Del., June 6 (A.P.).—A new receivership suit against Warner Brothers Pictures, Inc., was filed in chancery court late today by Marinus P. V. Newcastle, of New York, after a receivership suit filed by him in February was dismissed earlier in the day by the same court.

Allegations of mismanagement and insolvency in the new bill are similar to those made in a receivership action filed last week in United States District Court here by Harry Koplar, of University City, near St. Louis, Mo. Koplar's suit is pending.

Newcastle's first bill was dismissed on motion of counsel for Warner Brothers, after the court refused a motion by his attorneys to amend the bill by attaching a copy of the Koplar suit. Such amendment, it was argued by counsel for Warner Brothers, would set up a new cause of action.

The first bill alleged the corporation was insolvent and would be unable to meet payments on mortgages and bonds totaling more than $4,000,000 which were maturing. These allegations were practically the same as those in a suit filed by Jules Endler, of Passaaic, N. J., last December. Endler's suit was dismissed in February on motion by his counsel.

A general denial of the allegations in Newcastle's first suit was made by Warner Brothers on March 2. The corporation stated it had cash in excess of $3,500,000 and an established bank credit which it did not need to use. Newcastle is the owner of 1,000 shares of common stock of the concern.

Suspension of Tin Market Hits Price

London Exchange Closes as Firm Fails; Early Adjustment Expected.

New York, June 6 (A.P.).—Trading in tin was at low ebb here today as a result of supension of the tin market by the London Metal Exchange.

While the National Metal Exchange of New York did not follow the lead of the London Exchange in closing the market pending final adjustment to the failure of Lewis Lazarus & Sons, of London, a leading metal brokerage business, there were no sales reported here today. Officers said, however, that some small commitments had been arranged privately.

The London failure, they explained, probably would be adj

4 DIRECTORS ADDED BY GEORGETOWN GAS

One New Officer Also Named at Stockholders' Meeting; Vacancies Filled.

By THOMAS M. CAHILL.

Four new directors and one new officer were announced following the annual meeting of stockholders of the Georgetown Gas Light Co. yesterday. Marcy L. Sperry, newly elected president of the Washington Gas Light Co.; Corcoran Thom, president of the American Security & Trust Co.; Sidney F. Taliaferro, a vice president and trust officer of Riggs National Bank, and Rudolph H. Yeatman, local attorney, have been elected to membership on the board.

They fill the vacancies created by the resignations of Albert E. Peirce, Chicago, president of Central Public Service Corporation and Central Public Service Co.; George A. G. Wood, former president of the Washington Gas Light Co.; James M. Green and Charles C. Glover, jr. Directors reelected are Robert D. Weaver, Wilton J. Lambert and George B. Fraser.

Mr. Sperry was elected a vice president of the Georgetown company, succeeding Mr. Wood, and the following officers were reelected: Robert D. Weaver, president; George B. Fraser, vice president; Frederick K. Heupel, secretary and assistant treasurer; A. Gray Dawson, treasurer; Richard A. Ennis, auditor; Wilton J. Lambert, attorney; Edward T. Stafford, assistant secretary. Mr. Thom, Mr. Taliaferro and Mr. Weaver were elected recently to the directorate of the Washington Gas Light Co.

The June luncheon meeting of the District of Columbia Life Underwriters Association will be held on the roof garden of the Washington Hotel at 12:30 o'clock tomorrow afternoon.

Dr. S. S. Huebner, dean of the American College of Life Underwriters and professor of insurance and commerce at the Wharton School of Commerce, University of Pennsylvania, will be the speaker. Dr. Huebner's subject will be "The Value of Education and the Chartered Life Underwriter Designation to Life Underwriters."

Dr. Huebner is perhaps one of the foremost authorities on life insurance in the United States. Not only has he a national reputation as a scholar and teacher, but he is considered one of the most brilliant and inspirational speakers in the fraternity.

The attainment of the Chartered Life Underwriter designation is the goal toward which every forward-looking underwriter is working. Dr. Huebner will present aspects of this movement that are of the greatest importance to all life underwriters.

Veteran Steel Operator Retires.

Chicago, June 6 (A.P.).—Theodore W. Robinson, vice president of the Illinois Steel Company, retires today under a company rule requiring retirement on pension at 70.

Robinson, who has been a figure in the steel industry for 47 years, will remain with the company in an advisory capacity.

BANK STOCKS

New York, June 6 (A.P.).—Over the counter market.

BANKS.	Bid.	Asked.
Chase National (2)	23½	25½
Commercial (8)	100	108
Fifth Avenue (59a)	1100	1200
First National (100)	940	1040
Manhattan (2)	16¾	18¾
National City (3)	26½	28½
Public (2)	18¾	20¾
TRUST COMPANIES.		
Bankers (3)	41¼	43¼
Brooklyn Trust (16)	138	153
Central Hanover (7a)	90	94
Chemical (1.80)	28½	30½
Continental (1.20)	12¼	14¼
Corn Exchange (4)	42	45
Empire (2)	14¼	16¼
Guaranty (20)	192	197
Irving (1.60) XD	14	15
Manufacturers (2)	19	21
New York Trust (5)	59	62
Title G. & T. (4.80)	31	34
United States (70a)	960	1060
INSURANCE.		
Aetna Cas (1.60)	19	22
Aetna Fire (2)	19¼	21¼
Aetna Life (1.20)	14¼	16¼
Agricultural (4)	25	35
Am Surety	8¾	11¾
Baltimore Amer. (.80)	1¼	2¼
Boston (16)	220	245
Conn. Gen Life (1.20)	28½	31½
Fid & Dep (4)	30	35
Firemen's Ins. (1.20)	5	6½
Frank Fire (1.60)	8¾	10¾
Glen Falls (1.60)	27½	29½
Globe & Rut	46	61
Great Amer. (1.60)	7¼	8¾
Hanover (1.60)	15½	17½
Hartford Fire (2)	25¼	27¼
Home Ins. (2)	8⅝	10⅝
Kansas City (16)	500	600
Mass. Bond (2)	9	12
National Fire (2)	23½	25½
National Liberty (.40)	2	2½
North River (1)	6	8
Phoenix (2)	33½	35½
Prov. Wash. (1.80)	11¾	13¾
St. Paul Fire (6)	73½	87½
Sun Life (25)	153	203
Travelers (22a)	300	325

(a) Including extras.
XD. Ex dividend.

The Trade Mark — Guaranteeing Satisfaction

Sturgis Typewriter Stands (all metal)

With one folding side leaf as illustrated ... $15.75

Same stand with two folding side leaves ... $21

All metal top, size 16x20, covered with linoleum

Side leaves 12x16
Height 26 inches

Other Styles at Corresponding Reasonable Prices

Finished in Olive Green, Mahogany, Walnut or Black

STOCKETT-FISKE-CO
PRODUCING STATIONERS
919 E ST. N.W.
WASHINGTON-D-C

NATIONAL 9170

NEW YORK STOCK EXCHANGE TRANSACTIONS OF YESTERDAY

Total sales, 942,365; previous day, 1,000,632; week ago, closed; year ago, 1,707,910; two years ago, 4,646,270; January 1 to date, 161,145,948; year ago, 292,033,314; two years ago, 429,688,229.

Sales in hundreds		High	Low	Last	Chg.	Bid
	A					
.80	Abr & Straus pf (7)	75	72	75	— 5	
18	Adams Exp	2¾	2¼	2½	—	2½
.20	Adams Exp pf (5)	29	29	29	— 3½	
4	Adams-Millis (2)	15	15	15		14
5	Addressograph (1)	10⅛	10	10⅛	— ⅛	10⅛
4	Affiliated Pr (1.60)	5¾	5½	5½	— ½	5½
42	Air Reduction (3)	40⅞	38⅝	39½	— 1⅞	39½
2	Air-Way El Ap	½	½	½	— ½	
35	Alaska Juneau (½)	10½	10	10	— ½	9½
6	Alleghany	⅞	¾	¾		¾
1	Alleghany pf xw	1	1	1		
1	Alleghany pf $30 ww	1⅛	1⅛	1⅛	+ ⅛	1⅛
144	Al Chem & Dye (6)	52⅞	51	51⅜	— 1⅜	51⅜
6	Allis-Ch Mfg (½)	5⅜	5⅜	5½		5¼
3	Am Ag Chem Del	4⅞	4⅛	4⅞	+ ¾	3½
8	Am Bank Note	7⅞	7	7	— ⅛	7
1	Am Beet Sug	½	½	½	+ ⅛	½
1	Am Brake Shoe (1.60)	7⅛	7⅛	7⅛	+ ⅛	7
331	Am Can (4)	39¾	38⅛	38⅞	— 1⅛	38⅞
4	Am Car & Fdy	4⅛	4⅛	4⅛	— ⅛	4⅛
.60	Am Car & Fdy pf (7)	25	24½	24½	— 3½	24
10	Am Chicle (3b)	22¾	21⅛	22¾	+ 1⅝	22½
14	Am Com Alco new	14	13	14	+ 1	14
2	Am Encaus Til	1⅛	1⅛	1⅛	+ ⅛	1
26	Am & For Pow	2⅝	2½	2⅝	— ⅛	2½
1	Am & F P $6 pf	5⅛	5⅛	5⅛		5½
2	Am & F P $7 pf	8	7⅝	8		7⅛
2	Am & F P 2d pf	3⅝	3½	3½	— ⅛	3⅜
4	Am Hide & Leath pf	8	6⅞	8	+ 1¼	8
4	Am Home Prod (4.20)	30¼	29⅞	29⅞	— ⅛	29
7	Am Ice (2)	13	12⅛	12⅛	— ⅝	12
6	Am Internat	3¾	3½	3½	— ¼	3⅝
1	Am Loco	4⅝	4⅝	4⅝	— ¼	4½
1	Am Loco pf (7)	34¼	34¼	34¼	— ¼	34⅛
6	Am Mach & Fdy (1.40)	10⅛	9½	9½	— ⅜	9½
4	Am Metal	2⅝	2⅛	2⅛	+ ⅛	2
.10	Am Met 6% pf	10⅞	10⅞	10⅞	+ 4⅞	9
37	Am P & L (1)	5⅝	5⅛	5⅝	+ ⅛	5½
3	Am P & L $6 pf (6)	25	24	24	— 1	23
2	Am P & L $5 pf (5)	20¼	20	20	+ 1¼	20
26	Am Rad Std San	4⅛	3⅝	4	— ⅛	3⅞
9	Am Roll Mill	5	4½	5		4½
1	Am Safety Razor (3)	15½	15½	15½	+ 1	15½
12	Am Smelt & R	7⅝	6⅞	7⅝	+ ⅛	7⅝
2	Am Snuff (3)	25	25	25	+ ½	24
2	Am Steel Fdrs	3½	3½	3½	+ ½	3½
4	Am Stores (2)	24	23¼	23½	+ ⅛	24¼
1	Am Sug Ref (2)	14½	14½	14½		14
1	Am Sug pf (7)	55	55	55	+ 1½	53
407	Am Tel & Tel (9)	89¾	87⅛	87⅝	— 2⅛	87¾
8	Am Tobacco (5)	49½	48	48	— 1¾	47¾
142	Am Tob B (5)	53¾	51	51¾	— 1¾	51½
4	Am Tob pf (6)	99½	99	99	— 1¼	97
24	Am Wat Wks (2)	15⅝	14½	15	— ⅝	15
10	Am Wat Wks (2)	13½	13½	13½	+ 2½	11⅛
3	Am Woolen	2⅛	2	2	— ⅛	2
6	Am Woolen pf	19⅛	18¼	18¾	— 2	18¾
1	Am Zinc Ld & S pf	12	12	12	+ 2	10½
28	Anaconda	4½	4¼	4⅜	— ⅛	4⅜
2	Archer Dan M (1)	7½	7⅛	7½	+ ⅝	7¼
3	Armour Del pf (7)	28	26	28	+ 3	27
2	Armour Ill A	¾	¾	¾		⅝
2	Armour Ill pf	5¼	5	5	+ ½	5
1	Assd Dry Goods	3¾	3¾	3¾	+ ¾	3
14	Atch T & S F (2½g)	30¼	28¼	28⅝	— 1⅛	28½
3	Atchison pf (5)	51	50	50		47¾
2	Atl Cst Line	15	14¼	15	+ 2¾	14¾
9	Atl Refin (1)	11½	10½	10½	— ⅛	10½
156	Auburn Auto (4a)	37⅞	34¼	36	— 2	35½
5	Aviation Corp	1⅞	1⅞	1⅞	+ ⅛	1⅞
	B					
2	Baldwin Loco	2½	2½	2½	— ½	2½
.43	Baldwin Loco pf	11	10	11	+ 2	9¾
57	Balt & Ohio	6⅞	5½	6	— ⅛	6
4	Balt & Ohio pf	9½	9	9		8½
1	Bamberger pf (6½)	72	72	72		72
2	Bangor & Ar (2)	13	12¾	13	+ ½	12½
8	Barnsdall	4	3¾	4		3⅞
.20	Bayuk 1st pf (7)	36	36	36		36
8	Beatrice Cr (2)	18½	18⅜	18⅜	— ⅛	18
2	Beech-Nut P (3)	30	30	30		30
25	Bendix Aviat	6	5¾	6		5¾
4	Best & Co	8¼	7⅞	7⅞	— ⅜	7⅞
22	Bethlehem Steel	10⅝	9⅝	9⅞	— ⅝	9¾
1	Beth Steel pf (7)	31⅜	31⅜	31⅜	+ 1⅜	30½
1	Bohn Alum	6½	6½	6½	+ ¼	6¼
42	Borden (3)	24⅞	23⅞	24⅜	— ⅛	24⅜
7	Borg-Warner	4⅝	4¼	4¼	— ¼	4
10	Briggs Mfg (1)	4½	4¼	4½	+ ¼	4½
786	Bklyn-Man T (4)	24¼	17½	18½	— 5¼	18¼
108	Bklyn-M T pf (6)	44½	38½	40⅞	— 3⅝	40½
1	Bklyn Un Gas (5)	56¼	56¼	56¼	— 1⅜	56
2	Brown Shoe (3)	27	27	27	+ ½	26
1	Bucyrus-Erie	2	2	2		1¾
1	Bucy-E cvt pf	3⅜	3⅜	3⅜	+ ⅜	3
.50	Bucy-E 7% pf (7)	42½	42½	42½		38¼
.10	Budd Mfg pf	5	5	5	+ ⅝	5
1	Budd Wheel	1⅝	1⅝	1⅝	— ⅛	1¼
4	Burr Ad Mach (.80)	7⅝	7½	7½	— ¼	7¼
3	Bush Term (2½)	5	4⅞	4⅞	— ⅞	4
.90	Bush T 7% deb (7)	13½	10½	11	— 2½	11
3	Byers Co	8½	8⅜	8½	— ¼	8¼
	C					
1	Calif Pack	5⅛	5⅛	5⅛		5¼
1	Calumet & Hec	2⅛	2⅛	2⅛	+ ⅛	2⅛
5	Canada D G Ale (1.20)	8	7	8	+ 1⅜	8
39	Canada Pac (1¼)	9⅝	9⅛	9¼	— ⅜	9⅜
2	Cannon Mills (1.60)	11⅝	11½	11½	+ ⅜	11⅛
2	Cap Adm A	2⅝	2½	2½		2½
7	Case (J I)	21¾	20	20	— 2¼	20
.20	Case (J I) pf (7)	35	35	35	+ 3	32
4	Caterpil Tract (½)	5¾	5⅜	5⅜	+ ⅛	5¼
3	Celanese	2½	2½	2½	+ 1	2
1	Celotex	1	1	1		⅛
9	Cerro de Pas	5	4	4⅜	— ½	4⅜
1	Cert-teed 7% pf	8	8	8		7½
104	Ches & Ohio (2½)	14⅛	13⅛	13⅝	— ⅛	13⅞
21	Ches Corp (2)	8⅝	8⅛	8⅜	— ⅝	8⅛
6	Chi & N W	3⅝	3⅛	3⅜	— ⅛	3⅛
3	Chi Gt West	2	1⅝	1⅝	— ⅜	1⅜
7	Chi M St P & P	1	¾	⅞		⅞
5	Chi M St P & P pf	1⅝	1⅝	1⅝		1¼
1	Chi Pneu T	1½	1½	1½		1⅜
1	Chi Rk Is & P	3	3	3		3
1	C R I & P 7% pf	6	6	6	+ ⅛	5
.10	Chi Yell Cab (2)	10⅛	10⅛	10⅛	— ⅛	8
2	Chick Cot Oil	6	6	6		5
60	Chrysler (1)	7⅝	6½	6⅞	— ⅛	6⅞
1	City Ice & F (3.60)	16	16	16	+ ¼	15
1	City Strs	½	½	½		⅛
.10	Cluett Pea pf (7)	95	95	95	+ 5	90
66	Coca-Cola (8b)	92	90½	91	— 1¼	90¾
28	Colgate-Palm (2½)	14¾	14¼	14⅜	+ ⅛	14⅞
6	Coll & Aik	3½	3½	3½	+ ⅛	3⅛
1	Coll & Aik pf (7)	60	60	60		
16	Colum G & El (1f)	7⅛	6⅝	7	— ⅛	6⅞
25	Colum Carb (3)	18⅛	17⅛	17⅛	— ¾	17⅛
20	Coml Credit (½)	4½	4	4		4
.50	Coml Cr 1 pf (6½)	44¾	42	44¾	+	42
2	Coml Inv Tr cv pf (6h)	61	61	61	+ 4⅜	61
41	Coml Solv (.60)	5⅛	4⅝	5⅛	— ⅛	5
66	Com'with & Sou (.30)	2⅛	2⅛	2⅛		2¼
9	Com'with & Sou pf (6)	35⅛	34⅞	35	— ⅞	35⅛
6	Congoleum-Na (1)	7⅛	7⅛	7⅛		7½
.10	Con Cig 6½% pf ww (6½)	20⅞	20⅞	20⅞	+ 3⅛	19⅞
2	Con Film pf (2)	4½	4½	4½		4¼
373	Con Gas (4)	39⅛	37¼	38	— 1⅛	37⅞
1	Con Gas pf (5)	80	80	80	+ 1	80
3	Con Laundries (1)	6¼	6	6¼	— ⅛	5¾
99	Con Oil	5	4⅛	4⅛		4⅝
19	Con Oil pf (8)	96	89	95	+ 10	95
10	Con Text	⅛	⅛	⅛		⅛
3	Cont Bak A	3½	3½	3½	+ ⅛	3
11	Cont Bak B	½	½	½		½
1	Cont Bak pf (8)	27¾	27¾	27¾	+ ¼	27¾
14	Cont Can (2½)	23	22⅛	22¾	— ⅞	22½
1	Cont Diam Fib	3⅝	3⅝	3⅝	+ ¼	3⅝
1	Cont Ins (2.40)	9⅝	9⅝	9⅝	+ ⅛	9⅞
2	Cont Mot	⅝	⅝	⅝	— ⅛	⅝
5	Cont Oil Del	4⅛	4⅛	4⅛		4⅛
11	Cont Shares	¼	¼	¼		⅛
28	Corn Prod (3)	32½	29⅞	31	— 1⅜	30⅝
.30	Corn Prod pf (7)	108¼	108¼	108¼	— 3⅝	108
2	Coty	1⅛	1⅛	1⅛		1⅛
1	Crex Carpet	17½	17½	17½	+ ½	17½
1	Crucible Steel	6⅛	6⅛	6⅛	+ ⅛	6⅛
1.60	Crucible Steel pf	19⅛	18	19⅛	+ 2¼	18⅛
10	Cuba Co	½	½	½	— ⅛	½
2	Cuban Cane Prod	⅛	⅛	⅛		
1	Cudahy Pack (2½)	22	22	22	— ½	20
1	Curtis Pub (2)	14	14	14	+ 2	13
15	Curtiss-Wright	1	⅞	1		⅞
4	Curtiss-Wr A	1⅞	1⅞	1⅞		1⅞
	D					
3	Davison Chem	2⅛	2	2	+ ⅝	1⅞
4	Deere & Co pf (.40)	7⅛	6⅝	7	+	6⅝
2	Del & Hud (9)	42	42	42	— 4	42
1	Diamond Mat (1)	13	13	13		13
4	Dome Mines (1.20b)	9½	9⅛	9¼	— ¼	9¼
1	Dominion Strs (1.20)	13¼	13¼	13¼	+ ¼	13
1	Dresser A (3)	8½	8½	8½	+ ⅝	8
64	Drug Inc (4)	30	28¾	29	— 1⅛	28⅞
125	Du Pont de N (3)	28¾	27	27⅜	— 1⅛	27⅜
2	Du Pont deb (6)	83¼	83	83¼	+ 2¼	83¼
	E					
22	Eastman Kodak (5)	43⅝	41¾	42⅛	— 1⅜	42
1	Eaton Mfg (½)	4½	4½	4½	+ ½	3¾
5	El & Mus	1⅝	1½	1⅝	+ ⅛	1½
12	El Auto L (4)	10⅜	9⅜	9⅜	— ⅜	9⅜
.10	El Auto L pf (7)	64	64	64	— 6	63
37	El P & L (1)	5	4½	4⅝	— ⅛	4¾
3	El P & L $6 pf (6)	19½	18	19½	+ ½	19
3	El P & L pf (7)	24	21½	21½	— 1	21¼
2	End-John pf (7)	102¾	102¾	102¾	+ 3¼	102¾
1	Eng Pub Serv (1g)	6⅛	6⅛	6⅛	+ ⅛	6
1	Eng P S $5½ pf ww(5½)	25	25	25		21½
4	Erie R R	3⅜	3⅜	3⅜	+ ⅛	3½
1	Erie 1st pf	4½	4½	4½		4½
	F					
1.30	Fash Park pf	5½	5	5½	+ ½	5½
.20	Fed Lt & T pf (6)	38	38	38	+ 3	
9	Fid P Fire Ins (2.60)	10	9⅛	9½	— ⅝	9½
.50	Filene's Sons pf (6½)	79	78	78	— 1	78
1	Firestone T & R (1)	11	11	11		10⅝
3	Firestone T & R pf (6)	47	47	47	— ⅛	46
8	First Nat Strs (2½)	43¾	41½	42⅝	+ ⅝	42
2	Fisk Rubber	½	½	½		½
1	Foster Wheel	4⅝	4⅝	4⅝	+ ⅛	4⅝
2	Fourth Nat Inv (1.10)	13½	13½	13½	— ½	13¼
12	Fox Film A	1½	1⅜	1½	+ ⅛	1¼
12	Freeport Tex (2)	11⅝	11½	11½	— ¼	11¼
1	Fuller pr pf	8	7	7	+ 3	6
	G					
.40	Gamewell	6⅛	6⅛	6⅛	+ ⅛	6
1	Gen Am Inv	1⅛	1⅛	1⅛	+ ⅛	1⅛
13	Gen Am Tank (1½g)	12⅛	10½	11	— 1¼	10¾
2	Gen Asphalt (1)	6⅝	6⅛	6⅛	— ⅝	6⅛
11	Gen Bak (2)	13	11¾	13	+ 1⅛	12½
.10	Gen Bak pf (8)	90	90	90		90
.10	Gen Cable pf	7⅛	7⅛	7⅛	+ 2¼	5¼
260	Gen Elec (.40g)	11⅛	10⅜	11⅛	— ⅛	11
14	Gen Elec spl (.60)	10⅞	10⅞	10⅞		10¾
52	Gen Foods (3)	24⅞	23⅛	24	— ¾	24
3	Gen G & El A	⅞	⅞	⅞	+ ⅛	¾
2	Gen G & E $7 pf A (7) EX	10	10	10	+ 1⅝	7½
5	Gen Mills (3)	30¼	30	30¼	— ¾	30¼
2	Gen Mills pf (6)	80	79	80	+ ½	79
153	Gen Motor (1)	9⅞	9½	9⅝	— ⅝	9½
1	Gen Motor pf (5)	65	65	65		64
1	Gen Pub Serv	1⅜	1⅜	1⅜		1½
9	Gen Ry Sig (1)	9⅛	9⅛	9⅞	+ ¼	7½
2	Gen Real & Ut	⅜	⅜	⅜		⅜
.10	Gen Steel Cast pf	9	9	9	+ ⅞	9
1	Gen Thea Eq	⅛	⅛	⅛		⅛
33	Gillette (½g)	14⅜	13½	13¾	— ⅛	13⅝
1	Gimbel pf	9	9	9	— ⅝	8
.50	Glidden pr pf (7)	40	40	40		38½
19	Gobel	3¼	3	3⅛	+ ¼	3⅛
19	Gold Dust (1.60)	10½	10	10¼	— ¾	10⅛
4	Goodrich	3⅛	3	3	— ¼	2¾
1	Goodrich pf	8¼	8¼	8¼	+ ¼	8
6	Goodyear T & R	8½	7⅞	7⅞	— ⅜	7¾
2	Goodyear T 1st pf (7)	23¼	23	23¼	+ ¼	23¼
6	Gotham Silk H	13⅝	13	13⅝	+ ⅝	13½
5	Graham Paige	1⅝	1¼	1¼		1¼
1	Granby Con M	3	3	3	+ ¼	2⅞
3	Grand Union	4⅝	4½	4½	— ⅛	4⅛
3	Grand Union pf (3)	24½	23½	23½	— 1¼	23½
1	Grant W T (1)	15	15	15	— 2	14½
1	Great No Ir Ore ctf (2)	6⅝	6⅝	6⅝		6⅝
10	Gt No Ry pf (2)	9⅛	8⅛	8⅝	— ⅞	8½
1	Gt West Sug	3½	3½	3½		3⅝
1.40	Gt West Sug (7)	50	50	50		50½
4	Grigsby Grunow	¾	¾	¾		⅝
	H					
1	Hahn Dept Strs	1	1	1		1
1	Hayes Body	½	½	½		⅜
.10	Hercules Pow pf (7)	75	75	75	+ 4½	70½
3	Hershey Choc (6)	52½	52½	52½	+ ¼	51¾
1	Homestake M (9)	130	130	130	— 1⅝	126½
1	Houd-Her B	1¼	1¼	1¼		1¼
1	Household F pf (4.20)	43	43	43		42½
7	Houston Oil	11⅝	10¼	10¼	— ¾	10¼
3	Houston Oil new	2⅛	2	2⅛	— ⅛	2⅛
3	Hudson & Man (3½)	13	12½	13	+ 1⅛	12⅛
3	Hudson Mot	3⅞	3⅜	3⅞	+ ⅛	3⅝
1	Hupp Motor	2	2	2	+ ⅛	1⅞
	I					
17	Illinois Cent	8	7⅛	7½	— ⅜	7⅝
1	Ind Refin	1	1	1		1
2	Indust Rayon (2)	13½	13½	13½	— 1½	13½
17	Inger Rand (3)	18⅞	17⅞	18¼	— ¼	18
1	Inland Steel	12⅛	12⅛	12⅛	+ ⅛	11
2	Inspiration Copper	1⅛	1⅛	1⅛	+ ⅛	1⅛
31	Interb Rap T	3⅝	3⅛	3⅝	+ ⅛	3½
7	Int Bus Mach (6)	70¾	69⅛	70⅛	— 2⅛	70⅛
2	Int Carriers (.22½g)	1⅛	1⅛	1⅛		1⅛
1	Int Cement	4⅝	4⅝	4⅝	+ ⅛	4⅝
7	Int Comb E	⅛	⅛	⅛		⅛
10	Int Harvest (1.80)	16⅞	15⅝	16⅞	— ¾	16
1	Int Harvest pf (7)	72¼	72¼	72¼	— ⅜	70
21	Int Hydro-El A (2h)	5⅛	4⅝	4⅞	+ ⅛	5
61	Int Nick Can	4⅝	4½	4½	— ⅛	4½
12	Int Pap & P C	⅝	⅝	⅝	+ ⅛	½
5	Int Pap & P pf	3⅛	3	3⅛	+ ⅛	3
2	Int Salt (1½)	10⅝	10½	10⅝	+ ⅛	10⅝
30	Int Shoe (3)	35⅝	35	35	— ½	34⅞
73	Int Tel & Tel	4	3⅝	3⅞	— ⅛	3⅝
2	Invest Equity	1	1	1	+ ⅛	⅞
1	Island Crk C (3)	10¼	10¼	10¼	— ¼	10
5	Island Crk C pf (6)	19	18½	18½	— ½	18½
	J					
4	Johns-Manville	12	12	12		11⅞
1.20	Johns-Man pf (7)	67	61	61	+ 4	58
1	Jones & L Stl pf (4)	40	39	40		37
	K					
2	Kaufmann Dept (.80)	3⅝	3⅝	3⅝	— ⅛	3¼
4	Kelly-Spring	1	1	1	+ ⅛	⅞
1	Kelly-Sp 6% pf ctfs	18	18	18	+ 2	16
16	Kelvinator	3⅞	3½	3⅝	+ ⅛	3½
47	Kennecott	6⅛	5¾	5⅞	— ⅛	5¾
14	Kresge (S S) (1)	9⅝	9	9⅛	— ¼	9⅛
1	Kress (S H) (1a)	20⅛	20⅛	20⅛	+ 1	20⅛
6	Kreug & Toll	½	½	½	+ 1-32	1-32
6	Kroy Groc (1)	12⅛	12	12	— ⅛	12
	L					
36	Lambert (8)	34	32½	33⅝	—	33⅝
1	Lehigh Port C	4⅛	4⅛	4⅛	+	4⅛
3	Leh Val RR	7	6⅛	6⅞	— ⅛	6⅞
1	Lehman Corp (2.40)	33	33	33	— 1	33⅛
3	Lehn & Fink (2)	9⅝	9⅝	9⅝	+ ⅜	9⅝
3	Ligg & Myers (5b)	41	41	41	— 1⅛	40
30	Ligg & My B (5b)	44	41⅝	41⅞	— 1½	41½
1	Link Belt (1.20)	7⅛	7⅛	7⅛		6⅞
6	Liquid Carb (2)	12⅞	12	12⅞	+ ⅜	13
22	Loews (3)	17⅛	16⅝	16⅞	— ⅛	16¾
2	Loew's pf (6½)	50½	49¾	50⅛	+ 4⅛	51
1	Loft	2⅛	2⅛	2⅛	— ⅛	2
4	Loose-Wil Bis (3b)	21½	20	20	— 1⅞	19½
.90	Loose-W Bis 1 pf (7)	100	100	100		97½
54	Lorillard (P) (1.20)	12⅜	11⅛	11⅛	— ⅛	11⅛
1	Louisiana Oil	⅞	⅞	⅞	+ ⅛	
4	Louisv & Nash	11¾	10½	11		10¾
7	Louisv G & El A (1¾)	13⅛	12⅛	12⅜	— ⅛	12½
	M					
7	Mack Trucks (1)	12½	12	12½	— 1½	12⅝
5	Macy (R H) (2)	24¼	24	24¼	— ¾	24
1	Mandel Bros	1½	1½	1½	+ ½	1⅛
.80	Manh Ry std (7)	23¼	23	23	— 1¼	20
23	Manh Ry Mod std	6⅛	4⅜	5⅛	— ⅞	5⅛
5	Manh Shirt	3⅝	3⅝	3⅝	+ ¾	3⅝
15	Marine Midl (.80)	7⅛	7	7⅛	+ ¼	7⅛
1	Marlin-Rock (¾g)	6	6	6	+ ¼	5½
6	Math Alkali (1½)	12⅛	12⅛	12⅛		11
3	May Dept Strs (1.80)	12	11⅛	12	+ ¾	11
2	McGraw-Hill	14	14	14		14
10	McKeesport T (4)	33	32	33	— 1⅝	32½
4	McKess & Rob	1⅜	1⅜	1⅜	+ ⅛	1⅜
4	McKess & Rob pf	4	3⅞	4	+ ⅛	4½
9	Miami Cop	2	2	2	+ ⅛	1⅞
2	Mid-Cont Pet	4⅝	4⅛	4⅛	— ⅛	4⅛
3	Midland Steel	2¼	2⅛	2¼	—	2¼
1	Midland Steel 1st pf (8)	30½	30½	30½	+ 5½	25
1	Mo-Kans-T	2⅝	2⅝	2⅝	+ ¾	2½
1	Mo-K-T pf	6	6	6	+ ¾	5½
9	Mo Pac	2½	2	2	— ½	2
13	Mo Pac pf	4⅝	4⅛	4½	— ½	4⅛
7	Monsanto Chem (1¼)	18⅝	18	18	— ¼	17½
68	Montgomery Ward	6¼	5⅜	5½	— ⅛	5½
1	Moto Met Gau	⅜	⅜	⅜	+ ⅛	⅜
1	Motor Prod (2)	11⅝	11⅝	11⅝	— ⅛	
1	Motor Wheel	2⅝	2⅝	2⅝		2¾
6	Mullins Mfg	3⅝	3⅛	3½	+	3⅜
.70	Mullins pf	9½	8	9½	+ 1½	6
5	Murray Corp	3⅜	3	3¼	— ⅛	3⅛
	N					
27	Nash Motor (2)	10½	10	10⅛	— ¼	10
64	Nat Biscuit (2.80)	32¼	30⅞	30¾	— 1½	30⅝
1	Nat Biscuit pf (7)	106¼	106¼	106¼	+ 1¼	106
10	Nat Cash R A	8⅝	8	8	— ⅛	7⅞
79	Nat Dairy Pr (2.60)	18¼	17⅛	18	— ⅛	17⅞
51	Nat Distill (2)	16⅞	14⅞	16⅞	+ 2⅛	16⅜
2	Nat Dist pf (2½)	21⅞	21½	21½	+ ⅛	20½
1	Nat Enam & Stpg	3⅝	3⅝	3⅝	— ⅛	3½
.70	Nat Lead pf A (7)	100⅞	98¾	100⅞	+ ⅞	98
35	Nat Pow & Lt (1)	9½	8⅞	9⅛	+ ⅛	9¼
3	Nat Steel (1)	15¾	15⅝	15⅝	— ¼	15½
1	Nat Supply	5	5	5	—	5
.10	Nat Sup pf	18	18	18	— 4½	17⅛
1	Nat Tea (.60)	5	5	5	— ¼	5
15	Nev Con Cop	3⅜	2⅞	2⅞	— ½	2⅞
1	Newport Indust	1½	1½	1½	— ⅛	1⅜
122	N Y Central	12⅝	11⅛	12¼	— ⅛	12⅛
4	N Y Chi & St L	3	2⅞	3	— ⅛	2⅞
9	N Y Chi & St L pf	3½	3⅛	3⅛	+ ⅛	3
.80	N Y Harlem (5)	95	92½	95	+ 2⅞	95
38	N Y N H & H	9	8⅛	8⅜	— ½	8⅜
3	N Y N H pf (7)	18½	18½	18½	— ½	18½
3	N Y Ont & W	5¼	5⅛	5¼	+ ⅛	5
3	N Y Shipbldg	2	1⅞	1⅞	— ⅛	1⅜
.10	N Y Shipbldg pf (7)	29½	29½	29½	+ 1½	21
8	Noranda Mines (½g)	12½	11⅝	12	— ½	11⅞
5	Norfolk & W (10)	74½	70	72	— 2	72
2	No Am Aviat	1⅛	1⅛	1⅛	— ⅛	1⅛
145	North Am (10%f) XD	19⅝	18⅛	19⅛	—	19
2	North Am pf (3) XD	35	35	35	+ ¾	34
1	No Am Ed pf (6)	60	60	60		55
36	Northern Pac (3)	9⅝	8¼	8¾	—	8¼
	O					
18	Ohio Oil (.80)	7⅝	7⅛	7¼	— ½	7⅛
2	Oliver Farm	¾	¾	¾	+ ⅛	⅝
1	Orpheum pf	5	5	5		5
12	Otis Elev (2)	11¼	10⅜	11⅛		10⅞
4	Otis Steel	1½	1½	1½		1⅜
.10	Otis Steel pr pf	4	4	4		3¾
1	Owens-Ill Gl (2)	16	16	16	+ 1	16
	P					
20	Pac G & El (2)	21¾	20¾	21¼	— ⅝	20¾
10	Pac Ltg (3)	26⅞	25½	26½	— ⅛	26
.25	Pac T & T (7)	69⅞	69⅞	69⅞	+ 6⅞	65½
34	Packard Mot	2	2	2		1⅞
53	Param Publix	2½	2	2⅛	— ⅜	2⅛
2	Pathe Exch	½	½	½		⅜
3	Patino Min	4	4	4		3½
1	Peerless Mot (3g)	1	1	1		⅞
2	Penick & Ford (1)	19	19	19		18½
65	Penney (J C) (2.40)	17⅜	16¼	17	+ ¼	16⅝
68	Penn R R	9½	9	9¼	+ ¼	9⅛
54	Peoples Gas L & C (8)	59½	53	57¼	+ 2	57
.50	Pere M pr pf	6½	6½	6½	+ 1⅝	5
2	Petro Corp	3½	3⅜	3½		3
8	Phelps Dodge	5⅛	5	5⅛		5⅛
8	Phila R C & I	2⅝	2¼	2¼	— ¼	2¼
28	Phillips Pet	3⅞	3½	3¾	+ ⅛	3⅝
2	Pierce-Ar pf	19	19	19	— 1	18
1	Pierce Oil pf	3⅝	3⅝	3⅝	+ ½	4
2	Pierce Pet	⅝	⅝	⅝	+ ⅛	⅝
6	Pills Flour (2)	13⅛	12⅛	12⅛	— ⅝	12¼
4	Pirelli (2.58)	22⅛	22	22⅛	+	22⅛
1	Pitt Scr & B	2	2	2	— 1⅛	2
1	Poor & Co	1⅛	1⅛	1⅛		1⅜
31	Procter & Gam (2.40)	29⅝	28⅛	28½	— 1	28⅝
.10	Procter & Gam pf (5)	91	91	91	+ 1⅝	90
1	Prod & Ref	⅛	⅛	⅛		⅛
.82	Pub Serv N J (3.40)	36½	34⅝	35	— 1⅛	34⅞
26	Pullman (3)	14⅝	13⅝	14⅛	— ⅝	14
5	Pure Oil	3⅝	3½	3⅝	+ ⅛	3½
19	Purity Bak (1)	6	5⅜	6		6
	R					
60	Radio	4⅛	3⅝	4	— ¼	3⅞
12	Radio pf B	7⅛	6⅛	6¾	— ⅝	6¾
2	Radio pf (3½)	15½	15	15	+ 2⅛	13
3	Radio-Keith-O	2⅛	2⅝	2⅝		2½
1	Reading Co (¾g)	13	13	13		11⅞
1	Rem Rand	1⅛	1⅛	1⅛		1⅛
2	Reo Mot	1⅜	1⅜	1⅜		1¼
11	Repub Steel	2⅛	2½	2½		2½
9	Reynolds Met (1½)	7⅞	7	7½	— ¼	7
90	Reynolds Tob B (3)	30⅞	28⅞	30⅛	— ⅝	30⅛
10	Rio Grande Oil	2	1⅞	2		2
2	Rossia Ins	2½	2½	2½		2
8	Royal Dutch (.81g)	15⅛	15¼	15¼	— 1	15
	S					
19	Safeway Strs (5)	41⅝	39⅝	40⅞	— ⅝	40⅝
.50	Safe Strs 7% pf (7)	78	77⅝	77⅝	+ ⅝	77½
1.50	St Jos Lead	65	62	62	— 3	62
4	St L-San F pf	1⅝	1⅜	1½		1½
.30	Schulte Ret pf	8	8	8		8
.20	Scott Paper (1.40)	20	20	20		20
1	Seaboard Air	¼	¼	¼		¼
3	Seaboard Oil (.40) XD	8	7⅛	7⅝		7½
77	Sears Roeb (2½)	16	15½	15⅝	— ¼	15½
6	Servel	2⅛	2	2	+ ¼	2
1	Sharp & Doh pf (3½)	15¼	15¼	15¼	+ 1¼	13
15	Shattuck (F G) (1)	6⅛	6	6	— ⅛	6
3	Shell Union	3	2⅞	2⅞	—	2⅞
6	Simmons	4	3½	3½	— ½	3½
28	Simms Pet	3⅛	3⅛	3⅛	— ¼	3
1	Skelly Oil					
1	Skelly O pf ww	18⅝	18⅝	18⅝	— ¼	18
73	Socony-Vacuum (.45g)	7	6⅞	6⅞	—	6¾
10	Sou Cal Ed (2)	19⅞	18⅞	19⅞	+	19⅝
44	Sou Pac	10¼	9⅝	10	+ ¼	9⅝
12	Sou Ry	4½	4	4⅛	+ ⅛	4⅛
1	Sou Ry pf	6	6	6	+ ⅛	5½
1	Sou Ry M & O ctf (4)	5	5	5	+ 3	4
2	Sparks-With	1⅛	1⅛	1⅛	— ⅛	1
.10	Spear pf	18	18	18	+ 3	13
1	Spicer pf A (3)	9⅝	9⅝	9⅝	+ ⅛	8½
3	Spiegel May Stern	1⅛	1⅛	1⅛	+ ¼	1⅛
103	Std Brands (1.20) XD	10⅜	10	10⅜	+	10⅛
58	Std G & El (3½)	10⅞	10	10⅝	—	10
7	Std G & E pf (4)	16	14½	14½	—	14¼
2	Std G & E $7 p pf (7)	29	28½	28½	— 1½	29
2	Std Oil Ex pf (5)	84½	84½	84½		84
24	Std Oil Cal (2)	18⅝	17⅝	18	—	17¾
4	Std Oil Kan	7	7	7		7
89	Std Oil N J (2b)	25	24	24⅝	— ¾	24⅝
1	Sterl Sec A	⅜	⅜	⅜		⅜
	T					
51	Transamerica	3	2¾	3	— ⅛	2⅞
22	Tri-Cont Corp	2⅛	2	2		2
	U					
1	Ulen & Co	¾	¾	¾	+ ¼	½
1	Underwood-Ell (2)	9⅞	9⅞	9⅞	— ½	9¾
2	Un Bag & P	6⅛	6⅛	6⅛	+ ¼	6
100	Un Carbide (1.20)	19¼	17½	18½	— ¾	18¼
5	Un Oil Cal (1.40)	9½	9	9¼	—	9
70	Un Pac (6)	39¾	38⅛	38½	— 2½	38½
4	Un Pac pf (4)	48⅛	46	46	—	45
123	Unit Aircraft	9¼	8⅝	8⅞	— ¾	8⅞
3	Unit Aircr pf (3)	42½	42	42	— ½	41⅞
1	Unit Bis (2)	15¾	15¾	15¾	— 2¾	15⅝
1	Unit Bus Pub (.50)	1	1	1		
9	Unit Cigar	⅛	⅛	⅛	+ ⅛	⅛
95	United Corp (.40)	5⅝	5⅛	5½	+ ⅛	5⅝
21	United Corp pf (3)	28⅝	26¾	27	— 1⅛	27
1	Unit El Coal	3	3	3		2⅝
19	Unit Fruit (2)	14¾	14	14¼	+ ¼	14
118	Unit Gas Im (1.20)	13¾	12⅞	13⅝	— ¾	13¼
4	Unit G Im pf (5)	79⅛	78¾	78¾	— ¾	75
8	U S & For Sec	1⅛	1⅛	1⅛		1⅛
2	U S Gypsum (1.60)	14⅛	13¾	14⅛		13⅛
3	U S Hoff Mach	2	1½	2	+ ⅛	2
13	U S Indus Alco	16	14⅛	16	+ ⅝	15½
1	U S Leather	1½	1½	1½	+ ⅛	1½
1	U S Pipe (2)	8⅛	8⅛	8⅛	— ⅛	8
13	U S Real & Im	3⅞	2⅛	3		3
8	U S Rubber	2½	2⅝	2½	+ ⅛	2⅛
2	U S Rub 1 pf	4½	4½	4½	+ ¼	4
6	U S Smelt & R (1)	11⅞	11⅛	11⅛	— ⅝	11⅛
3	U S Smelt pf (3½)	35	35	35	— ¼	33
321	U S Steel	29⅞	28¼	28⅝	— 1⅜	28½
19	U S Steel pf (7)	73	72	72	— 1¾	71¾
1	Unit Strs A	1	1	1	+ ⅛	⅞
20	Util P & Lt A	3	2⅝	3	+ ½	3
	V					
4	Vadsco	⅜	⅜	⅜		⅜
8	Vanadium	7¼	6⅞	7	— ¼	6⅞
.30	Vulcan Detin	10½	10	10	+ ½	9¾
	W					
2	Wabash Ry	1⅛	1⅛	1⅛	+ ⅛	1⅛
1	Wabash pf A	1¼	1¼	1¼	+ ¼	1
15	Warner Pict	1	¾	1	+ ⅛	¾
1	Warner-Quin	½	½	½	— ⅛	½
1	Warren Bros	2½	2½	2½	+ ¾	2¼
1.20	Warren Br cv pf	4	4	4	+	4
1.60	W Penn El 7% pf (7)	37¼	34	34	+ 1	33½
.20	W Penn P 7% pf (7)	85	85	85		70
2	West Dairy B	1⅝	1⅝	1⅝	+ ⅛	1⅝
1	West Pac	1	1	1	— ⅛	⅞
29	West Un Tel (4)	20⅛	18⅞	19	— ⅝	18⅞
90	Westingh El & M (1)	22⅝	21	21⅞	— 1	21⅞
.30	Westingh El 1 pf (6½)	57½	57	57½	+ ¼	57
1	Westvaco Chl (1)	4⅛	4⅛	4⅛	+ ⅛	4⅛
1	White Rk M Sp (4)	14⅝	14⅝	14⅝	+ 2¼	14½
4	White Sew Mach					
1	Wilcox O & G	3⅛	3⅛	3⅛		3⅛
5	Willys-Over	1	1	1	+ ⅛	⅞
1	Wilson pf	13½	13½	13½	+ 1½	13
145	Woolworth (2.40)	28¾	26¾	27	— 1⅝	27
4	Worth P & M	8⅛	7¾	7¾	— 1	7¾
3	Wrigley Jr (4)	31	30	31		30
	Y					
6	Yell Trk & C	1⅝	1½	1½	— ⅛	1½
2	Youngstown Sheet & Tube	6	6	6	— 1	5½
	Z					
1	Zenith Radio	½	½	½	— ⅛	½
2	Zonite Prod (.60)	5¼	5⅛	5⅛	— ⅛	5⅛

XD—Ex dividend. EX—First sale since ex dividend date or dates. XR—Ex rights. (a) Plus extras. (b) Including extras. (e) Paid last year. (f) Payable in stock. (g) Paid so far this year. (h) Cash or stock.

COTTON AGAIN SINKS IN LIQUIDATION WAVE

July Contracts Close at 5.12, Loss of 20 Points; India Buys at Liverpool.

New York, June 6 (A.P.).—Saturday's advances were just about lost in cotton today as a result of renewed liquidation, combined with some reselling by buyers of late last week and scattered selling promoted by the decline in wheat and the heaviness of the stock market.

July contracts sold off to 5.07, or 23 points net lower, and closed at 5.12, with the general market closing steady at net declines of 18 to 20 points.

The opening was steady at a decline of 5 to 9 points on reports of continued favorable weather over the greater part of the South. There was some trade buying and covering, but it was readily supplied and the selling seemed to become more active later in the morning. Evidently the covering of late last week had eased the technical position, and with the demand from shorts less active prices yielded rather readily to comparatively small selling orders.

December contracts worked off to 5.45 during the middle of the day, when the general list showed net losses of about 22 to 24 points with active months generally selling back 7 or 8 points of the new low records reached during the middle of last week.

The pressure then subsided and later fluctuations were more or less irregular, with last prices showing rallies of 3 or 4 points from the lowest on most positions.

Weather Map Bearish.

Except for some talk of too much rain in extreme northwest and southeastern sections of the belt, the weather was considered very favorable for the development of the crop. Some thought that conditions were also favorable for spread of the boll weevil, but it was considered rather too early for the situation in that respect to outweigh the satisfactory development of the plant.

Houses with Liverpool and continental connections were among the sellers here during the early trading, and there was a little Southern selling here during the day, as well as further near-month liquidation.

Liverpool cables were relatively steady early, but eased off slightly just before the local opening. According to private cables, liquidation in that market had been absorbed by Bombay buying and trade calling, but sales of cotton yarns were below production.

Exports today were 22,193 bales, making 8,093,876 so far this season.

Futures Price Range.

	High.	Low.	Close.
July	5.26	5.07	5.12
October	5.47	5.32	5.36
December	5.60	5.45	5.49
January	5.66	5.52	5.56
March	5.84	5.70	5.75
May	5.99	5.85	5.89

Cotonseed Oil.

Cottonseed oil closed steady. Prime summer yellow, 3.25; prime crude, 2.50@2.62½; July, 3.61; September, 3.60; October, 3.70; November, 3.70; December, 3.77; January, 3.85. Sales, five contracts.

CHICAGO.

HOGS—Receipts, 27,000, including 12,000 direct; 5 to 10 cents above Friday; 180-220 lbs., 3.45@3.55; top, 3.60; 230-260 lbs., 3.30@3.45; 270-330 lbs., 3.10@3.30; 140-160 lbs., 3.25@3.45; pigs, 3.00@3.25; shippers, 6,000; estimated holdover, 4,000; light light, good and choice, 140-160 lbs., 3.15@3.50; lightweight, 160-200 lbs., 3.25@3.60; medium weight, 200-250 lbs., 3.30@3.60; heavyweight, 250-350 lbs., 3.10@3.40; pigs, good and choice, 100-130 lbs., 2.85@3.25.

CATTLE—Receipts, 12,000; calves, 2,000; strictly good and choice medium weight and weighty steers steady, rather slow; lower grade weighty bullocks, all grades light steers and yearlings unevenly strong to 25 cents higher; active; other killing classes strong to higher; best medium weight steers, 7.60; heavies, 7.50; big weight, 7.25; yearling heifers, 6.75. Slaughter cattle and vealers: Steers, good and choice, 600-900 lbs., 6.50@7.50; 900-1,100 lbs., 6.25@7.75; 1,100-1,300 lbs., 6.50@7.75; 1,300-1,500 lbs., 6.50@7.75; common and medium, 600-1,300 lbs., 4.25@6.50.

HEIFERS—Good and choice, 550-850 lbs., 5.50@6.75; common and medium, 4.00@5.50; bulls (yearlings excluded), good and choice (beef), 3.00@4.25; cutter to medium, 2.25@3.00; vealers (milk fed), good and choice, 5.50@6.50; medium, 5.00@5.50; steers, good and choice, 500-1,050 lbs., 4.75@6.00; common and medium, 3.75@4.75.

SHEEP AND LAMBS—Receipts, 8,000; lambs classes strong; spots higher; best yearlings unsold; extreme top lambs, 7.40; packer kind mostly 6.50@7.00; few, 7.35; fed yearlings, 5.00@5.50; best held higher; lambs, 90 lbs. down, good and choice, 6.50@7.50; medium, 5.75@6.50; all weights common, 4.50@5.75; ewes, 90-150 lbs., medium to choice, 1.00@2.25; all weights cull and common, 50@1.75.

NEW YORK CURB TRANSACTIONS OF YESTERDAY

Total stock sales, 130,000 shares; total stock sales year ago, 233,783 shares. Total bond sales, $3,600,000; total bond sales year ago, $2,749,000.

Sales in hundreds		High	Low	Close
	A			
16	Allied Mills	3	3	3
.50	Alum Co Am	24¾	24¾	24¾
3	Alum Goods (.60)	9	9	9
8	Am Cit P&LA (3h)	17½	17½	17½
4	Am Cit P&LB	1⅛	1⅛	1⅛
3	Am Cyan B	2⅝	2⅝	2½
10	Am & Fgn P war	1⅝	1½	1½
50	Am Gas & El (1a)	20	18⅝	19⅝
2	Am Invest war	¼	¼	¼
4	Am Lt & T (2½)	12½	12½	12½
31	Am Sup Pow	1⅝	1⅝	1⅝
3	Ark Nat Gas	1	1	1
4	Ark Nat Gas A	1	⅞	⅞
.20	Ark P & Lt pf (7)	50¾	50¾	50¾
1.25	As G&El ctf (8)	28	25¾	28
20	As G&El A (5%f)	2⅛	1⅞	2⅛
16	Atlas Util	5	4¾	4⅞
10	Atlas Util war	1⅛	1⅛	1⅛
	B			
2	Blue Ridge	1	1	1
2	Blue R cvt pf (3h)	17¼	17	17¼
4	Braz Tr & Lt(8%f)	8⅛	8⅛	8⅛
3	Bulova Wat pf	7½	7½	7½
	C			
4	Can Marc Wirel	⅜	⅜	⅜
1	Celluloid	1⅞	1⅞	1⅞
1	Cent Pub S A	⅝	⅝	⅝
10	Cent St El	¾	¾	¾
.20	Childs pf	7¼	7¼	7¼
178	Cities Service	3	2¾	3
4	Cities Serv pf	18	16½	18
5	Claude Neon Lts	½	½	½
1	Cleve El Ill (1.60)	21	21	21
27	Comwlth Edis (8)	61½	53¼	60¾
68	Comwlth & So war	⅛	⅛	⅛
2	ConsG&E Bal(3.60)	44	43¼	44
6	Cord Corp	2⅝	2¼	2¼
1	Creole Pet	2⅛	2⅛	2⅛
2	Cresson Gold	⅛	⅛	⅛
1	Crowley Milner	7	7	7
1	Crown C Intl A	2	2	2
1	Cuneo Press (2½)	13⅝	13⅝	13⅝
	D			
4	Deere & Co	5⅝	5	5
5	De Forest	½	½	½
5	Detroit Aircraft	⅛	⅛	⅛
1	Draper Corp (2)	19⅛	19⅛	19⅛
.50	Duke Power (5)	42½	42½	42½
1	Durant Mot	⅛	⅛	⅛
	E			
2	Eisler Elec	1	1	1
104	E B & Sh (6%f)XD	8¼	7⅜	7⅞
10	E B & Sh pf (6)	31¼	29	30
2	E B & Sh 5 pf (5)	27	26⅝	26⅝
1	El Pow As (1)	3	3	3
6	El Pow As A (1)	3¼	3	3
1	El P & L opt war	1⅛	1⅛	1⅛
2	E P & L 2d pf A(7)	12	11	12
.50	Emp G & F 8 pf	17	17	17
2	Emp G & F 7 pf	12	11	12
	F			
1	Feder Met	4½	4½	4½
4	Ford M Can A	6	6	6
.25	Ford M Can B	12	12	12
4	Ford Mot Ltd	3	2⅞	3
3	Fox Theater A	¾	⅛	¾
	G			
1	Gen Alloys	2⅜	2⅜	2⅜
9	G E Ltd rct(.366e)	6	6	6
1	Gen Empire	5¾	5¾	5¾
2	Gen Th Eq cv pf	¼	¼	¼
.50	Georgia Pow pf (6)	53¼	53	53¼
1	Glen Alden	7	7	7
1	Globe Underw (.20g)	3	3	3
1	Gold Seal Elec	⅛	⅛	⅛
5	Goldfield Cons	⅛	⅛	⅛
4	Goldman Sachs	1⅝	1¼	1¼
.40	Gt A & P nv(6½b)	113	110	110
.20	Gt A & P 1st pf (7)	110½	109	109
7	Gulf Oil Pa	27⅝	26	26
	H			
1	Hall Lamp	3	3	3
2	Hecla Min	2½	2½	2½
3	Hir Walker (¼)	3	2⅝	3
2	Hud Bay M & S	1⅜	1⅜	1⅜
2	Humble Oil (2)	36⅝	36⅝	36⅝
1	Hydro El Sec (.10g)	4⅞	4⅞	4⅞
1	Hygrade Fd	2	2	2
	I			
1	Imp Oil Can (½)	7	7	7
1	Ind Ter Ill A	1½	1½	1½
1	Ind Pipe Line (.35g)	3⅝	3⅝	3⅝
1	Insull Ut 2d pf	¼	¼	¼
1	Ins Co N Am (2)	24¼	24¼	24¼
30	Internat Pet (1)	9	8⅝	8⅝
6	Inter Sup Pow (1)	4⅝	4½	4½
1	Inter Util B	⅜	⅜	⅜
1	Interst Equit	⅜	⅜	⅜
.20	Inters P Del pf(7)	18⅝	18⅝	18⅝
1	Ital Superpow A	½	½	½
	K			
1	Kolster Brandes	1	1	1
	L			
3	Lackaw Sec (4)	18	18	18
4	Lehigh C & N (1)	8	7½	7½
10	Lone Star G (.64f)	4	3⅞	4
1	Long Is Lt (.60)	13⅞	13⅞	13⅞
	M			
1	Memphis N G (.60)	2¾	2¾	2¾
2	Mid West Util	⅜	⅜	⅜
1	Midvale (4)	10½	10½	10½
1	Mo Kans P L	¼	¼	¼
1	Mount Prod (.80)	3	3	3
	N			
1	Nat Fuel G (1)	9⅞	9⅞	9⅞
3.50	NatP&L 6% pf (6)	48	44	44
1	Nat Screen (2)	13	13	13
1	Nat Un Rad	⅜	⅜	⅜
1.50	NewEngPow pf (6)	28¾	28¼	28¾
2	N Mex & Ariz	½	½	½
1	Newmont Min	6¾	6¾	6¾
1	N Y Hamburg	3½	3½	3½
2	NY Shipbldg Fd	1⅝	1⅝	1⅝
1	NY Tel 6½ pf(6½)	103	102	102
26	Niag Hud Pow (.40)	3½	3¼	3½
2	NiagHudPow new	10⅝	10	10⅝
1	Noma Elec	2	2	2
1	Nor St P 7 pr(7)	55	54	54
	O			
1	Ohio Oil pf (6)	66	66	66
	P			
1	Pac G&E 1 pf(1½)	22¼	22¼	22¼
12	Pandem Oil	⅛	⅛	⅛
2	Parke Davis (1.30b)	12	12	12
.25	Patterson Sarg (1)	12	12	12
8	Pennroad	1½	1⅜	1⅜
11	Pioneer G M (.12)	3⅛	3	3⅛
2	Pratt & Lam (2)	10	10	10
3	Pruden Inv	3⅛	3⅛	3⅛
1	Pub Ut Hold war	⅛	⅛	⅛
10	Pub Ut Hold xw	¼	¼	¼
7	Pyrene	2¼	2¼	2¼
	R			
10	Radio Prod	2½	2¼	2½
8	Reiter-Foster	¼	¼	¼
1	Reliance Manage	1⅛	1⅛	1⅛
1	Royal Type	3	3	3
	S			
6	St Regis Pap	2⅜	1⅞	2
4	Salt Creek Pr (1)	3½	3¼	3½
3	Sec Al Corp nv(1)	4½	4½	4½
3	Selected Indus	⅝	⅝	⅝
4	Sel In(al ctf)(5½)	34½	34	34½
1	Sel Ind pr pf (5½)	34⅛	34⅛	34⅛
1	Shawing W&P (1)	8	8	8
2	Shenandoah	½	½	½
.10	Singer Mfg (8)	85¾	85¾	85¾
1	So Cal Ed A pf(1¾)	22½	22½	22½
5	So Penn Oil (1)	12½	12¼	12¼
1	S Cal Ed B pf(1½)	19⅝	19⅝	19⅝
3	S C Ed C pf(1.37½)	19	18½	19
1	South Corp	1⅛	1⅛	1⅛
7	South Roy (.20)	3⅛	3	3
5	S W Gas Ut	⅛	⅛	⅛
34	Stand Oil Ind (1)	18⅛	17¾	18⅛
4	Stand Oil Ky(1.20)	10⅜	10	10
.50	St Pow & L pf(7)	29	29	29
2	Starrett	⅛	⅛	⅛
11	Swift & Co (1)	10⅛	9⅞	9⅞
7	Swift Int (3)	16⅜	15½	16⅛
1	Swiss Am El pf(6)	33	33	33
	T			
2	Tampa El (2.24)	20	19⅞	20
3	Teck-Hugh G (.60)	3	3	3
1	Texon Oil (1)	5⅛	5⅛	5⅛
.10	Toledo Edison pf	60	60	60
3	Transcont Air	1½	1½	1½
1	Tubize Ch A Cor	2¼	2¼	2¼
	U			
1	Unit Corp war	1⅛	1⅛	1⅛
26	Unit Founders	⅜	⅜	⅜
20	United Gas	1⅛	1	1⅛
2	Unit Gas war	¼	¼	¼
1	United Gas pf (7)	15	15	15
13	Un Lt & Pow A	2½	2⅛	2⅛
6	Un Lt & P cv pf(6)	13	12½	12⅝
2	Unit Shoe M (2½)	29½	29½	29½
13	U S Elec Pow	⅜	½	½
3	Unit Stores vtc	⅛	⅛	⅛
3	Unit Verde (¾g)	2	2	2
4	Utility Equities	¾	⅝	¾
.50	Utility Eq pf (5½)	30	30	30
7	Util Pow & Lt	1⅛	1⅛	1⅛
.50	Ut P & L pf (7)	14	14	14
	V			
1	Venezuela Pet	¼	¼	¼
15	Vick Finan (.30)	4½	3½	4½
	W			
1	Waitt & Bond B	1	1	1
.25	Welch Grape (1)	31¾	31¾	31¾
.75	West Cartr pf (6)	48½	48½	48½
1	Wil Low Caf	1⅛	1⅛	1⅛
1	Woodley Pet	1½	1½	1½
1	Woolw Ltd (.24g)	9⅝	9⅝	9⅝
5	Wright Hargr (.15b)	2	2	2
	Y			
7	Y Oil & Gas	⅛	⅛	⅛
	DOMESTIC BONDS.			
	A			
1	Ala Pow 5 '68	80	80	80
13	Ala Pow 4½ '67	75¼	74¾	74¾
1	Ala Pow 5 '56	87⅛	87⅛	87⅛
1	Ala Water S 5 A '47	55	55	55
15	Alum Co 5 '52	87⅝	87	87⅝
1	Alum Ltd 5 '48	62½	62½	62½
7	Am & C Corp 5 '43	50⅛	50	50
8	Am E & P 6 '57 A	24½	24½	24½
45	Am G & E 5 2028	74¼	73¾	74¾
1	Am G & Pow 6 '39	25	25	25
2	Am G & Pow 5 '53	20	20	20
65	Am P & L 6 2016	54½	51	52
1	Am Rad 4½ '47	85	85	85
7	Am Roll M 5 '48	39	38½	38½
1	Am Roll M 4½ '33	49½	49½	49½
1	App Gas 6 '45	3⅞	3⅞	3⅞
7	App Gas 6 '45 B	4	4⅛	4
3	App Pow 5 '41	100½	100½	100½
80	App Pow 5 '56	83	80½	80½
30	Ark P & L 5 '56	76	73	74
16	As Elec 4½ '53	40	38	38⅞
3	As G&E 5½ '38 in c	22½	22	22½
47	Ass G & E 5 '50	24⅜	23¼	24
12	Asso G & E 5½ '77	26	24	25
63	As G & E 5 '68	23½	22⅜	23½
2	As G & E 4½ '48	22⅝	22½	22⅜
81	As G & E 4½ '49 C	23	20	21¼
26	As Tel Ut 5½ '44 C	28½	22	23½
1	As Tel Util 6 '33	38	36	38
12	As T & T 5½ '55 A	36½	34	35⅝
	B			
4	Bell T Can 5 '55 A	87½	87⅛	87⅛
26	Bell T Can 5 '57 B	87	86	86
10	Bell T Can 5 '60 C	87½	86½	86½
1	Birming El 4½ '68	68	68	68
2	Bos Cons Gas 5 '47	94½	94½	94½
37	Bklyn Ed 5 '52 E	101⅝	101	101⅝
9	Broad R P 5 '54 A	45½	44	45½
	C			
2	Caro P & L 5 '56	67½	67	67
10	Caterp Trac 5 '35	81	81	81
2	Cen Ill P S 5 '56 E	67	67	67
6	Cen Ill P S 5 '68 G	67½	66	66⅞
3	Cen Ill P S 4½ '81H	60¾	60	60¼
12	Cen I P S 4½ '67 F	63	61½	62
7	Cen P & L 5 '56	55	53	53
2	Cen Pow 5 '57 D	59	58⅞	58⅞
13	Cen Pub S 5½ '49	5½	5⅛	5⅛
19	Cen St El 5½ '54	24⅜	23¼	23¼
6	Cen St El 5 '48	23¾	23½	23½
3	Cen St P&L 5½ '53	31½	31	31½
5	Chi Pn Tool 5½ '42	20¼	20	20
5	Chi Ry cod 5 '27	40	39⅞	40
2	Cig Strs R 5½ '49 A	13	12	13
26	Cities Serv 5 '66	31	29¼	31
316	Cities Serv 5 '50	35	32⅝	33½
24	Cities S Gas 5½ '42	43	39	43
10	Cit S G Pipe 6 '43	54	52⅛	54
40	Cities S Pow 5½ '52	35¾	34⅝	35⅝
12	Com'with Ed 5 A	93½	91⅝	93½
3	Com'with Ed 5 B	92	91	91
12	Com'with Ed 4½ C	82¾	81½	82½
20	Com'with Ed 4½ D	81⅞	81	81⅛
3	Com'with Ed 4½ E	83	82	83
41	Com'with Ed 4 F	76⅜	75¼	76
28	Com'w Subsid 5½A	48¾	45¼	48¾
9	Community P&L 5	44	43	43
7	Cons Gas Ut 6½ A	10	9	10
2	ConsGasUt 6 A	24	24	24
6	Consum Pow 5	102	101⅞	101⅞
26	Consum Pow 4½	93½	92½	93
44	ContGas&El 5 A	49⅛	47	47⅛
3	Cont Oil 5½	84½	84¼	84½
7	Crane Co 5	58	57½	58
7	Cudahy P 5½	66	66	66
	D			
1	Dayton P & L 5	99	99	99
1	Denver G&E 5	92¾	92¾	92¾
3	Den Salt L 6 A	80	80	80
19	Duquesne Ltg 4½ B	98	97¾	98
	E			
10	East Ut Inv 5 A	20	19¾	20
35	Ed El Ill 5 '35	99½	99¼	99½
2	Ed Elec Ill 5 '33	101⅛	101⅛	101⅛
5	Ed El Ill 4½ '33	100⅞	100⅞	100⅞
57	Elec P&L 5	41	38½	39⅞
2	Empire Dist El 5	45	44	44
8	Empire O & R 5½	35	33	35
	F			
2	Fairbanks Morse 5	40	40	40
11	Fed Water 5½	37	36	36
1	Firestone Cot M 5	70	70	70
40	Fla Pow & Lt 5	61	59	59
3	Fla Pow 5½ A	56½	54	56½
	G			
4	Gary E & G 5 A	54	53¾	54
20	Gatineau Pow 5	60	59½	59½
4	Gatineau Pow 6	45	43½	43½
6	Gatineau Pow 6 B	46	44½	45
8	Gen Mot Accp 5 '34	99¼	99¼	99¼
2	Gen Mot Accp 5 '35	97	97	97
5	GenPubUt 6½ '56	23⅞	22½	23⅞
1	GenPubUt 6½ '33	28	27⅝	28
8	Gen Wat Wks 5 A	28	25	28
1	Gen Wat Wks 6 B	6⅝	6⅝	6⅝
1	GeoCaro Pow 5	80	80	80
1	GeoPow&Lt 5	49⅞	49⅞	49⅞
1	Geo Pow 5	78	77	77
4	Gillette 5	85	85	85
4	Glidden Co 5½	70	69	70
13	Gulf Oil Pa 5 '47	88½	88	88½
8	Gulf Oil Pa 5 '37	93⅝	93	93
	H			
2	Hood Rub 7 '36	49½	49	49
1	Hood Rub 5½ '36	38½	38½	38½
2	HoustGG 6½ '43 ww	22	22	22
2	Houst L&P 4½ '78D	80	80	80
10	Houst L&P 4½ '81E	81	79¾	79¾
	I			
20	Ill P&L 5 '56 C	59¼	56	56
20	Ill P&L 5½ '57	42	39¼	41⅜
17	Ill P&L 6 '53 A	65⅜	63	65
18	Ill P&L 5½ '54 B	58⅝	57¼	57⅛
6	Ind & Mich 5	93	93	93
1	Ind El 6 '47	76	76	76
1	Ind El 6½ B	80	80	80
1	Ind El 5 C	70¾	70¾	70¾
19	Ind Serv 5 '63 A	26¼	24	24
24	Indianap P&L 5 A	87	85	85
5	Insull Ut Inv 6 B	1⅛	1⅛	1⅛
2	Int Pow Sec 7 '36 D	86	86	86
13	Int Pow Sec 7 '57E	71	69	69
1	Int Salt 5	60	60	60
23	Int Sec Am 5	43	41	41
1	Inters Ir & S 5½ A	32	32	32
10	Inters Pow 6	29¼	29	29¼
10	Inters Pow 5	57	55	55
1	Inters P S 6½ B	80	80	80
1	Inters P S 5 D	73	72¾	73
8	Inters P S 4½	65¾	65	65¾
1	Iowa-Nebr L&P 5 B	69	69	69
2	Iowa P&L 4½ A	79	78	79
2	Iowa Pub Serv 5	64⅛	64⅛	64⅛
	J			
4	Jer C P&L 4½ C	80¼	80	80¼
9	Jer C P & L 5 B	86½	85¼	86½
23	Jones & Laughlin 5	95	95	95
	K			
5	Kans G & E 6 A	67	67	67
4	Ky Util 5 '69 I	65	65	65
1	Ky Util 5 '61 H	64½	64½	64½
25	Kop G & C 5½	61½	60½	61
7	Kop G & C 5	55⅜	54⅛	54⅛
6	Kresge 5 '45	88½	87½	87½
2	Kresge 5 '45 ctf	79¾	79¾	79¾
	L			
4	Larutan Gas 6½	40	39¾	40
20	Lehigh P S 6 A	60	57¼	59½
3	LosAng G&E 5½ I	96½	96½	96½
1	Louis G&E Ky 4½C	90	90	90
33	Louis P & L 5	79	76½	79
	M			
14	Manitoba P 5½ A	44¾	43	43
16	Mass Gas 5½ '46	76	74	76
3	Mass Gas 5 '55	73½	73½	73½
3	Mass Util 5 A	68	65	68
4	McCord Rad 6 ww	10½	8	10½
1	Memphis P & L 5	95	95	95
1	Mich As Tel 5 A	51½	51½	51½
3	Mid West Ut 5 '32	8½	8½	8½
1	Mid West Ut 5 '33	7	7	7
5	Mid West Ut 5 '34	7¼	7¼	7¼
2	Mid West Ut 5 '35	7½	7½	7½
1	Milw G Lt 4½	89	89	89
1	Minn P&L 4½ '78	74	74	74
5	Miss Riv P 6 '44 ww	70	70	70
9	Monoga W P 5½ B	63	60¼	60¼
15	Mont LH&P 5 '51 A	85	84	84
	N			
2	Narragansett 5	92½	92	92
6	Nat El Pow 5	14⅛	13¾	13¾
2	Nat Foods 6	21	21	21
45	Nat P & L 6 2026 A	61⅞	60	61⅝
15	Nat P & L 5 2030 B	53½	50	52
27	Nat Pub Serv 5	21⅜	20	20½
3	Neisner Bros 6	18	16	18
2	Nevada Cal El 5	65⅛	65⅛	65⅛
145	New Eng G&E 5 '50	50⅝	45	50
18	New Eng G&E 5 '48	50	46	50
20	New Eng G&E 5 '47	50	47	49⅞
9	New Eng P 5½ '54	45⅜	42	42
1	New Eng Pow 5	42⅛	42⅛	42⅛
38	N Y Ed 5 '51 C	102¾	102¼	102¼
30	N Y P & L 4½ '67	86¾	84½	84⅞
20	N Y St E&G 4½ '80	71¼	70½	71¼
9	Niag Falls Pow 6 '50	103	103	103
3	Nor Am L&P 5 '34	72	72	72
1	Nor Am L&P 5 '36	60¾	60¾	60¾
1	Nor Cont U 5½ 'A	23	23	23
4	N Ind P S 5 '66 C	70	68½	70
1	N Ind P S 5 '69	66	66	66
15	Nor Oh P&L 5½	86	85½	86
5	Nor State P 5½ '40	76	76	76
31	Nor State P 4½ '61	85⅝	84½	84½
1	Nor West Pow 6 '60	10	10	10
	O			
3	Ohio P S 5½ '61 E	73	72	73
2	Okla G & E 6 '40 A	65¼	65¼	65¼
3	Okla G&E 5 '50	74	73½	74
8	Okla P & W 5 '48 A	51	49	49½
	P			
13	Pac G&El 4½ '57 E	89⅛	88⅝	89
15	Pac G&E 4½ '60 F	89	87½	88½
3	Pac G&E 5 '55 D	94½	94⅛	94½
19	Pac G&E 5½ '52 C	99⅞	99	99
2	Pac G&E 6 '41 B	102⅝	102⅝	102⅝
7	Pac West Oil 6½	49	49	49
5	Penn C P&L 4½ '77	70	68⅝	68⅝
1	Penn C P&L 5 '79	70	70	70
6	Penn Oh E 6 '50 xw	58⅝	58¼	58⅝
6	Penn O E 5½ '59 B	58	55	58
2	Penn Oh P&L 5½ A	89⅛	89	89
1	Penn P S 5 '54 D	84	84	84
1	Penn T Corp 5 '60C	87	87	87
1	Penn Wat S 5 A '67	61⅝	61⅝	61⅝
4	Peo G L & C 4 '81B	74½	73	73½
2	Peo Lt&P 5 '79 ww	1⅛	1	1
7	Phil El Pow 5½ '72	101⅝	100⅝	101⅝
11	Potomac Ed 5 '56 E	75	74½	74½
2	Pow C Can 4½ '59B	41⅛	41⅛	41⅛
1	P Corp N Y 5½ '47	55	55	55
7	Proc & Gam 4½ '47	99⅝	99	99
1	Pub S N Ill 5 '66 C	75	75	75
13	Pub S N Ill 4½ '81F	71	70	70⅛
1	P S Okla 5 C '61	65	65	65
2	P S Okla 5 '37 D	63	62	63
6	P S Sub 5½ '49 A	43	41	43
1	Pug Sd P&L 5½ '49	63	62½	63
2	Pug S P & L 5 '50 C	59½	58⅝	58⅝
26	P S P & L 4½ '50 D	55	54⅛	54⅛
	R			
1	Rem Arms 5½ '33	57	57	57
1	Rep Gas 6 '45 A	7½	7½	7½
7	Roch Cen P 5 '53	21	19½	21
1	Ryerson & Son 5 '43	61	61	61
	S			
1	St L G & C 6 '47	10	10	10
12	Safe H Wat 4½ '79	90¾	90	90
5	S Ant P S 5 '58 B	69⅞	69⅜	69⅞
5	Scripps 5½ '43	63	62½	62½
9	Sh W&P 4½ '67 A	55¾	54⅞	55¼
1	Sh W & P 4½ '68 B	54¾	54¾	54¾
1	Sh W & P 4½ '70 D	54¾	54¾	54¾
3	Sh W & P 5 '70 C	62¾	62¼	62¼
38	SEP&L 6 2025A XW	56½	55	56½
14	So Cal Ed 5 '39	102	102	102
9	So Cal Ed 5 '51	97½	97	97¼
16	So Cal Ed 5 '54	97½	97	97
3	So Cal Gas 5 '37	74½	74½	74½
1	So Cal Gas 4½ '61	80½	80½	80½
2	So Nat Gas 6 '44	32	32	32
1	So Nat Gas 6 '44 sta	33	33	33
3	So'w G & E 5 '57 A	64⅛	63½	64⅛
1	So'west L&P 5 '57A	52	52	52
2	So'w Nat Gas 6 '45	16	15¾	16
6	So'w P&L 6 2022 A	50⅝	48	48
31	St G & E 6 '35	46¾	44¾	45½
21	St G & E 6 '35 conv	48	44	45¼
18	St G & E 6 '51	41½	38	40
8	St G & E 6 '66	41	39	40
13	St P & L 6 '57	38⅜	37	37
1	Sun Oil 5½ '39	91	91	91
2	Sun Oil 5 '34	91	91	91
4	Superpow Ill 4½ '70	59	59	59
1	S'pow Ill 6 '61	78	78	78
5	Swift & Co 5 '40	78¼	78¼	78¼
1	Swift & Co 5 '44	94¾	94¾	94¾
4	Syracuse Lt 5 '57 B	97⅞	97⅞	97⅞
	T			
1	Tenn P S 5 '70	73	73	73
3	Texas City Gas 5	35¾	35¾	35¾
10	Tex El Serv 5	71⅞	71	71⅞
5	Tex P & L 5 '56	76	76	76
2	Twin C R Tr 5½ A	29½	29½	29½
	U			
4	Ulen & Co 6	13⅝	13½	13½
1	Un Ry Hav 7½	20	20	20
11	Un Gulf Corp 5	89	88	88¼
2	Unit Am Inv 5 A	63	63	63
19	Unit L&P 6½ '74	40	37½	39
2	Unit L&P 6 '75	37½	36	36
4	Unit Lt & Ry 5½	41	40	41
5	U S Rub 6 '33	67	67	67
1	U S Rub 6½ '34	45	45	45
1	U S Rub 6½ '37	27	27	27
1	U S Rub 6½ '39	25⅜	25⅜	25⅜
10	Utica G & E 5 E	90½	90	90½
	V			
1	Va El Pow 5 '55 A	86	86	86
3	Va Pub Serv 6	39¼	39	39
3	Va Pub S 5½ '46 A	62	61	61
1	Va Pub S 5 '50 B	58	58	58
	W			
2	Waldorf-Ast 7 '54	4⅜	4⅜	4⅜
16	West Pa 5	46½	45	46½
22	West Tex Ut 5 A	38⅛	37	38⅛
1	Wisc El P 5 A	93½	93½	93½
1	Wisc P&L 5 E	73	73	73
	Y			
1	Yadkin Riv Pow 5	83	83	83
	FOREIGN BONDS.			
26	Baden Con Mun 7	20½	19⅞	20½
9	Bogota Mtg Bk 7	29	28⅝	29
1	Cauca Val 7	5	5	5
5	Cent Bk Ger 6 A	16	16	16
10	Chile Mtg Bk 6	30⅛	29½	29½
1	Cuban Tel 5½ A	57⅞	57⅞	57⅞
4	Danish Con 5½	64	62	64
1	Danzig Port 6½	25	25	25
44	Europ El 6½ xw	41	39	40
9	Europ Mtg 7 C	26¼	25⅝	26¼
9	Finland R M Bk 6	37⅝	36	37⅝
45	Ger Con Mun 7	21	19⅞	20
24	Ger Cons Mun 6	20	19⅝	19½
4	Gesfuerel 6 xw	28⅝	28⅝	28⅝
10	Hanover St 6½	18	16	16
5	Hanover City 7	20	17⅝	17⅝
3	Hung-It-Bk 7½ AC	29½	29½	29½
1	Isarco Hyd El 7	48	48	48
5	It Sup P 6 A xw	25	23	23
1	Lima Peru 6½	6	6	6
8	Melbourne El 7½	80	79½	79½
8	Mendoza Pr 7½	24½	24	24
3	Nippon El Pow 6½	37	37	37
1	Parana Braz 7	4	4	4
5	Prussia El 6	18	18	18
19	Ruhr Gas 6½ A	21⅜	20⅛	20⅛
5	Russ 6½ ctf N C '19	¾	¾	¾
5	Saarbrueck 7	99½	98⅞	99½
10	Saxon Pub Wks 5	40	40	40
8	Stinnes 7 '36 xw	24⅛	23⅛	23⅛
8	Stinnes 7 '46 xw	20	19⅞	19⅞
4	Terni El 6½	44⅛	44⅛	44⅛
5	Uni El Serv 7 xw	47	45	47
4	Un Indust 6½	23	23	23

XD—Ex dividend. EX—First sale since ex dividend date or dates. XR—Ex rights. (a) Plus extra or extras. (b) Including extra or extras. (e) Paid last year. (f) Payable in stock. (g) Paid so far this year. (h) Cash or stock. (ur) Under rule. (ww) With warrants. (xw) Without warrants.

THE METAL MARKETS.

New York, June 6 (A.P.).—COPPER—Quiet; electrolytic spot and future, 5⅝. TIN—Easier; spot and nearby, 20.25; future, 20.75. IRON—Quiet; No. 2 f. o. b. Eastern Pennsylvania, 14.00@14.50; Buffalo, 14.00@14.50; Alabama, 10.00@11.00.

WASHINGTON PRODUCE

BUTTER—One-pound prints, 18@21; tubs, 17@20.

POULTRY—Alive: Turkeys, young toms and hens, 12@15; old toms, 10; chickens, spring broilers, Reds, 20; Rocks, 22@23; Leghorns, 16@18; hens, 13@15; roosters, 7@9. Dressed: Turkeys, old toms, 12; young toms and hens, 18@20; chickens, spring broilers, Reds, 23; Rocks, 23@25; Leghorns, 19@21; hens, 17; roosters, 10@12; Long Island ducks, 15@17.

EGGS—Hennery, 14; current receipts, 12.

MEATS—Beef, prime, 12; choice, 11½; good, 11; veal, top, 11; medium, 10; pork loins, 11@12; spring lamb, 15@16; fresh hams, 12@13; smoked hams, 12@13; strip bacon, 15@16; lard, bulk, 7; packages, 7½; compound, 6½.

LIVE STOCK—Hogs, light and medium, 3.00@3.50; heavy, 3.00@3.60; pigs, 3.00@3.50; calves, 5.00@6.00; lambs, 4.50@7.50.

FRUIT.

STRAWBERRIES—North Carolina, 32-quart crates, 2.00@2.75; Eastern Shore, Md., 1.25@3.50; Delaware, 3.25@3.75; New Jersey, 2.00@3.00.

ORANGES—Florida, all sizes, 4.00@4.50; California, 3.75.

LEMONS—5.00@6.50.

PEARS—Best, 3.50@4.00; poorer, 3.00@3.25.

ALLIGATOR PEARS—3.50.

GRAPEFRUIT—Florida, boxes, all sizes, 4.00@4.50.

BANANAS—1.00@1.50.

PINEAPPLES—2.00@2.25.

LIMES—Per 100, 2.00.

HONEYDEWS—3.75@4.00.

GRAPES—Almeria, 3.00@3.25.

CHERRIES—California, best, 2.00@2.25.

WATERMELONS—Florida, Tom Watsons, 40@90.

CANTALOUPES—California, Salmon, Tints, standards, 36s-45s, 3.25; standard flats, 12s, 1.35@1.50; jumbos, 36s-45s, 3.75@4.00; jumbo flats, 11s, 1.90@2.15; ponys, 2.50@2.75.

APPLES—Bushel baskets, 1.00@1.25; box stock, 1.50@2.00.

BLACKBERRIES—North Carolina, 32-quart crates, 3.50@4.00.

HUCKLEBERRIES—North Carolina, 25@30 per quart.

VEGETABLES.

LETTUCE—California crates, Iceberg type, 4-5 dozen, 4.00@4.50.

ONIONS—Texas, 50-lb. sacks, Yellow Bermudas, U. S. Commercial, 1.10@1.25.

POTATOES—Old stock: Maine, Green Mountains, U. S. No. 1, 150-lb. sacks, 1.65@1.90; 100-lb. sacks, 1.10@1.15. New stock: Stave barrels, Cobblers, U. S. No. 1, North and South Carolina, 3.25@3.50.

TOMATOES—Mississippi, 4s, green, ripes and turning, wrapped, 64s and larger, 1.25@1.40; lug boxes, wrapped, 6x6 and larger, 2.35@2.50; Florida, lug boxes, ripes and turning, wrapped, 6x7 and larger, fair condition, 2.00@2.25.

SNAP BEANS—Express receipts, moderate. Florida and North and South Carolina, bushel hampers, green, flat type, 1.00@1.25.

LIMA BEANS—Florida, bushel hampers, 2.50@4.50.

SQUASH—North Carolina, bushel hampers, white, 1.00@1.50; Yellow Crooknecks, 1.00@1.25.

EGGPLANT—Florida, bushel baskets, 1.50.

OKRA—Florida, ¾-bushel hampers, 1.50; bushel hampers, 1.75@2.00.

CUCUMBERS—South Carolina, bushel hampers, 50@1.50.

PEPPERS—Florida, 1½-bushel crates, green, medium size, 4.00; small size, 3.00.

CORN—Texas, bushel baskets, 3.00@3.25.

TREASURY CERTIFICATES.

(Reported by Chas. D. Barney & Co.)

Rate	Maturity	Bid	Offer
2⅛s	June 15, 1932	100 6-32	
3⅛s	Aug. 1, 1932	100 13-32	100 15-32
1⅛s	Sept. 15, 1932	100 6-32	100 8-32
3s	Sept. 15, 1932	100 23-32	100 25-32
3⅛s	Oct. 15, 1932	100 31-32	101 1-32
3⅛s	Dec. 15, 1932	101 14-32	101 16-32
3⅝s	Feb. 1, 1933	101 29-32	102
3⅝s	Mar. 15, 1933	102 2-32	102 6-32
2s	Mar. 15, 1933	100 14-32	
2s	May 2, 1933	100 13-32	100 17-32
3s	May 2, 1934	101 13-32	101 16-32

INVESTMENT TRUSTS.

(Quotations furnished by Knapp & Co.)

	Bid	Asked
Cumulative Trust Shares	2⅛	2½
Nation-Wide Securities "B"	1⅞	2⅛
New York Bank Trust Shares	2⅝	2⅞
N. Amer. Trust Shares, 1953	1.55	
N. Amer. Trust Shares, 1955	1.40	1.55
N. Amer. Trust Shares, 1956	1.40	1.55
Super Corp. of America "C"	3⅝	4⅛
Super Corp. of America "D"	3⅝	3¾
U. S. E. Lt. & P. Shares "B"	2	2⅜

RUSH PRINTING
EXPERT SERVICE
HIGH GRADE—NOT HIGH PRICE
BYRON S. ADAMS
"I Never Disappoint"

First Mortgages YIELDING 6%
Secured on properties in the Nation's Capital. Denominations as low as $100. On monthly payments.
Real Estate Mortgage and Guaranty Corp.
1610 K St. Nat. 1403

ROBERT C. JONES & CO.
Bonds—
Bank Stocks—
General Investments
Shoreham Bldg. ME. 2922-23-24

SAVE for future independence
Now, while your earning power is virulent, is the time to think seriously of your financial future. The most practical start toward future financial independence is a savings account upon which REGULAR deposits are made. Start yours today.
Open Daily 9 to 5
Saturdays Until Noon
NATIONAL PERMANENT BUILDING ASSOCIATION
949-9th ST. N.W.
UNDER SUPERVISION U.S. TREASURY

Daily Legal Record

MONDAY, JUNE 6, 1932.

COURT OF APPEALS.

Present Chief Justice Martin, Associate Justices Robb, Hitz and Groner.

No. 5406. President and Directors Georgetown College vs. Stone et al. Decree affirmed with costs. Opinion by Mr. Chief Justice Martin.

No. 5497. Reichelderfer et al. vs. Ihrie. Decree reversed with costs and cause remanded. Opinion by Mr. Chief Justice Martin.

No. 5496. Gotwals et al. vs. Miller et al.; decree affirmed with costs. Opinion per curiam.

No. 5300. Lothrop et al. vs. Robertson. Decree affirmed. Opinion by Mr. Justice Robb.

No. 5155. Parker vs. Sinclair. Decree affirmed with costs. Opinion by Mr. Justice Van Orsdel.

No. 5238. Philips et al vs. U. S. A.

No. 5239. U. S. A. vs. Stephens et al. Decree affirmed as to No. 5238 and reversed as to No. 5239. Opinion by Mr. Justice Van Orsdel.

No. 5491. Wilbur et al. vs. Lyders. Decree affirmed. Opinion by Mr. Justice Van Orsdel.

No. 5639. Wilbur vs. Chestatee Pyrites and Chemical Corporation. Judgment affirmed. Opinion by Mr. Justice Van Orsdel.

No. 5414. Brahy (WLBX) vs. Radio Commission. Decision affirmed. Opinion by Mr. Justice Robb.

Adjourned from day to day.

DISTRICT SUPREME COURT.

Assignment Commissioner's Office.

Assignment for Tuesday, June 7, 1932:

LAW CASES.

Nos. 641, 642. Embrey vs. Walles. Attys., H. I. Quinn—W. E. Leahy, E. B. Sullivan.

No. 864. Palais Royal, Inc., vs. Inter-State Radio Corp. Attys., Harlan Wood—M. W. King.

No. 867. Schafer vs. Towers. Attys., G. C. Shinn—R. A. Harmon.

Nos. 807, 808. Smith vs. Black & White Taxi Co. Attys., Peelle, Ogilby & Leah; J. P. Barnard—Tebbs & Myers, M. F. Mangan.

Nos. 870, 871, 872. Billings et al. vs. Schaefer. Attys., R. E. Acorn—C. S. Baker, B. L. Tepper.

No. 792. Voorhees vs. Markowitz. Attys., C. F. Johnson—Nita S. Hinman.

No. 125. Thompson vs. Howar. Attys., J. L. Smith—Newmyer.

No. 876. Clark vs. Kline, jr. Attys., Burkart & Quinn—Brashears & Townsend.

No. 861. Powell vs. Livingston. Attys., H. S. Ward—Newmyer.

No. 862. Grubb vs. Groover. Attys., Hawken & Havell—Welch, Daily & Welch.

No. 42903. In re Estate of A. F. Reynolds, deceased. Attys., Brandenburg, Denit—Flynn, L'Hommedieu.

No. 877. Elkins vs. Black & White Taxi Co. et al. Attys., Burkart & Quinn—M. F. Mangan, F. W. Deaton, Denny Hughes.

No. 772. Aetna Life Ins. Co. vs. Shapiro Constrn. Co. et al. Attys., H. A. L. Barker—Tobriner & Graham.

Nos. 793, 794. McInnes vs. Doyle, executor. Attys., Lambert, Yeatman—Doyle, Thues.

No. 79711 (Adv.). Montgomery Co. Natl. Bank vs. Darby. Attys., W. B. Guy—J. W. Whiting.

EQUITY SUITS.

No. 226. Fabrizio vs. Dr. A. Henry et al. Attys., James Toomey—J. L. Krupsaw.

No. 53195 (Adv.). Dearborn et al. vs. Robertson, Commissioner of Patents. Attys., E. M. Kitchin—T. A. Hostetler.

No. 416. Schwarts vs. Schwarts. Attys., Friedman, Krupsaw, Hawken—R. Neudecker, J. M. Boardman.

No. 403. Thomas vs. Thomas. Attys., R. Neudecker—H. L. McCormick.

No. 210. Creel vs. Creel. Attys., C. W. Peckham—N. C. Turnage.

No. 146. Clark vs. Clark. Attys., J. C. Turco—I. Diener.

No. 419. Moore vs. Moore. Attys., T. M. Wampler, J. C. Turco—L. H. Simonton, J. B. Archer.

No. 420. Larman vs. Larman. Attys., R. Neudecker, J. M. Boardman—A. H. Dougherty, Yochelson & Sachs.

No. 277. Peoples Life Ins. Co. vs. Continental Trust Co. Attys., W. J. Lambert—Douglas, Obear & Douglas, L. H. Sotheron.

Nos. 718, 52904. Wazzaman et al. vs. Ryon et al. Attys., G. C. Gertman—L. Ottenberg.

No. 53029. Williams vs. Kite. Attys., D. T. Wright—A. F. Canfield.

No. 239. Lambert, administrator, vs. Holmes et al. Attys., A. G. Lambert, H. W. Wheatley, R. E. Lynch—Cromelin & Laws.

No. 410. Heller vs. Berlin. Atty., P. W. Austin.

MOTIONS COURT—Mr. Justice Jesse C. Adkins presiding; William W. Stickney, clerk.

No. 80881. C. Braddock Jones, &c., vs. Royal A. Wray; order of continuance. Attys., T. H. Duckett—Harvey A. Grant.

No. 81227. Coppes Bros. and Zook vs. Kennedy-Warren, Inc.; judgment against defendants by default for $12,683.78, with interest and costs. Attys., Douglas, Obear & Douglas.

No. 81179. Martha E. M. Haley vs. Washington Times Co.; motion for extension of time to file amended declaration by June 21 granted. Attys., H. R. Burton—W. J. Lambert.

No. 32504. Metropolitan Life Ins. Co. vs. Lillie F. Dodd et al.; order to pay funds out of registry. Attys., Minor, Gatley & Drury—L. J. Mather, Samuel F. Beach.

No. 2590. Bankruptcy in re Henry B. Lansburgh; referee's report ratified. Atty., Joseph Stein.

No. 43390. Julie W. Carey vs. William F. Carey; order dismissing petition and discharging rule; appeal noted. Attys., Jean M. Boardman—Robert I. Cogswell.

No. 54291. Kathryn Lovejoy vs. Charles L. Lovejoy; decree vacating and setting aside ne exeat. Attys., R. Neudecker—A. L. Newmyer.

No. 54060. Evelyn McAleer vs. Earl McAleer; adjudication of contempt. Attys., Whelan & O'Connell—Myron G. Ehrlich.

No. 12883. Lunacy in re Helen B. Downing; case closed.

No. 54069. Elizabeth V. Fenton vs. Richard Gibson, &c.; decree quieting title. Atty., George C. Gertman.

No. 54404. L. Melendez King vs. Anna E. King; time to file motion extended to June 11. Atty., L. M. King.

No. 52087. Mary Grace Reich vs. National Savings & Trust Co.; amended decree signed. Atty., H. R. Burton—Minor, Gatley & Drury.

No. 54349. Roger V. Offutt vs. Lunsford L. Hamner; returnable June 13. Attys., George C. Shinn—Albert E. Steinem.

No. 29925. Thompson et al. vs. Thompson et al.; investments authorized.

No. 14322. Lunacy in re Luigi Cristofoli; committee appointed.

No. 13891. Lunacy in re George G. Webster; investment authorized.

No. 12359. Lunacy in re M. G. Reich; additional bond authorized.

No. 9757. Lunacy in re Clarence J. Hill; auditor's report ratified and confirmed.

No. 53133. Nannie P. Wheeler et al. vs. Broadmoor Corp. et al.; Kate Shepherd permitted to intervene. Attys., Syme & Syme—R. F. Camalier.

No. 52659. Ella S. Davis vs. Henry P. Blair et al.; Kate Shepherd permitted to intervene. Attys., W. B. Guy, P. V. Rogers—Frank J. Hogan.

CIRCUIT COURT 1—Mr. Chief Justice Alfred A. Wheat presiding; Harry B. Dertzbaugh, clerk.

No. 76635. John Philip Caraway vs. U. S. A.; trial resumed and verdict for defendant. Attys., R. H. McNeill, W. E. Miller—John Wood, Walter M. Shea.

No. 77992 and 80222. Max Zweig vs. Morris M. Horowitz; judgment on verdict each case for plaintiff for $350 and $300, respectively, and costs. Attys., Alfred M. Schwartz—Welch, Dailey & Welch.

No. 80962. City of Lockport, N. Y., vs. Federal Power Commission; appeal noted. Attys., Charles A. Russell, Joseph Stein.

CIRCUIT COURT 2—Mr. Justice Peyton Gordon presiding; Richard J. Kirkland, clerk.

No. 76733. Lillian M. DuPaul, administratrix, vs. William W. Leishear; motion of defendant for new trial filed. Attys., Charles C. Collins, Albert E. Brault—Brashears & Townsend.

No. 77282. Louis Boehman vs. National Motors, Inc.; motion of defendant for new trial filed. Attys., Cedric F. Johnson—Charles T. Clayton.

No. 78172. Leah Flagman vs. Penn Improvement & Electric Co.; jury sworn and respited. Attys., Alvin L. Newmyer—David A. Pine, L. F. Loux.

CIRCUIT COURT 3—Mr. Justice O. R. Luhring presiding; James F. Howell, clerk.

No. 78341. Elizabeth Green vs. John A. Reed; jury sworn and respited. Attys., W. Gwynn Gardiner, sr., South Trimble, jr., W. G. Gardiner, jr.—Welch, Daily & Welch.

No. 76279. Emilia S. H. Gobin, guardian, vs. U. S. A.; judgment against plaintiff for costs. Attys., R. H. McNeill, W. E. Miller—John W. Wood, F. W. Krichelt.

No. 73472. Arthur Marvin vs. U. S. A.; time extended to June 10 to submit motion for new trial. Atty., R. H. McNeill.

CIRCUIT COURT 4—Mr. Justice Jennings Bailey presiding; Russel P. Belew, clerk.

No. 78184. H. Clay Powell vs. Colonial Atlantic Pacific Stages, et al.; trial resumed and verdict for defendant. Attys., R. H. McNeill, H. S. Ward.

No. 51753. Virginia L. Coleman vs. Richard E. Coleman; decree setting aside final decree and granting rehearing. Attys., Raymond Neudecker—L. H. David.

No. 77821. Freda M. Tucker vs. Edward Stevens; motion of defendants to strike second amended declaration granted with leave to defendants to plead three days, &c. Attys., R. H. McNeill—W. C. Clephane, J. W. Latimer.

No. 78731. Isadore Gluckenhouse vs. Capital Traction Co.; jury sworn and respited. Attys., Friedlander and Ganss—Edmund L. Jones, A. J. Phelan.

EQUITY COURT 2—Mr. Justice Daniel W. O'Donoghue presiding; R. E. L. Goff, clerk.

No session. Adjourned to Tuesday.

DISTRICT COURT 1—Mr. Justice Joseph W. Cox presiding; Williams F. Lemen, clerk.

No. 53995. Terso Lugaresi vs. Nettie Lugaresi; hearing begun and continued to Tuesday. Attys., Ralph A. Cusick—I. G. H. Alward, H. P. Long.

No. 2104. In re Square 3176; verdict of jury ratified.

No. 2118. In re Capitol Grounds; hearing resumed and continued to Tuesday at 1:30. Attys., H. H. Glassie—R. J. Whiteford, W. C. Sullivan, G. W. Offutt et al.

No. 2101. In re Piney Branch road; time to owners parcel 103-179 to file exception extended to June 16.

L. L. PERKINS
WILL BOND YOU.
United States Fidelity & Guaranty Co.
Phone National 6913. Southern Bldg.

PROBATE COURT—Mr. Justice Peyton Gordon presiding.

Estate of Rosa B. Wilbur; letters of administration granted to Burton R. Wilbur and Herbert S. Wilbur; special bond, $2,500. Atty., T. H. Patterson.

Estate of Mary E. Perry; will admitted to probate and letters of administration c. t. a. granted to Mabel L. Budlong; special bond, $1,000. Atty., O. E. Sullivan.

Estate of Marcellus H. F. Hagans; letters of administration granted to Alexina B. Hagans; bond, $3,000. Atty., N. E. Beichman.

Estate of Anna B. Hanson; letters of administration granted to Alfred E. Hanson; special bond, $1,000. Attys., Peyser, Edelin & Peyser.

Estate of Carrie B. Morris; letters of administration granted to Carrie Frances Offutt; special bond, $1,000. Atty., S. D. Willis.

Estate of John A. Altvater; will admitted to probate and letters testamentary granted to Henry Gilligan; special bond, $1,000. Atty., H. Gilligan.

Estate of John J. Lennon; will admitted to probate and letters testamentary granted to Catherine Lennon; special bond, $1,000. Atty., F. L. Neubeck.

Estate of Sara Skinner; will admitted to probate and letters testamentary granted to Ida S. Hariden; special bond, $1,000. Atty., T. H. Todd.

Estate of Josephine A. Hayes; will admitted to probate and letters testamentary granted to the Lincoln National Bank. Atty., G. F. Williams.

Estate of William P. Byrne; letters of administration granted to the Franklin National Bank. Attys., Kelly & Nicolaides.

Estate of Louise B. H. Hoffmann; order of publication nisi for sale of real estate. Atty., L. A. Walshe.

Estate of Ernest I. Obeer; order authorizing sale of certain personalty. Atty., F. Sieman.

Estate of Henry A. Donaldson; order authorizing payment of $25 fee to guardian ad litem. Atty., W. M. Hoffman, jr.

Estate of Frederick Enselman; partial distribution of $110 to Alice Ricks, guardian of Horace B. and William S. Enselman authorized; bond, $300. Atty., P. B. Eican.

In re Ruth Ward; expenditure of $125 for medical and hospital expenses authorized. Atty., D. L. Riordan.

Estate of Harry H. Barrows; will admitted to probate and letters testamentary granted to Charlotte B. Chropenning; special bond, $1,000. Atty., R. R. Faulkner.

Estate of Mary G. Coleman; petition for ancillary letters of administration. Atty., J. P. Shea.

Estate of Mattie R. Dalton; petition for letters of administration. Atty., G. C. Gertman.

In re Catherine G. Dehoney et al; Ruth Dehoney appointed guardian; bond, $2,000. Atty., A. Lyman.

In re William Marean et al.; Elizabeth Power Marean appointed guardian; bond, $700. Atty., R. H. McLachlen.

Estate of Marguerite B. Fay; executor authorized to employ counsel to defend suit. Atty., J. P. Splain.

Estate of Leslie M. Shaw; will filed dated October 5, 1929.

Estate of Minnie Brazerol Cassell; will field dated May 19, 1932.

Estate of Emma S. Spates; order for rule to show cause to issue against H. Latane Lewis and his surety. Atty., N. C. Turnage.

Estate of Herman W. Van Sender; payment of $1,300 authorized for release of mortgage notes. Atty., W. Ballinger.

Estate of Henry E. A. Fleetwood; letters of administration granted to Theodore Matthews; bond, $300. Atty., J. F. Settle.

Estate of David R. Harris; ancillary letters of administration granted to Robert W. Harris; special bond, $1,000. Attys., Tobriner & Graham.

Estate of Annie L. Chestnut; petition for probate of will and letters testamentary. Attys., C. S. Cuney.

Estate of Philip Elwood; will filed dated May 6, 1926.

Estate of Sallie H. Johnson; will filed dated January 26, 1921.

Estate of H. Josephine Peterson; will filed dated January 13, 1931.

Estate of Mary E. Wood; will filed dated May 16, 1922.

Estate of Emma Jones; will filed dated May 6, 1931.

Estate of Mary A. McAuliffe; will filed dated March 26, 1932.

Estate of Peter B. Forsyth; will filed dated April 23, 1929.

Estate of Laura J. Downey; petition for probate of will and letters testamentary. Atty., H. G. Kimball.

Estate of Samuel Cohen; petition for letters of administration. Atty., J. Aronoff.

Estate of Elizabeth Stack; will admitted to probate and letters testamentary granted to Catherine M. O'Donnell; special bond, $1,000. Atty., R. B. Dickey.

Estate of Anna M. Richard; order directing that pending determination of issues on caveat, Gustav T. Fioto shall not withdraw any funds from joint bank account of himself and decedent and further directing him to give access to all books and papers in his possession pertaining to estate. Atty., B. M. Coleman.

In re Joseph R. Smith; expenditure of $25 authorized to purchase clothing. Atty., L. A. Block.

CRIMINAL COURT 1—Mr. Justice James M. Proctor presiding; William S. Adkins, clerk.

No. 51929. U. S. vs. Ralph Healey; jury sworn and verdict not guilty. Attys., Al Philip Kane and McEnerney.

No. 51793. U. S. vs. Gilbert Falcone et al.; nolle prosequi entered.

No. 51926. U. S. vs. Rebecca Johnson et al.; jury sworn and verdict not guilty. Atty., George Rose.

No. 51784. U. S. vs. Harrison Tucker; murder, first degree; plea of guilty entered to murder, second degree. Atty., William J. Crane.

No. 51896. U. S. vs. James Winfield; assault with dangerous weapon; jury sworn and verdict guilty first count, and not guilty second count; sentenced to penitentiary for fifteen months. Atty., George Rose.

No. 51740. U. S. vs. Charles Johnson; jury sworn and verdict not guilty. Atty., F. Joseph Donohue.

G. J. No. 9706. U. S. vs. Robert Norman Blake; recognizance $1,000, P. P. O'Connor, surety, taken.

No. 51447. U. S. vs. William E. Bedell; recognizance $2,500, I. B. Jones, surety, taken.

No. 51791. U. S. vs. John Cady; probation for one year.

No. 50724. U. S. vs. Edward Franks; motion for new trial filed.

Assignment for Tuesday, June 7: Empaneling of jurors only.

CRIMINAL COURT 2—Mr. Justice F. Dickinson Letts presiding; M. Lee Ashford, clerk.

No. 51856. U. S. vs. Andrew Stanfield; plea of guilty entered and referred. Atty., George S. Naphen.

No. 51860. U. S. vs. Andrew Stanfield; plea of guilty and referred. Atty., George S. Naphen.

No. 51856. U. S. vs. John Roy Berg; carnal knowledge; jury sworn and respited. Attys., James A. O'Shea, John H. Burnett, Alfred Goldstein.

Assignment for Tuesday, June 7: Trial at 10 a. m.—U. S. vs. John Roy Berg; U. S. vs. Irwin Abrams.

Trials at 1:30 p. m.—U. S. vs. George C. Dreyfus, Carmine Davide; U. S. vs. Elmo James Johnson; U. S. vs. Ernest Bener; U. S. vs. Leo Cochran; U. S. vs. Thomas Marshall.

LAWSUITS.

No. 81364. Jessie M. Van Senden et al., administrators, vs. C. (Charles) Selden, jr.; note, $2,615. Atty., Webster Ballinger.

No. 81365. Sadie Langley vs. Jepsen Provision Co.; damages, $10,000. Attys., John J. O'Brien, John F. Lobanan.

No. 81366. Joseph J. Mills vs. The Washington Post Co.; damages, $10,000. Attys., Leo P. Harlow, M. H. Lynn.

No. 81367. Samuel Lichtenstein vs. Nathan Pusrin and Aaron Cohen; note, $1,627.77. Atty., Max Rhode.

DOCKETED JUDGMENTS.

No. 2287. Seventh Street Savings Bank vs. Henry D. Treiger; judgment in Municipal Court, $825.24. Attys., Charles S. and Charles E. Shreve.

No. 2288. W. C. Moore vs. Mary Curran; judgment in Municipal Court, $80. Atty., W. C. Moore.

MECHANICS' LIENS.

No. 15412. Barber & Ross, Inc., vs. Lorene M. and Earl W. Graeff; northwest corner 24th st. and South Dakota ave. ne., $417.08.

No. 15413. Union Improvement Co. vs. James, sr., and Adelaid Gilliard; 112 U st. nw., $150.

No. 15414. Same vs. Ella J. Blount and Beatrice Brinson; 1236 Girard st. nw., $185.

No. 15415. Same vs. Raymond E. and Grace Bumbry; 2451 Shannon pl. se., $125.

No. 15416. Same vs. James W. and Meta L. Gray; 2427 K st. nw., $150.

EQUITY SUITS.

No. 54426. Charles F. Jenkins vs. Talbert T. Thornton et al.; judgment creditor's bill. Atty., Nathan A. Dobbins.

AND PATENT APPEALS.

Monday, June 6, 1932.

Present: Presiding Judge William J. Graham and Associate Judges Oscar E. Bland, Charles S. Hatfield and Finis J. Garrett.

PATENTS.

No. 3178. Clyde C. Farmer and Thomas H. Thomas vs. Daniel Herber Schweyer. Opinion by Graham, presiding judge. Farmer and Thomas, patentees, were involved in an interference with Schweyer, who was an applicant. Schweyer was given priority by the Board of Appeals. Thereupon Farmer and Thomas appealed to this court. Schweyer, within twenty days, filed a cross motion under section 4911 R. S., electing to proceed under section 4915 R. S. Farmer and Thomas did not file a bill in equity, as provided in said section 4911, and, thereupon, Schweyer moved to dismiss the appeal. Motion denied.

Nos. 2935, 2936 and 2937. Shaw and Gillespie vs. Levy. Opinion by Hatfield, associate judge. Affirmed.

Nos. 2910 and 2911. United States Ozone Co. vs. United States Ozone Co. of America. Opinion by Hatfield, associate judge. Reversed.

No. 2976. Ex parte Noble H. Watts. Opinion by Garrett, associate judge. Reversed as to claims 9 and 34, and affirmed as to claim 33. Graham, P. J., and Bland, J., dissent from the action on claims 9 and 34.

CUSTOMS.

No. 3346. Savannah Sugar Refining Corporation vs. The United States. James L. Gerry granted leave to appear as amicus curiae.

LIVE STOCK PRODUCE

BALTIMORE.

APPLES—Bushel baskets, Maryland, Pennsylvania, Virginia and West Virginia, U. S. No. 1, 2½-inch up, Staymans, 1.50@1.65; 3-inch up, 1.50@1.75; Yorks, U. S. No. 1, 2½-inch up, 1.25@1.50; 3-inch up, 1.25@1.50; Delicious, U. S. No. 1, 2½-inch up, 1.50@1.75; 3-inch up, 1.50@1.75; Black Twigs, U. S. No. 1, 2½-inch up, 1.25@1.50; 3-inch up, 1.40@1.60; various varieties, unclassified, 2½-inch up, 75@1.25; wasty, 40@50; barrels, Virginia and West Virginia, U. S. No. 1, 2½-inch up, Yorks, 3.50@4.00; boxes, Washington, extra fancy, Winesaps, 1.65@1.75; fancy, 1.40@1.50.

POTATOES—Old stock, Maine, 100-lb. sacks, Mountains, U. S. No. 1, 1.00@1.10; Maryland and Pennsylvania 100-lb. sacks, Round Whites, U. S. No. 1, 75@85; new stock, South Carolina barrels, Irish Cobblers, U. S. No. 1, 3.25@3.50; U. S. No. 1, 3.00@3.25; U. S. No. 2, 1.50; Virginia, Norfolk section, barrels, Cobblers, U. S. No. 1, 2.25@2.35.

SWEET POTATOES—Eastern Shore Virginia, barrels, Jersey type, U. S. No. 1, 1.25@1.50; ungraded, 1.00@1.10; barrels, White Yams, U. S. No. 1, 1.25@1.50; ungraded, 1.00@1.15; Eastern Shore of Maryland, bushel hampers, Jersey type, U. S. No. 1, 50@60; some fine quality higher; ungraded, 35@40; White Yams, U. S. No. 1, 40@50; ungraded, 25@35.

POULTRY—Chickens, old, heavy, 15@16; medium, 14@15; Leghorns and other light stock, 12@14; chickens, young, colored, as to size, 12@13; Leghorns, as to size, 15@18; ducks, young, white Pekins, 4 lbs. and over, 12@13; Muscovy, 4 lbs. and over, 12@13.

CATTLE—Receipts yesterday were 75 head; market steady. Steers, good to choice, 6.00@6.50; medium to good, 5.50@6.00; fair to medium, 4.50@5.50; plain to fair, 4.00@4.50; common to plain, 3.00@4.00. Bulls, medium to good, 3.75@4.25; fair to medium, 3.50@3.75; plain to fair, 3.25@3.50; common to plain, 3.00@3.25. Cows, medium to good, 3.50@4.00; fair to medium, 3.00@3.50; plain to fair, 2.25@3.00; common to plain, 1.50@2.25. Heifers, good to choice, 5.25@5.50; medium to good, 5.00@5.25; fair to medium, 4.00@5.00; plain to fair, 3.50@4.00; common to plain, 3.00@3.50; fresh cows and springers, 30.00@60.00.

SHEEP AND LAMBS—Receipts yesterday were 300 head; market steady. Sheep, 1.00@2.50; spring lambs, good to choice, 6.75@7.25; common to medium, 4.25@6.25.

HOGS—Receipts yesterday were 1,500 head; market steady. Lights, 3.75@4.00; heavies, 3.00@3.75; medium, 3.75@4.00; roughs, 2.25@3.00; light pigs, 3.25@3.75; pigs, 3.50@4.00; Western hogs, 10 to 20 cents higher than quotations.

CALVES—Receipts yesterday were 30 head; market steady. Calves, good to choice, 5.00@6.00; common to medium, 3.00@4.00.

PHILADELPHIA.

BUTTER—Top, 19½@22½; 92 score, 18½; 89-91 score, 15½@17½; 86-88 score, 13½@15.

EGGS—Receipts, 2,440; ruled firmer, advancing half cent on mixed colors; receipts moderate and satisfactorily cleared under fair demand; improved inquiries for well-graded Midwest cars around 15; hennery whites in light supply and closely cleared. Fresh Pacific Coast best marks, 22½@24½; nearby closely selected white extras, 17½@18½; nearby white extras, 16@17; nearby brown extras, 15½@16½; nearby average extras, mixed colors, 15½@16; nearby graded firsts, mixed colors, 14½@15; nearby current receipts, mixed colors, 13½@14; Midwest average extras, mixed colors, 15½@16; Midwest graded firsts, mixed colors, 14½@15; Midwest current receipts, mixed colors, 13½@14.

NEW YORK.

BUTTER—Receipts, 8,263; steady to firm; creamery, higher than extra, 18@18½; extra (92 score), 17½; first (87-91 score), 15@17; seconds, 13½@14½; packing stock, current make, No. 1, 13@13½; No. 2, 12@12½.

CHEESE—Receipts, 47,493; irregular; State, whole milk, flats, fresh, average to fancy specials, 10@12½; do., held 18@20.

RAW SUGAR—Quiet early today, but the undertone was steady with buyers showing interest at last-paid prices of 2.60 for spots, but with nothing available below 2.65. No sales were reported.

REFINED SUGAR—Unchanged at 3.75 for fine granulated, but a little better inquiry was reported, stimulated by the continued warm weather.

COFFEE—Spot, steady; moderate inquiry; Rio No. 7, 8¼; Santos No. 4, 10¼@10¾.

American Power Net Mounts to $5,192,312

New York, June 6 (A.P.).—American Power & Light Co., a member of the Electric Bond & Share group, had income of $5,192,312 available for the common stock during the twelve months ended March 31, compared with $7,965,901 in the previous period.

The company has no short term maturities and no bank loans. None of its subsidiaries has any bank debt, nor any long term maturity due this year.

Woolworth Store Sales Decrease 14 Per Cent

New York, June 6 (A.P.).—May sales of the F. W. Woolworth Co. were 14.8 per cent below the same month last year at $20,529,369 compared with $24,115,130. For the first five months of the year the total sales of the company ran 8.2 per cent behind the same period of 1931.

Secure competent help with Post Classified Ads. Just phone National 4205.

BANKRUPTCY NOTICES

IN THE SUPREME COURT OF THE DISTRICT of Columbia, holding a Bankruptcy Court. In the matter of Oscar P. Court, Bankrupt. In Bankruptcy, No. 2661. To the creditors of Oscar P. Court, of the City of Washington, District of Columbia: Notice is hereby given that on the 27th day of May, A. D. 1932, the said Oscar P. Court was duly adjudicated bankrupt, and that the first meeting of his creditors will be held at my office in the Investment Building, Fifteenth and K streets northwest, Washington, D. C., on the 13TH DAY OF JUNE, 1932, at 10 o'clock a. m., at which time the said creditors may attend, prove their claims, appoint a trustee, examine the bankrupt and transact such other business as may properly come before said meeting. FRED J. EDEN, Referee in Bankruptcy. 7

AUCTION SALES

THOMAS DOWLING & CO., AUCTIONEERS
1115 Eye Street Northwest

Trustees' Sale of Brick Building Known as No. 617 C Street N.W. and No. 626 Indiana Ave. N.W.

By virtue of a certain deed of trust, duly recorded in Liber 6535, at folio 319, among the land records of the District of Columbia, and at the request of the party secured thereby, the undersigned trustees will sell, at public auction in front of the premises, on TUESDAY, THE 7TH DAY OF JUNE, A. D. 1932, at 3 o'clock p. m., the following-described land and premises, situate in the District of Columbia, and designated as and being lot 12, in Edmonia Semmes and James L. Barbour's subdivision of part of original lots 4 and 5, in square 459, as per plat recorded in Liber 15, folio 260, of the records of the Office of the Surveyor of the District of Columbia.

TERMS: Sold subject to a prior deed of trust of $22,500, further particulars of which will be announced at time of sale; the purchase price above said trust to be paid in cash. A deposit of $1,000 required. Conveyancing, recording, &c., at the purchaser's cost. Terms to be complied with within 15 days, otherwise deposit forfeited and the property may be advertised and resold at the discretion of the trustees.
HARRY NAIMAN,
BENJAMIN L. TEPPER,
my27,31,je3,4,7 Trustees.

USED CAR SPECIALS

AUTOMOBILE WEATHER IS HERE

And we have the greatest collection of record-smashing bargains in our Reconditioned Car Department. Never before have automobiles been offered at such low prices in Washington.

Here Are Some—

1931 Essex Coach. Almost new $525
1929 Chrysler 75 Sedan. A beautiful car $495
1929 Hudson Sedan. A dandy family car.... $475
1928 Graham Sedan. Newly painted $375
1928 Hudson Sedan. See this one $300
1929 Essex Sedan. Can't be beat $295

—Many More

1928 Essex Coupe. Fit and ready $175
1928 Essex Sedan. You will like this one.. $150
1928 Essex Coach. Pleasant riding $125
1926 Hudson Sedan. Large and roomy...... $100
1927 Essex Sedan. Runs well $95
1927 Essex Coach. Cheap transportation .. $75

OPEN EVENINGS "LAMBERT" OPEN SUNDAYS
"The House of Confidence"
14th and P Sts. N.W. Decatur 3900

BUICK Demonstrator, 1931—67. Sold for $1,550; now $1,175; new-car guarantee; terms or trade. STANLEY HORNER, INC., 1015 14th St. NW. National 5800.

LOST 1

BROOCH—Large cameo, with gold setting; lost Friday afternoon. Reward. North 6939.

LADY'S onyx ring, set with 3 diamonds, on Monday morning, in Hotel Raleigh. Reward. Phone Adams 6971.

NOSE GLASSES—June 2 or 3. Reward. Call Columbia 1822-J.

CAT—Strayed from vicinity 37th and R sts. nw.; large amber and black striped male, black paws; answers name Jimmy; reward. Cleve. 9180.

PERSONALS 3

CASH for pawn tickets, diamonds, jewelry, antiques, silver, gold and watches. Livingston, 601 13th st. nw.; Nat. 5649.

ESTABLISHED school, $25 month or 3 months $45; June 15 to Sept. 14; payable monthly or semimonthly; children 3 to 11. Tuthill School, 1860 Mintwood pl.

HEMORRHOIDS (piles) eradicated by own method; results guaranteed for life or money back; write for booklet. Dr. Summerweck, 1365 Columbia road.

I WILL NOT be responsible for any debts contracted for by anyone other than myself. WILLIAM J. DINAN, 513 6th st. nw.

I WILL NOT BE RESPONSIBLE FOR ANY debts incurred by any one other than myself. PHILIP K. CLARKE.

MASSEUSE—Colored; special treatments for nervousness, chronic neuritis; white only. Dec. 3304.

WHY . . . . . . IS MY FACE RED? He was a newspaper columnist and used our love affair as "news."

FOOT Bunions, Corns, Fallen Arches. Dr. J. L. Bliss Bates, 1110 F nw.

CLAIRVOYANTS 4

LICENSED BY DISTRICT OF COLUMBIA

PROF. LOVEL, American Indian clairvoyant, astrologist; seance Wed., 8 p. m.; readings daily, 50c. 913 M nw.; Dl. 5727.

MME. LE ROY, of Egyptian Tearoom. Advice on business, love. Cards, Tea readings, 50c. Hours, 9 to 9. 616 5th nw.; Dl. 4149.

MME. GARRIGUES, Psychic Adviser. Hrs., 9 to 2. Reads., $1. 2514 17th st., 1st floor.

RELIABLE
MARTHA SPENCER
WASHINGTON'S DISTINGUISHED PSYCHOLOGIST AND SCIENTIFIC LIFE READER.
17 YEARS AT PRESENT ADDRESS.
Without a question will tell you the object of your call, names of friends, relatives and actual facts concerning your life and circumstances which you know to be absolutely true. MY METHODS AND WORK ARE DIFFERENT FROM ALL OTHERS. Call today and be convinced.
PERFECT SATISFACTION OR NO FEE.
924 14TH ST. N.W.

MADAM NAOMA PALMIST MEDIUM
Tells anything you want to know; who and when you'll marry; makes up lovers' quarrels and family troubles, how to gain and hold a good position, overcomes troubles, bad luck. Hours 9 to 9. Life readings, $1. 923 7TH ST. NW. (OPP. PATENT OFFICE).

MADAM MEMBRANCE
Clairvoyant Palmist, reads your past, present and future. If you are in trouble, consult me. I will tell you what you want to know. Special 32 reading, $1. Hours, 9 to 9. 900 11th st. nw., corner of Eye.

PROF. AND MME. AVON
Royal Egyptian world's greatest palmists, mediums. Absolutely have no equal. Tell past, present, future, just what you want to know. Give dependable advice on business, love, health, family affairs. Tell you what to do to be successful and how to overcome bad luck and difficulties. Don't be unhappy and discouraged. One visit will repay you for the disappointments in others. Oriental Studio, 943 Pa. ave. nw., next to Franklin National Bank.

SPIRITUALISTS 5

DR. JANE COATES—3 days' free treatment with each reading appointment. 1473 Meridian pl. nw.; Col. 6227.

LEGAL NOTICES

PAUL J. SEDGWICK, Attorney, Barr Building.

IN THE SUPREME COURT OF THE DISTRICT of Columbia. Henry O. Warfield vs. Emma Goodwin et al. No. 54278, Equity Doc. The object of this suit is to partition by sale of real estate premises No. 340 F street southwest, Washington, D. C. On motion of the complainant, it is this — day of May, 1932, ordered that the defendant, Bessie Brown Lee, cause her appearance to be entered herein on or before the fortieth day, exclusive of Sundays and legal holidays, occurring after the day of the first publication of this order; otherwise the cause will be proceeded with as in case of default. Provided a copy of this order be published once a week for three successive weeks in the Washington Law Reporter and The Washington Post before said day. ALFRED A. WHEAT, Chief Justice. A true copy. Test: (Seal.) FRANK E. CUNNINGHAM, Clerk. By GEORGE F. WATTS, Assistant Clerk. my24,31,je7

Chrysler

Used Car Department
SPECIALS

1932 Plymouth Floating Power Coach. Just like new in every respect $495
1932 Plymouth F. P. Coupe. Guaranteed. Must be seen to be appreciated. $495
1930 Chrysler 70 Sport Rds. 6 wire wheels, finished in blue. A snappy powerful roadster......... $595
1931 Ford Sport Coupe. Very clean. This is the kind of car you wanted. $345
1930 Chrysler 6 Roadster. Finished in tan; new tires, motor excellent. $395

MANY OTHERS
H. B. Leary, Jr., & Bros.
1321-23 14th St. N.W.
Open Evenings and Sundays
NOrth 6826

BUICK 1929 STANDARD SIX SEDAN—Original paint; many extras; must sacrifice, $379, on terms. Mr. Roper, Nolan Motor Co., 1111 18th st. nw.

CADILLAC 314 Sedan and Cadillac 314 Phaeton; must sell for storage and need of repairs; $110 each. Mr. Roper, Nolan Motor Co., 1111 18th st. nw.

People who can afford to buy new CADILLAC and LA SALLE cars turn in good used cars. Kempton-Cadillac has "another you can't afford to miss."
'30 PACKARD 7-PASS. SEDAN.
1138 Connecticut Avenue.

CHEVROLET 1928 COACH — Fine condition; owner could not pay; sell for unpaid notes, only $89. Nolan Motor Co., 1111 18th st. nw.

CHEVROLET 1930 Sport Roadster. A real good car and a bargain at $265. DONOHOE CHEVROLET, INC., 1620 M st. nw. Dec. 6300.

CHRYSLER 1928 SEDAN—Fine condition, many extras; must sacrifice, $119, on terms. 1111 18th st. nw.

CHRYSLER SPORT COUPE — Beautiful paint; all new tires, best of condition; only $190, cash or terms. Mr. Roper, Nolan Motor Co., 1111 18th st. nw.

DODGE SEDAN—See this bargain at once; $76, cash or terms. Nolan Motor Co., 1111 18th st. nw.

FORD 1929 PHAETON—Just repainted new thrush brown; fine condition; only $149, on terms. Nolan Motor Co., 1111 18th st. nw.

FORD 1929 SPORT COUPE—Dark blue, red wheels; bypass muffler, many extras; only $110, on terms. Mr. Roper, Nolan Motor Co., 1111 18th st. nw.

FORD—Model A; good condition; new tires; $175 cash. 410 Farragut st. nw.

FORD DE LUXE SPORT ROADSTER—Latest 1931; beautiful moleskin color; everything like new; must sacrifice, $318, on terms. Mr. Roper, Nolan Motor Co., 1111 18th st. nw.

FORD—Latest 1930 Phaeton; beautiful blue; finest condition; only used by lady 7,000 miles; must sacrifice, $239. Mr. Roper, Nolan Motor Co., 1111 18th st. nw.

FORD 1929 TUDOR SEDAN—Dark blue; side lights, Royal tires, motor A-1, trunk and rack, &c.; sell for unpaid notes, only $129, on terms. Nolan Motor Co., 1111 18th st. nw.

FORD LATEST 1931 SEDAN—Must sell; almost new; sacrifice $90 down, balance $225, on terms. Mr. Roper, 1111 18th st. nw.

FORD TUDOR SEDAN—Latest 1931; fine condition; looks and runs like new; yours for unpaid notes, only $279; can refinance. Mr. Roper, Nolan Motor Co., 1111 18th st. nw.

FORD—De luxe phaeton, late 1931 model; has had excellent care and shows no signs of use; we give a new-car guarantee with it; only $325; can be purchased on terms. See Mr. Roper, Nolan Motor Co., 1111 18th st. nw.

People who can afford to buy new CADILLAC and LA SALLE cars turn in good used cars. Kempton-Cadillac has "another you can't afford to miss."
'29 STUDEBAKER 5-PASS. SEDAN.
1138 Connecticut Avenue.

HUDSON SPORT SEDAN—All new U. S. Royal tires; bargain $95, cash or terms. Nolan Motor Co., 1111 18th st. nw.

HUPMOBILE SEDAN—Straight 8; fine running condition; best buy in town; only $168, on terms. Nolan Motor Co., 1111 18th st. nw.

MARMON SEDAN—Beautiful original gunmetal color; best of condition. I will sacrifice this car to make room for new cars; only $189, cash or terms. Mr. Roper, Nolan Motor Co., 1111 18th st. nw.

NASH Convertible Cabriolet, 1929. The car for the season and the season for the car. $195
WILLIAMS & BAKER, INC.
1567 14th St. N.W.

AUTOMOBILES for SALE 7

NASH SPORT ROADSTER—1927 type, advanced six; cream color; rumble seat, many extras; only $82.50. Nolan Motor Co., 1111 18th st. nw.

OAKLAND 1928 SEDAN—If you want a bargain, see this car; only $160, on terms. Nolan Motor Co., 1111 18th st. nw.

PONTIAC 1929 Sport Roadster. Here is a real buy and has lots of good mileage in it. $225
GRAHAM MOTOR SALES, INC.
1526 14th St. N.W. Pot. 6772.

People who can afford to buy new CADILLAC and LA SALLE cars turn in good used cars. Kempton-Cadillac has "another you can't afford to miss."
'31 PIERCE ARROW 7-PASS. SEDAN.
1138 Connecticut Avenue.

GARAGES 12

REAR 2009 F ST. NW.—Private, 2-story brick; 2-car space; storage above; electricity; reasonable.

WANTED—AUTOMOBILES 13

WE BUY any make car; highest prices paid. See us before you sell. Auto Mart. Open evenings and Sundays. North 6127.
1333 14TH ST. N.W.

CASH FOR YOUR CAR
Without a doubt I pay highest price. If your car is not paid for, will pay your undue balance, give you the difference in cash. No delays. Drive to 1729 14th st. nw.
SEE MR. BARNES

BUSINESS SERVICE 14

HARD-TIME PRICES. Carpenter, brick, cement, painting, plaster. Mr. Hays. Met. 3356.

HELP WANTED—FEMALE 17

WILL give home and small pay to settled white woman, unencumbered, for care of 2 semi-invalids, man and wife. Call after 5 p. m., 1307 Eye st. ne.

HELP WANTED—MALE 18

BARBER — Young; first class; German American preferred. 2709 14th st. nw.

MEN—2; for steady sales position; about $3.50 a day to start, $5 June 15. Apply after 9 a. m., Room 603, 1319 F st. nw.

PRESSER — Colored; experienced; must have reference. Apply 4704 14th st. nw.

PRESSER, on Hoffman machine. Call Adams 3908.

500 MEN WANTED to come to the Empire Barber Shop and get their haircut for 25c daily; 10 expert barbers. 523 9th st. nw., 8 a. m. to 11 p. m.

TAXICAB DRIVERS WANTED.
Exceptionally good proposition.
SECURITY CAB CO., 801 H st. nw.

Chauffeurs—Colored
Interested in becoming cab owners. A brand-new proposition. See Mr. Thomas, 901 Florida ave. nw., City Service Station.

MAN
To Represent
Large Local Dept. Store
Good income and permanent position assured right man. Must be over 25 years of age and own a car. Apply between 1 and 4 p. m., Suite A.
1909 Mass. Ave. N.W.

SITUATIONS—FEMALE 21

BUTLER-VALET — White, experience; caretaker; can cook. Dec. 2172.

COMPANION and general housekeeper; unencumbered; references; white. Col. 3254.

COOK, general worker, will stay nights; city reference; colored. Col. 5468.

DRESSMAKER — Colored (light); former tailor's assistant; altering; operator; whole or part time; N. Y. experience. Lincoln 7578-J.

GENERAL MAID—Waitress, colored; excellent cook; mother's helper; good laundress, neat, experienced; full part time; reference. Decatur 5703.

GRADUATE nurse of local hospital desires position as physician's assistant; has had stenographic and typing experience. Box 17, Washington Post, or phone Falls Church 284.

WANTED—By a graduate nurse position with chronic case or as companion; will take reduced salary. Write Box 213, Washington Post.

WIDOW (35) wants light housekeeping in modern home of one person; suburbs. Mrs. Dorothy Curtis, Route 1, Upper Marlboro, Md.

PERSONS advertising for "Situations Wanted" are warned to exercise careful investigation of persons offering positions where cash deposits are required to secure employment.

SITUATIONS—MALE 22

CHAUFFEUR (white), single, age 30, best of references, wishes position in private family; twelve years experience. Met. 0473.

CHEF—White; thoroughly experienced in cafeteria work. Phone Linc. 2927-J.

EXPERIENCED, educated young man wants position of responsibility and trust; every qualification; small salary; anything considered. Box 27, Washington Post.

JUNIOR DRAFTSMAN—Experienced; college and technical education; wants work. Call Hatton, Adams 10452.

PLACE as switchboard operator, day worker or houseman, by reliable colored man. Decatur 4079.

TAILOR—Experienced; wants work; city or country. Write Box 22, Washington Post.

SITUATIONS—Male—Female 23

CALL Domestic Agency, De. 2419, 1937 14th, for cooks, g.h.w., day workers, waitresses.

BUSINESS OPPORTUNITIES 24

BARBER SHOP.
Good business location; well equipped. No reasonable offer refused. Linc. 8910.

REAL ESTATE LOANS 27

FIRST AND SECOND TRUST LOANS.
C. F. WARING.
1416 F st. nw. National 9172.

DOGS—CATS—PETS 31

DOGS BOARDED—Baldwin Kennels; dog hotel; complete satisfaction. Thos. F. Baldwin & Son, Bethesda, Md.; Wis. 4670.

PUPPIES—English setter; darlings; stock of international champion; eligible for registry. P. E. Rhinehart, Ad. 2846.

SYCAMORE KENNELS—Boarding and breeding. Dogs at stud. Wisconsin 4778.

MISCELLANEOUS for SALE 35

ANTIQUE desks, dresser, vanity, chest of drawers, Oriental rugs, secretary, china closet, child's bed, desk. Georgia 1584.

BICYCLES—"Rollfast" and other high-grade wheels; repairing. Hazleton Bicycle & Sporting Goods Co., 424 9th st. nw.

DIAMOND dinner ring; very fine quality; must sell; sacrifice $125. Box 24, Washington Post.

DIAMOND—Emerald cut solitaire; about 4½ kt., perfect and white; cost $4,000; sell $750. Box 25, Washington Post.

DIAMOND solitaire, ¾ kt., white, perfect; cost $360; sell $125. Box 23, Washington Post.

FRIGIDAIRE—Late model; 6 cubic ft. size; porcelain; like new. 6423 8th st. nw.

PIANO—The Kimball, choice of the masters; Ettore Titta Ruffo, great voice teacher and composer, says, "The Kimball has the responsiveness of touch which the artist loves." Don't buy a piano until you see the Kimball. The new models on display at Kimball Hall, 721 11th st. nw.

WANTED—MISCELLANEOUS 36

GOLD, SILVER, WATCHES
Diamonds and Old Jewelry needed for our mfg. dept. Full cash value paid.
SELINGER'S, 818 F ST. N.W.

COUNTRY BOARD 39

NEAR Frederick; place to relax and rest; porches, trees; city comforts. Mrs. Roy J. Hyndman, Box 275, Frederick, Md.

SUMMER BOARDERS wanted; refined home in Blue Ridge Mts., Va.; large comfortable rooms; best food; 2 occupying rm., $8.75 ea. per wk.; 1 in rm., $11.25 per wk. Write Mrs. Wildasin, 1416 Oak st. nw.

SUBURBAN ROOMS AND BOARD FOR RENT 39A

GEORGETOWN RD., 410—Bethesda. Large rm., private bath; $25; lawn, porches; breakfast if desired. Bradley 221-R.

ROOMS—FURNISHED 42

ARIZONA HOTEL—310 C st. nw., block off Pa. ave.; neatly furnished rooms; lobby; 3 baths on each floor; shower bath; continuous hot water; $4 week up; transients, 75c to $1.

CALVERT ST. NW., 1842—Near 18th st. and Col. rd. Attractive outside rm., $5; also l. h. k. rooms; transients; parking available.

CHEVY CHASE PARKWAY, 5226—Beautiful, cool front rm.; 4 windows; twin beds; bath with shower; for 1 or couple; garage optional. Cleve. 1196.

COOL, large rooms; double or single; next bath; every convenience; nice neighborhood; reas. 1747 P nw.

COOL, attractive room, adjoining bath, with porch; private home, overlooking Rock Creek Park; for lady; reference. 2061 Park rd. nw.

COOL corner front room; 1314 15th st. nw., Apt. 3; double or single; permanent or transient; reasonable.

DOWNTOWN (1320 G st. nw.)—Beautiful large, bright rooms for 1 or 2; plenty of hot water; reasonable. Inquire 2d floor.

DOWNTOWN—Save car fare; better class apartments in attractive mansionlike bldg., for and filled with respectable couples; $7-$11 wk.; elec., gas, linens, &c., included; car parking. 301 C st. nw.

DOWNTOWN (1305 R. I. nw.)—Newly decorated single and double cool front rooms, facing two streets; 4 baths; modern convenience; $3.50, $4.00 per week.

DOWNTOWN—903 13th st. nw., facing Franklin Park; single rooms, $3.50 week; double, $20 to $25 month.

DUPONT CIRCLE—1320 19th st. Large, pleasant 2d-floor front room; next bath; cont. hot water, phone; reasonable.

EUCLID ST., 1757—Near 18th st. and Col. rd. Desirable rooms, double and single; clean, quiet; all conveniences; homelike; reasonable.

F ST. NE., 606—2 lovely, cool l. h. k. rms.; complete; sink, elec., gas, bath; no children; rent reasonable.

GRANT PL. NW., 920—Nice, clean sleeping rooms; running water; $3.50 and $5 weekly.

HARVARD ST., 1419—Desirable front rm.; electricity, cont. hot water; gentlemen; $5 weekly; private home. Col. 8725.

HOBART ST. NW., at 16th; 1 block to bus and cars; private home; attractive room, adjoining bath; available at once; for 1 or 2; board optional; like home; reasonable. Col. 5385.

L ST. NW., 919, Apt. 24—Large, light, desk bookcase, new innerspring bed; after 6.

MASS. AVE. NW., 1414—Double and single rooms; for women; with running water in room; reasonable.

MASS AVE NE., 723—Fine room for rent; next to bath; up-to-date house; private home.

NEWTON ST. NW., 1625—Comfortable room; owner's home; high, cool, yet very convenient location; reasonable; gentleman.

N. H. AVE. NW., 1824—Single or double rooms; reasonable; good location; gentleman; privileges. Dec. 5814.

O ST. NW., 1532—Near Scott Circle. Attractive room; next to bath; for gentleman.

O ST. NW., 1227—Downtown; walking distance; desirable single, double rms.; $3.50 wk up; also l. h. k.

ORREN ST. NE., 1423—3 rooms, kitchenette, sleeping porch, bath; modern conveniences; good neighborhood; close bus line.

OVERLOOKING Rock Creek; beautiful, cool rm. (shower); 7 windows; private phone; for 1 or 2; board if desired. Adams 5751.

P ST. NW., 2120, Apt. 31—2 nicely furnished rms.; cool; s. m. l.; single or couple; free phone. Potomac 0002.

PA. AVE., 2210—Plaza apts., Apt. 105. For gentlemen; 2 large, airy rooms; next to bath. Call Sunday and evenings West 0592-M.

PARK RD., 1827—Delightful large front room, private bath; in exceptionally cool house; also another corner room, next bath. Col. 10322.

R. I. AVE., 1521—Scott Circle Front, single, double rms.; h. w.; linens, ice; service; reasonable; trans. considered; garage.

ROSE INN—1309 17th st. nw. Lovely, cool single and double rooms; close bath; meals if desired; low summer rates.

THE WESTMINSTER—1607 17th nw. Cool, outside rms.; private bath (showers), elevator; hotel service; reception rms.; summer rates. North 2206.

THOMAS CIRCLE, 1332 Mass. ave. nw.—Apt. 55; single and double rooms.

TRANSIENT or perma.; cool, clean, quiet, 1-2 rm. apts., h. k. and nonh. k.; adults; attrac. fur.; refs. 1626 17th.

TRANS. or perma.—Cool, clean, quiet; 1-2 rm. apts. for discriminating adults; comfort, and attrac. fur.; gas, elec., contin. h. w. included; refs. 1717 DeSales.

WINDSOR HOTEL—2125 G st. nw. Single and double rms.; running water (showers); newly decorated; reasonable.

1 SINGLE, 1 double room; cool, airy; cont. hot water; private home service; conv.; gentlemen. 1913 N nw. North 6206.

3D ST. NW., 426—2 large, airy basement rooms; for housekeeping; rent reasonable.

6TH ST. SE., 4—One furnished front room and kitchenette, G. E.; $25 mo.

11TH ST. NW., 1236—Downtown; large, bright front room; piano, phone; kitchen if desired; ladies; reasonable.

11TH ST. NW., 1324—L. h. k. and sleeping room; 2 or 3 room apt.

13TH ST. NW., 1112—Downtown; nicely furnished, quiet, refined; $4 weekly up.

14TH ST. NW., 1125 (downtown)—Neat, small rooms, $15 month; near bath.

14TH ST. NW., 2804, Apt. 45—Two desirable front rooms; cont. hot water; all-night elevator service and phone.

16TH BUS, 14TH CAR—2nd fl. front; bay window; cool; l. h. k.; refined couple; $30. 1456 V st. nw. North 1523.

16TH ST. NW., 3321—Cool, attractive rm., with porch; near bath; single or en suite; very reasonable; garage.

1607 EYE ST. (near White House)—Ideal downtown location; quiet, cool; shower bath; single, $20 monthly; garage space.

18TH ST. NW., 3204—Mt. Pleasant; 2 attractive rooms, single and double; near cars, bus and park; reasonable.

19TH ST. NW., 2316—Newly furn. room; single or double; instant, hot water; board if desired. Decatur 4951.

THE VALOIS,
APT. 25, 1330 MASS. AVE. NW.
Nicely furnished room; close to bath.

MERRILL MANSIONS,
1361 Fairmont st. nw., top of hill; 14th st. car line; nice suites, bath, kitchenette; $10-$18 wk.; rms., $7-$10 wk.; day rates.

THE MANCHESTER
1426 M ST. NW.—DECATUR 0410.
Rooms, with bath, maid service and elevator, from $40 up, for two.

ROOM and BOARD 45

COOL, single, double rms.; best meals opt.; tourists; reasonable. North 6800.

DUPONT CIRCLE (1334 19th nw.)—Attractively furnished room with private bath; delicious well-served breakfast and evening dinners; summer rates.

K ST. NW., 1333—Scott Inn. Overlooking park; near downtown business and theaters; double, single rms.; running water; excellent meals; summer rates.

LARGE double room with private bath and shower; delightfully cool; walking distance; excellent meals; summer rates. Metro. 5404.

ROOM and BOARD 45

M ST. NW., 1706—Walking distance; comfortable home with Southern family; $9-$10 per wk.

MORRISON ST. NW., 3733—Lovely, cool, single room; delicious meals; $45 mo.; garage; delightful surroundings.

MORRISON ST., 3733—Spend summer in beautiful Chevy Chase, D. C.; single, double rms.; fine meals; large veranda.

PRACTICE your French; room and board with Parisian family; good location; seasonable; excellent meals. Potomac 6868.

R. I. AVE. NW., 1467—Single room; vacancies in others; good food; large living room.

S ST. NW., 1919—Attractive, cool room; home privileges; Southern cooking; $9 week; walking distance. Decatur 1900.

SCOTT HALL INN—1515 Mass. ave. Cool, sunny rms.; single, double; twin beds; 1st fl.; hot, cold water; also young girl to share room with another; best meals.

THE CAROL—300 1st st. se. Near Capitol, Library, Union Sta.; special rates. Linc. 9398.

VERMONT AVE. NW., 1211—Single and double rooms; best food obtainable; quiet, refined home. Transients accommodated.

VERMONT AVE. NW., 1330—Beautiful room with private bath for 2 or 3; also other rooms; excellent meals; reasonable.

WYOMING AVE. NW., 1851—Live in beautiful, cool, detached home; large lawns and porches; beautifully furnished single and double rooms; vacancies for 2 girls; also vacancies for men; excellent meals; rates $35 to $50 per month; reasonable rates for tourists. Col. 8307.

10TH ST. NW., 1126—Large front room; twin beds; another large rm. for 2 or 3; excellent food; reasonable; gentlemen.

13TH ST. NW., 2523 (detached)—Near Central High; large yard and porch; single, double rms.; excellent home-cooked food; $35 and $40 monthly.

APARTMENTS—Furnished 50

ADAMS MILL RD., 2721—Two rooms, kitchen, dining alcove, bath, at $67.50, and one room, kitchen, bath at $47.50; everything furnished; directly opposite entrance to park, but near 18th and Columbia road and convenient; exclusively residential, with comfort and beauty combined.

ATTRACTIVE furnished apt.; best NW. section; 2 large bedrooms, 2 baths, parlor, dining room, pantry, kitchen, screened porch; for summer months. North 9700.

CONN. AVE. & GARFIELD—Cool apt., 5 large rooms, screened sl. porch; awnings; 2 entrances; jan. serv. Adams 6326.

CORNER Second and East Capitol—1 to 5 rooms and bath, first and second floors. $20 to $65. Linc. 2637.

MASS. AVE. NW., 1402—Ideal location; reduced rent; well furn., cool 1 and 2 rooms, kitchen, bath, $40 to $55; gas, electricity included. Also 2 room basement apt., $42.50. Apply janitor, basement Apt. 2.

OFFICER'S family, leaving city, will sublet well-furnished, 5-room apt.; attractive outlook; cool, comfortable. Phone North 7527.

THE WYOMING—Apt. 107. Leaving city; attractively furn., 4-rm. apt. practically at unfurn. rental; ideal summer or winter; southern exp.; short or long term.

TO RENT for summer months attractive, furnished apt.; 2 large bedrooms, 2 baths, parlor, dining room, pantry, kitchen, screened porch; Northwest section. Call North 9700.

1332 EYE ST. SE.—Apt., 2 rooms; all conveniences; adults; $30 month.

16TH & R NW.—UNUSUALLY cool, 3 exposures, 5-room apt.; 2 bedrooms, 2 porches, screened sleeping porch; completely furnished; Frigidaire; $85 month, to October 1. Phone Decatur 2151.

1701 16TH ST. NW.—Apt. 701. Corner; 5 rooms and porch; fully furn.; June to Oct.; summer rates; refs. North 10000.

1745 K ST. NW., Apt. 53—Attractively furn. living rm., dressing rm., kitchen, bath; southern exposure; June to Sept.; immediate rental bargain. Dist. 8662.

WE PLACE YOU FREE.
Furn. and unfurn. apts. and houses.
NATIONAL RENTAL SERVICE.
1427 Eye st. nw. Dist. 6768; Eves., Ad. 0699.

APARTMENTS—Unfurnished 51

IOWA AVE. NW., 4524—13th and Buchanan. Free Frigidaire; modern, detached bldg.; 2 rms., kit., bath; redecorated; $49.50. See janitor. J. C. Weedon Co., 1727 K st.; Metro. 3011.

LA GRANDE APTS.—607-615 4th st. nw. Splendid downtown location; opposite Judiciary Park; 4 and 5 rooms and bath, $45 and $50; ownership management. Bliss Properties. Ad. 8464 or Linc. 1860.

NEAR CAPITOL—2 and 3 room, kitchen, bath apt.; entirely modern; very reas.; janitor service. 317 3d st. se.; Linc. 5631.

RARE opportunity, refined tenants; front apt., opposite Nat'l Cathedral; high elevation; electric refrigeration; reasonable. 3030 Wisconsin ave.

2424 14TH ST. NW.—2 rooms, kitchen, bath; newly decorated; $35. Col. 2394-W.

1476 Newton—3 r. and b.; best at...$42.50
1415 Girard—4 r. & b.; only...........60.00
1820 California—3 r. and b....$45 to 60.00
1619 A NE.—1st fl. flat; 3 r. and b.....34.50
Janitor, or Eves., Col. 0275-5457.
N. E. RYON CO., 1216 N. Y. Ave., 3418 14th

DESIRABLE downtown apartments, three and four rooms and bath. Low rent. Inquire Zager & Salus, 920 New York ave.

REXTON
2714 QUARRY ROAD N.W.
(Near 16th and Col. Rd.)
3 rooms, kitchen and bath; Frigidaire; $51.00.
Resident Manager, Apt. 2.
ALLAN E. WALKER & CO., Inc.
302 Edmonds Building
917 15th St. Nat. 2696.

Apartment Price Indexed Ads

Desirable apartments in select locations are listed here according to price for your convenience. Post Price Indexes will guide you to the apartment you want at the price you want to pay.

Easy to Find

$40 814 M St. N.W.—Easy walking distance of downtown section. Apt. 3, 3 rooms, kitchen and bath. AMERICAN SECURITY & TRUST CO. 15th and Pa. Ave. N.W. Nat. 4815.

$40 THE RIPLEY, 1424 R St. N.W.—Quiet and convenient to schools and shopping center. Apt. 43, 2 rooms, kitchen and bath. AMERICAN SECURITY & TRUST CO. 15th and Pa. Ave. N.W. Nat. 4815.

FLATS for RENT 53

D ST. NE., 1237—Five rooms and bath; unfurnished; Arcola heat, electricity; $32. Call Lincoln 7064-W.

OFFICES—STUDIOS for Rent 55

CHANDLER BUILDING
1427 Eye St. N.W.
Individual offices and suites with Secretarial Telephone Service. Also 2d-floor open space. Low Rentals.
SHANNON & LUCHS CO.
1435 K St. Natl. 2345.

HOUSES—Rent—Furnished 57

CLEVELAND PARK—Furnished home; 4 bedrooms, 2 baths; reasonable rental; refs. exchanged. Phone Met. 1254.

CLEVELAND PARK—6 rooms, bath; shade trees; large porch; garage; very reasonable. June 23-Sept. 15. Clev. 7237.

1115 16TH ST. NW.—8-room house; fully furnished; high class, close-in location; for 2 or 3 months; $75 month.

HOUSES—Rent—Unfurnished 58

CHEVY CHASE D. C.—6 rms., ba.; Spanish type; large veranda; gar.; being made over new, $85; also near Rock Creek Park; 11 rms., 3 ba., brick, 2-car gar.; suitable for one lg. family or two congenial families; also Chevy Chase Parkway, 8 rms., 2 ba., 2-car gar., $125. Fulton R. Gordon, 1427 Eye st. nw. Dis. 5231. Even. Clev. 4733.

Furnished or Unfurnished 59

FURNISHED or unfurnished; short or long term lease; Burleith; modern 6-room brick house; garage; porches; best value in excellent neighborhood. Phone Cleveland 9186.

SHORE PROPERTY for Rent 64

VIRGINIA BEACH COTTAGE—On water front at 55th st.; new; five bedrooms, two bathrooms; spacious porches; electric range; city water supply; rent reasonable; exclusive residential section. See owner or write Mrs. D. E. Josey, Virginia Beach, Va.

WANTED—TO RENT 65

2-ROOM, kit. and bath apt., furnished, $55 or less; near Treasury or War Dept. Phone Natl. 6850, Apt. 209, from 6 to 8 p. m.

WANTED—REAL ESTATE 77

WANTED TO BUY—HOUSES.
CASH for small houses, white or colored; regardless of condition. Wm. J. Callahan, 1427 I st. nw. Nat. 6971.

DICK TRACY—Words in Wax

GROSS-NET UTILITY TAX SYSTEM URGED BY COMMISSIONERS

District Heads' Substitute to Capper Bill Would Bring Less Revenue.

RAILWAY LICENSE LEVY PROVIDED IN MEASURE

Reduction of Income From Banks Is Proposed in Report.

Submitting a substitute measure for the Capper utilities tax bill, the District Commissioners yesterday proposed a gross-net system of taxing local utilities, which would bring in less revenue than the Capper bill, together with a modification of the taxation of District banks and an increase of taxes imposed on steam railroads running into Washington.

Agreeing in part with recommendations of the Public Utilities Commission, the Commissioners sent to the Senate District committee a lengthy report on the Capper bill, declaring, among other things, that the measure is impractical and not susceptible of enforcement as well as involving inequalities in some instances greater than those in the existing law."

The substitute bill would impose a tax of 4 per cent upon gross receipts and an additional tax of 6 per cent on net receipts on street railways, gas companies, electric power companies, and telephone companies in the District, but would exempt bus lines.

The report and substitute measure were prepared after considerable research by a committee composed of Auditor Daniel J. Donovan, Assessor William P. Richards and William A. Roberts, special assistant corporation counsel. It was approved in whole by the Commissioners.

Would Increase Taxes.

Besides acceding to the protests of the utilities against the Capper bill, the committee gave the street railways an additional boon in providing that after passage of the act they would no longer have to pay the $110,000 a year for maintenance of street crossing policemen.

The District bill would increase the yearly taxes on these major utilities by $700,000 above this exemption as against the $800,000 estimated in the Capper measure. Additional increases of taxation of steam railroads would bring the added municipal revenue to $1,000,000 even though the income from banks would be reduced.

The report calls attention to the inequalities of the present method of taxing utilities whereby the electric and telephone companies pay 4 per cent, and gas companies pay 5 per cent of their gross annual earnings, whereas the street car companies pay 4 per cent of their gross receipts.

This basis of taxation of utilities "bears no substantial relation to ability to pay," the report states. Discussing the advalorem tax proposed by Senator Capper, the committee said, "Investigation discloses a pronounced trend away from the ad valorem tax base for public utilities and an adoption of a series of taxes intended to reflect variation in capacity to pay."

Net Revenue Reduction.

The committee adds: "We deem it important to point out to the commissioners that any increase in taxation of public utility properties reduces the amount of net revenue available for adjustment of rates to the public. * * * It would, therefore, be unwise to recommend an inordinately large increase in public utility taxes merely because of the facility of collection."

The gross net tax would replace all franchise, personal and income taxes levied on the utilities by the District, but would not supplant the realty assessment. Street railway companies would be allowed to deduct from gross receipts all revenue from operation of motor vehicles because of provision for separate taxation.

The Commissioners concur for the most part with the Capper bill in the proposal to modify and equalize the taxation of banks in the District by grouping them into one class and imposing a tax of 6 per cent on all earnings, save those on tax-exempt securities and interest paid to depositors on savings accounts.

Loss in Revenue.

The modification of taxation as proposed by the Commissioners would mean a loss in revenue to the District of approximately $109,000 a year. The national banks now pay about 6 per cent of their net revenue in taxes, whereas the State banks pay more than 6½ per cent, although they are on the whole less profitable enterprises.

The level of taxation on the banks in the District, the committee points out, is very much higher than that in any other Federal Reserve district. The committee concludes that "the banks of the District of Columbia are bearing a disproportionate share of the cost of the local government."

Section 3 of the proposed redraft of the Capper bill makes all tangible and real property of the steam railroad subject to taxation in the District of Columbia on an ad valorem appraisement.

Railroad License Tax.

The measure provides that railroads shall also pay a license tax in lieu of any District income "on that amount of money represented by the ratio of the value of its fixed physical property in the District to all of its fixed physical property wherever located."

The committee found no necessity for modification of the method of taxing bonding, title guarantees, fidelity companies, and the like, and no "adequate basis" for a franchise tax on telegraph, cable, and steamboat companies. The substitute bill provides, therefore, for the taxation of the real and tangible personal property of the latter companies only. It further proposes that these companies be made subject to the payment of the general income tax until an appropriate license tax can be devised.

The proposed measure repeals the present tax on insurance companies without making provision for a franchise tax on such companies. The Commissioners explain, however, that they are preparing a supplemental report and proposal dealing with these concerns.

How Veterans Keep Busy as They Campaign for Bonus Bill

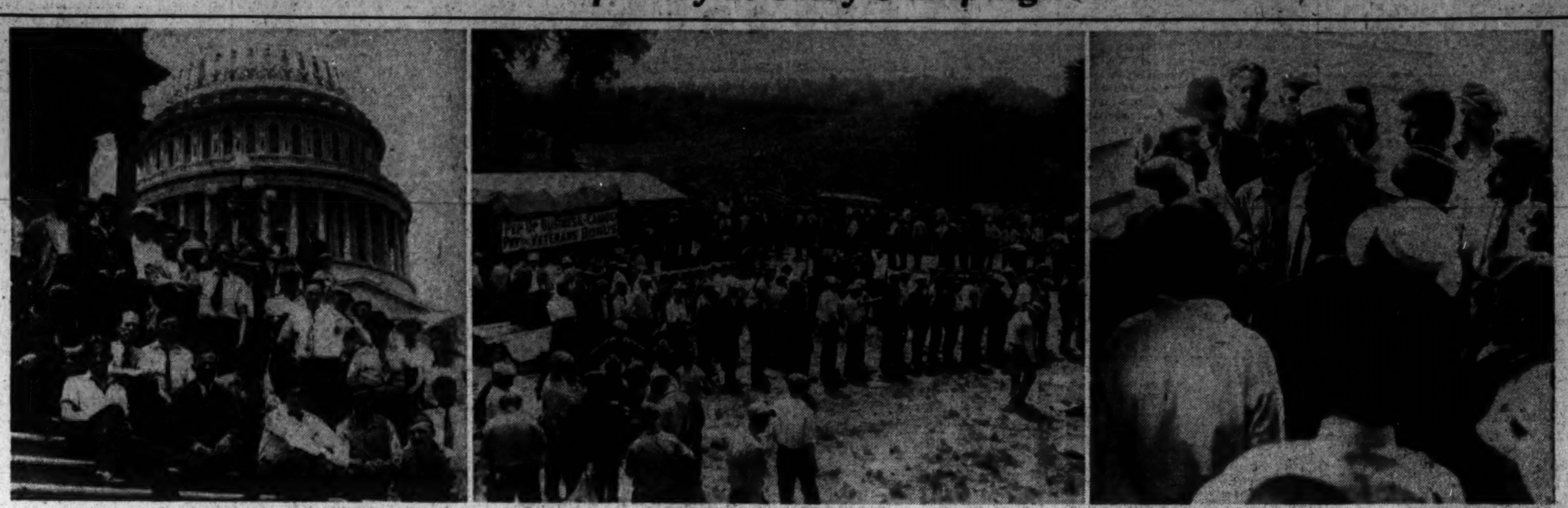

Associated Press Photos.

Various daily activities of the thousands of war veterans who have converged on Washington seeking payment of the soldiers' bonus are pictured above, as the second week of their campaign gets under way. On the left is a typical group of the veterans as they waited on the Capitol steps to interview members of Congress. The picture in the center shows members of the bonus army standing in line to show their discharge papers for admittance to the encampment at Anacostia. Representative Crowder, of New York (in center), is shown at right with a group of veterans urging him to support the bonus bill.

KEECH FAVORS CUT IN GAS LIGHT RATES

People's Counsel Backs Move of Citizens Federation; Patrick Silent.

People's Counsel Richmond B. Keech yesterday voiced his approval of the move of the Federation of Citizens Associations to bring about a further reduction in gas rates, but Maj. Gen. Mason M. Patrick, chairman of the Public Utilities Commission, declined to commit himself on the ground that the resolution had not yet reached him.

Mr. Keech said he was collecting data on the profits of the Washington Gas Light Co. for the first four months of this year and will have a detailed statement to make later. William McK. Clayton, chairman of the public utilities committee of the federation, Saturday night declared that the company's rate of return from January to April, inclusive of this year, was 13.47 per cent.

The people's counsel expressed the opinion, however, that the gas company may be contemplating a voluntary reduction in rates in another attempt to gain the good will of the Washington public. The recent election of Marcy Sperry as president of the company and the selection of local men to act as directors are indicative of such a trend, he said.

Mr. Clayton, gathering more data from the commission's files, yesterday predicted that the demand of the federation would be realized shortly.

Ban on Extra Toil By Firemen Upheld

Department Member Loses Court Test Case on Outside Work.

The right of the District Commissioners to prohibit members of the Fire Department from accepting outside employment for pay was upheld yesterday by the District Court of Appeals in a test case filed by John R. Ihrie, a fireman.

The Commissioners passed an order last year banning outside employment on the grounds that a fireman could not do outside work and remain proficient. It was testified that Ihrie made $25 a month doing work other than his municipal duties, and the high court declared that the peculiar responsibilities of firemen were such that the Commissioners had the right to exclude them from any other labor.

When Ihrie filed his suit originally in the District Supreme Court to prevent the Fire Department from trying him on charges of violating the regulation he was given a temporary injunction which was dissolved yesterday. However, the Appellate Court declared that "in view of the controversial nature of the case and the fact that the question had not been passed upon before" the Commissioners ought to omit imposing a penalty on Ihrie.

Mapes Bill Hearing Under Way Today

Officials and Civic Leaders to Discuss Measure Before Committee.

District officials and outstanding civic leaders will go before the Senate District committee at 2:30 o'clock this afternoon to advise the Senate what they think of the Mapes income-tax bill, one of the four measures designed to raise $4,000,000 in additional local revenues.

Thomas F. Murphy, assistant chief of Bureau of Efficiency, will outline to the committee the bureau's report on the bill, setting up a lower schedule of rates than the House and providing reciprocity with nearby States in taxing nonresident incomes.

Chairman Arthur Capper said the hearings may extend over two or three days. He is awaiting a report from the bureau on the House plan to abolish the old 60-40 Federal-District fiscal relationship before ordering a vote on the Mapes program.

Woman Loses $100 Ring in Store.

A diamond ring valued at $100 was lost in a downtown department store by Miss Evelyn Swain, of Alexandria, Va., she reported to police yesterday. She described the ring as being three-quarter carat with one large stone surrounded by three smaller ones.

Deputy Marshal Hurt in Crash.

Miss Agnes Marlow, 55, a deputy United States marshal, of 3020 Tilden street northwest, suffered a wrenched back yesterday morning when an automobile in which she was a passenger was in collision with another machine at Connecticut avenue and Tilden street. She was treated at her home by a private physician.

Courage to Gain Goal Urged On Immaculate Graduates

Keep Heads Up, Bishop McNamara Tells Class at Sixth Annual Commencement Exercises; Dr. Doyle Hits Modern Conception of Success.

Inspired by the stately procession of Immaculata Seminary's graduating class, moving gracefully to the rhythm of Elgar's "Pomp and Circumstance," the Most Rev. Bishop John M. McNamara, presiding yesterday at the twenty-sixth annual commencement exercises of Immaculata, took the procession as the subject of an address to the graduating girls.

"I was deeply stirred by your beautiful procession to the stage," said the bishop. "You moved forward with your heads uplifted and your eyes directed straight ahead. I could not but express in my heart the fervent hope that in the 'pomp and circumstance' of your future lives you will always move forward with head courageously uplifted and eyes directed straight ahead to the goal of your ideals."

Appealing to the students to show lifelong gratitude to the mothers and fathers who had provided for their education, and to carry into the world loving remembrances of the nuns who had trained their minds and hearts, Bishop McNamara expressed the hope that the girls would never allow worldly influences to affect the standards and principles inculcated in them by the Sisters of Providence.

Dr. Henry Grattan Doyle, dean of the Junior College of George Washington University, was principal speaker. He deplored the present-day materialistic conception of success and urged the graduates to cultivate the finer things of the spirit. Declaring that true education produces certain manifest traits of intellect and of character, Dr. Doyle said the outstanding marks of a true education are tolerance toward the views of others, charitableness in thought and speech, high principles, courtesy, agreeableness and the continuance of the student habit after leaving school.

The address of greeting was delivered by Miss Jean Marie Kennedy, of the Junior College graduating class. She paid tribute to the Sisters of Providence for their standards of training.

Violin and piano features of the program were played by Miss Gertrude Troy, Miss Catherine Kane, Miss Narcisso and Miss Elinor Fox, Miss Kathryn Caylor, Miss Eileen Dunnigan, Miss Margaret Rover, Miss Eleanor Stokes and Miss Mary Lenihan.

Guests of honor included pastors of many prominent churches and the ecclesiastical superiors of the Marist Fathers, the Carmelites, the Redemptorists, the Paulists and the Vincentians.

Diplomas and certificates were awarded by Bishop McNamara to the following:

High School—Miss Ann Coyne Begg, Miss Margaret Melora Bergling, Miss Rosalie Doubert Camalier, Miss Eileen Elizabeth Collins, Miss Serafina Giovionine Ferzacoa, Miss Grace Ann Joyce, Miss Mary Joseph Kelly, Miss Mary Elizabeth Lenihan, Miss Margaret Claudia O'Byrne, Miss Catherine Elizabeth Shields and Miss Eleanor Victoria Stokes.

Junior College—Miss Elizabeth Barr Cahill, Miss Dorothy Margaret Donovan and Miss Jean Marie Kennedy.

Man Admits Dispensing Liquor on Street Here

Arrested by police who claimed they saw him pour a drink from a bottle into a cup at Thirteenth and L streets northwest, Alvin L. Denton, 23 years old, yesterday entered a plea of guilty to a charge of possession of liquor yesterday in Police Court before Judge John P. McMahon.

Judge McMahon withheld sentence pending further consideration of the case. Police of the Second Precinct, it was learned, are making a drive against purveyors of illicit liquor in the vicinity of Thomas Circle.

Driver Held for Jury In Death of Man, 80

Robert N. Blake, 30 years old, of 5302 Forty-first street northwest, was held for action of the grand jury by a coroner's jury yesterday at an inquest into the death, on May 30, of David Frazier, 81 years old, of 434 H street northwest.

According to testimony at the inquest, Mr. Frazier was struck and knocked down by an automobile driven by Blake at Fifth and G streets northwest. The injured man died in Emergency Hospital Saturday.

Carroll Zepp, Former Policeman, Was Suicide

Deputy Coroner C. J. Murphy issued a certificate of suicide yesterday in the death of Carroll S. Zepp, 48 years old, of 4918 Illinois avenue northwest, a former policeman, who was found dead from two bullet wounds in the month on the floor of his repair shop at 1225 Blagdens court northwest, Sunday.

Funeral services were held yesterday afternoon, followed by interment in Cedar Hill Cemetery.

Dry Squad Seized 269 During May

6,825 Quarts of Liquor Taken; 22 Automobiles Are Confiscated.

A detailed report of the activities of the headquarters' dry squad was made public yesterday for the month of May by Lieut. George M. Little, in charge of the squad. Gen. Glassford, Superintendent of Police, complimented the squad for their excellent work.

According to the report, 6,825 quarts of liquor were seized. This included 6,084 quarts of whisky, 741 quarts of alcohol, 865 bottles of beer, and 40 gallons of mash. Twenty-two automobiles were also seized.

A total of 269 arrests, both for District and United States cases, were made by the squad. These arrests included 27 different violations of the law, with illegal possession of liquor leading the list with 102 arrests; 195 of these cases were for the United States courts and 49 were for the District courts.

Boy Playing in Street Fatally Hurt by Auto

John Blythe, colored, 3 years old, of 1349 Q street northwest, was fatally injured yesterday afternoon when struck by an automobile while playing in the street in front of his home.

The boy was removed to Freedmen's Hospital, where he died an hour later. According to police, Arthur W. Mister, 38 years old, of 1405 Monroe street northwest, was the driver of the car which struck the boy. He was arrested by police of the Second Precinct but released when his machine was found to be in mechanically good condition. An order for his arrest was issued again when the boy died.

BIRTHS, DEATHS AND MARRIAGES

BIRTHS REPORTED.

Ralph E. and Mary E. McPherson, boy.
Jesse L. and Agnes M. Rhodes, boy.
Lynn J. and Frances J. Tuttle, boy.
Lawrence H. and Viola K. Spillman, boy.
George E. and Edna Matthias, girl.
Ottoway N. and Frances R. Butler, boy.
Moses N. and Mary C. Hawkins, girl.

LICENSED TO MARRY.

Meyer Franklin Kline, 50, and Bessye Sollins Rose, 38. Rabbi Abram Simon.

George Smith, 26, and Frances Boling, 22. The Rev. B. C. Cole.

Louis John Marucci, 23, and Edith Dale Jambrone, 24. The Rev. E. Hez Swem.

Anton Schrats, 25, and Mamie Ware, 22. The Rev. C. R. Rasmussen.

Andrew LeRoy Chappelear, 50, and Elfride Muller, 34. The Rev. A. F. Poore.

Roland Francis Bower, 22, and Patricia Joyce, 22. The Rev. F. B. Harris.

George L. Hutchinson, 22, Marion, Ind., and Gertrude Helen Ashby, 22. The Rev. J. J. Queally.

Charles Michael Wolfe, 23, and Alma Garnett Lane, Mine Run, Va. The Rev. J. C. Ball.

A. Jackson Lynn, 23, Falls Church, Va., and Virginia Herron Kimmel, 23. The Rev. E. P. Wroth.

Charles Francis Groom, 32, Pittsburgh, Pa., and Marjorie Kingsman Miller, 19. The Rev. W. J. Russell.

Warren Harlan Hoover, 23, Fort Myer, Va., and Margarita A. y Bosch.

Thomas E. Myers, 27, and Lillian Kratz, 30, both of Baltimore, Md. The Rev. H. M. Hennig.

Russell Charles Hamilton, 25, and Frances Cora Salmon, 19, both of Baltimore, Md. The Rev. L. J. McDougle.

Merlyn Crabill, 23, and Blanche D. Lynch, 19, both of Baltimore, Md. The Rev. H. M. Hennig.

Joseph J. Craven, 24, Richmond, Va., and Katherine E. Fisher, 24, Church Road, Va. The Rev. M. F. Fitzpatrick.

Lewis G. Eddins, 23, and Billy L. Crowder, 21, both of Emporia, Va. The Rev. L. J. McDougle.

Wreiford G Madge, 22, and Lillian M. Pitt, 27, both of Freehold, N. J. The Rev. F. B. Harris.

Roy H. Cutsall, 26, Sykesville, Md., and Addie M. Gue, 22, Mount Airy, Md. The Rev. D. A Berry.

Matt M. Warren, 24, Sheperdstown, Pa., and Rebecca T. Smith, 23, Smithfield, Pa. The Rev. H. 4. Woolfall.

Preston B. Fleming, 22, Nashville, Tenn., and Yseulte Remington, 31, Knoxville, Tenn. The Rev. Paul Sperry.

Peter Bordens, 21 and Martha R. Hill, 18. The Rev. D. E Wiseman.

Morris Greene, 25, and Henrietta Simpson, 21. The Rev H. R. Coleman.

Ulysseus P. Malvan, 21, and Alice F. Green, 17. The Rev J. L. Jasper.

Andrew Miles, 25, and Martha Smith, 24. The Rev. A. J. Tyler.

Dovemous Smith, 22, and Mildred Kelley, 18. The Rev J. W. Bundurant.

James Daniels, 31, and Lucile Banks, 34. The Rev S G Lamkins.

John Brown, 28, and Alice Brown, 25. The Rev. W Westray.

Charlie Bright, 29, and Neola Lewis, 18. The Rev A Lewis.

Licenses issued at Rockville, Md.:

William S. Barton, 25, Richmond, Va., and Edna Frances Burton, 22, New York, N. Y.

Clarence M. Miller, 25, Collinsville, Okla., and Mary B. Schilling, 21, Belaire, Ohio.

Carl S. Cox, 21, Fredericksburg, Va., and Hattie E. Loyd, 19, Jones Store, Va.

William L. Speight, 48, and Bingham M. Armfield, 40, both of New Bern, N. C.

Joseph O. Devlin, 21, Bristow, Va., and Edna B. Woodyard, 18, Bethesda, Md.

James E. Dement, 21, Takoma Park, Md., and Sarah Elizabeth McMullen, 20, Silver Spring, Md.

Thomas R. Stemcoski, 25, 624 First street northwest, and Henrietta F. Paskasky, 22, 105 C street northwest.

Marriage licenses issued in Arlington County:

Edward J. Rubble, 55, and Ethel I. Parker, 37, both of Upper Darby, Pa. The Rev. Perry L. Mitchell.

Hassen Kader Elewat, 29, New York, and Dorothy Thomas Dean, 24, Ballston. The Rev. Walker.

William Dobkins, 26, of Washington, and Rebecca Pollcoff, 26, Arlington, Arlington County. Bryan Gordon.

George R. Elder 21, and Helen Ludwig, 21, both of Baltimore. The Rev. John A. Curran.

Guy L. Day, 45, and Ida L. Hannan, 48, both of Washington, D. C. The Rev. N. C. Clough.

Melvin Tracey Watson, 42, and Elsie Margaret Utrecht, 32, both of Washington. The Rev. Edward G. Latch.

DEATHS REPORTED.

Mary A. Herndon, 87 yrs., 4710 5th st. nw.
Herbert van den Boogart, 77 yrs., Garfield Hosp.
Caroline M. Schultze, 71 yrs., 1405 E st. se.
John Jarboe, 66 yrs., St. Elizabeths Hosp.
Christine Earle, 64 yrs., Providence Hosp.
George Drewery, 64 yrs., Gallinger Hosp.
George E. Barnwell, 63 yrs., Home for Aged and Infirm.
Walter M. Masters, 61 yrs., 1825 New Hampshire ave. nw.
Ellen B. Peter, 57 yrs., 3027 N st. nw.
Franklin Williams, 51 yrs., U. S. Soldiers' Home.
John Giocofci, 47 yrs., St. Elizabeths Hosp.
Louis E. Faber, 47 yrs., Gallinger Hosp.
Rebecca W. Brooks, 39 yrs., Homeopathic Hosp.
Clarence Alsop, 36 yrs., en route Casualty Hosp.
James G. Gibson, 32 yrs., Sibley Hosp.
Wallace Cox, 23 yrs., St. Elizabeths Hosp.
Roy C. Murray, 11 yrs., 3142 C st. nw.
Leona Friedman, 7 yrs., Children's Hosp.
Helen Menshaw, 1 mo., Children's Hosp.
Infant of Charles and Eleanor Sabin, 2 days, Columbia Hosp.
Infant of Milton and Betty Byrke, 2 days, Sibley Hosp.
Infant of Jerry and Floy Lee, 2½ hours, Gallinger Hosp.
Infant of Frank and Ernestine Hall, 2 hours, Providence Hosp.
John Berry, 93 yrs., Casualty Hosp.
Thomas H. Stewart, 72 yrs., Freedmen's Hosp.
Priscilla Hamilton, 50 yrs., 419 M st. nw.
Eliza Drumming, 20 yrs., en route Freedmen's Hosp.
Robert Dupree, 14 mos., 205 K st. nw.
Infant of Alexander and Geneva Coates, 5 days, Freedmen's Hosp.
Infant of Cartelyou and Edith Hansborough, 4 days, Columbia Hosp.
Infant of Adam and Pearl Scott, 7 hours, Garfield Hosp.
Infant of Connie and Robert Valentine, 4 hours, Gallinger Hosp.
Unknown infant, 2 hrs., found rear 1108 5th st. ne.

PREJUDICE CHARGED IN ARMY PAY SLASH

Press Club Post Commander Attacks Cut in List of Disabled Officers.

House and Senate efforts to "prejudice" sentiment against emergency officers drawing retirement compensation for disabilities incurred in the war was charged last night in a statement by Maj. Malcolm H. Coles, commander of National Press Club Post, American Legion.

The House yesterday passed the Hill bill, reducing the number of disabled emergency officers drawing retirement compensation from 6,900 to 3,000, with provision for a reviewing board to strike from the rolls those not actually disabled in the war.

"Disabled emergency officers had an equal, if not greater, right to retirement as officers of the regular services, because the former sacrificed their professional or business interests to respond to the urgent need and call for their services," Maj. Coles said.

He charged "attempts are being made by a few in the Senate and House to prejudice enlisted men and their fellow members against some emergency officers who have been retired in accordance with the law and valid regulations of the Veterans' Administration, after careful rating of their disabilities and certification of their right to retirement."

"The list as a whole is a roll of honor, and it should not be disturbed or discredited by attempts to require reexamination in hope of terrorizing the rating boards to reverse their former honest judgments."

Bedell, Held in Robbery Of Legation Rum, Bailed

William E. Bedell, 35 years old, arrested Saturday in Baltimore on a warrant issued by District Supreme Court Justice Alfred Wheat in connection with the attack on Dr. Don Carlos Leiva, former charge d'affaires of the El Salvadorean Legation, and the theft of legation liquor, was released yesterday on $2,500 bond.

Bedell was indicted last January as one of the participants in the robbery and a police broadcast was sent over the country for his arrest. He was questioned by headquarters detectives in connection with several other cases, among which were the slaying of Jack Cunningham shortly after the attack on Dr. Leiva, and the shooting at the Old Colonial Tea House, in which one man was killed and five other persons wounded. It is not known when he will be brought to trial.

Wife Expires, Not Knowing Mate Is Dead

Without the knowledge that her husband, Byron H. Mills, a warrant officer stationed at Bolling Field, had died a few hours before, Mrs. Emma V. Mills, 43 years old, died yesterday in Walter Reed Hospital following an operation.

Warrant Officer Mills died in Owensburg, Ky., Sunday, where he was visiting at his home. Mrs. Mills was removed to the hospital late last week for the operation. She died early yesterday morning not knowing of her husband's death.

Authorities at Bolling Field were unable to give the details of Mills' death. They said that an investigation of the circumstances was being made. Mr. and Mrs. Mills made their home at 2302 Minnesota avenue southeast.

The husband's body will be returned to Washington and the couple's remains will be buried in Arlington Cemetery. Funeral arrangements had not been completed last night.

Mrs. Mills is survived by two sisters, Mrs. Charles J. Rohland and Miss Minnie H. Volkman, both of Washington, and three brothers, Fred C., Adolph H. and Charles W. Volkman.

HIGH SCHOOL CADET DRILLS END TODAY

Winners to Be Selected at Griffith Stadium at 5 This Afternoon.

The big moment of the year in the lives of thousands of Washington high school boys and girls will arrive about 5 o'clock this afternoon when the winning companies of the 45th annual competitive drill of the high school cadet corps will be selected at Griffith Stadium.

The drill began yesterday and will continue all through today. As soon as the last competing company has marched off the field, the brigade, led by the massed high school bands, will begin to form a colorful phalanx in the stadium. The winning company will be announced to the colonel of the brigade by Col. Wallace M. Craigie, U. S. A., professor of military science and tactics in the high schools.

The colonel of the brigade will relay the news to his adjutant, who will march in slow cadence to the center of the field, there standing at rigid attention as the thousands of spectators focus their eyes on him.

A left oblique by the adjutant will signify victory for Central; a forward march for McKinley; a right oblique for Business, Eastern or Western.

The captain of the winning company will be notified by his regimental adjutant of his victory and ordered to march his company in front of the board of judges and receive the prizes. The captain will be decorated with the Allison Nailor medal, while members of the company will receive red ribbons.

The same formalities will be extended to the purple and white ribbon winners. This will be followed by a presentation of a gold medal to the most distinguished noncommissioned officer in the brigade. This award will be received by Sergt. William E. Wilson, of Company E, McKinley High School.

Sergt. Wilson won the honor in a 15-minute elimination contest yesterday, based on excellence in manual of arms. The silver medal and second honors went to Sergt. William J. Hickey, of Company B, Central High School.

Exhibition companies, scheduled to march onto the baseball field at 2 o'clock this afternoon are as follows: Company I, of Business High School battalion; Company K, of Western; Company A, of McKinley; Company F, of Central, and Company C, of Eastern.

All-State Society In Dinner Meeting

Dunlap and Morgan Talk at Final Session of Season.

The All-State Officers Society held a dinner meeting at Kennedy-Warren Apartments last night, at which Assistant Secretary of Agriculture R. W. Dunlap and E. F. Morgan, solicitor of the Department of Commerce, gave short addresses.

Officers from 35 of the State societies attended the meeting, which was the last of this season.

Ninety-nine emblems are on exhibit at the art gallery of Sears, Roebuck & Co. on Connecticut avenue, from which one will be chosen for the flag of the society. Three winners will be chosen from the exhibit for awards to the creators. Plans were discussed last night for a boat trip down the Potomac on August 1.

CATHEDRAL SCHOOL OBSERVES FLAG DAY

Scholarship Awards Made at Exercises; Commencement Today.

Flag Day exercises in Beauvoir, the estate on the eastern side of the close of Washington Cathedral, were the occasion of announcement of scholarship awards and other prizes for students in the National Cathedral School for Girls.

The ceremony began with a procession of graduates and students, all dressed in white, before an audience which included the Right Rev. James E. Freeman, Bishop of Washington; the Very Rev. G. C. F. Bratenahl, Dean of Washington, and other members of the Cathedral clergy.

Following the singing of "America" it was announced that the Thomas Hyde prize had been awarded to Carol Marion and the Helen Harker Gift to Constance Satterlee Warner, daughter of the rector of St. Alban's Parish, the Rev. Charles T. Warner.

Scholarship Honor Roll.

Miss Mabel B. Turner, principal, and Miss Bertha A. Morgan, director of studies, announced the following scholarship honor roll: Seniors—Adela Elizabeth Cocke, Eveline Manning Reid, Constance Satterlee Warner, Amelie de Blanc Zell; upper school—Edith Louise Hough, Josephine Kaufman, Mary Livingston, Margaret Mary Moore, Mary Marshal Splawn, Mildred Wrightson; lower school—Harriet Thompson Barlow, Helen Marie Lewis, Aline Munson, Catherine Parker, Elizabeth Marie Pope, Elizabeth Courtney Prettyman, Rosa Parran Lee Russell, Catherine Birney Strong and Elizabeth Temple.

Bishop's scholarships announced were: For the upper school, Adela Elizabeth Cocke; for the lower school, Harriet Thompson Barlow and Catherine Parker.

During the singing of "The Star-Spangled Banner" the flag which has flown in front of the school during the last year was lowered and the new flag for 1932-33 was raised. Rear Admiral Spencer S. Wood, U. S. N. retired, presented the 1931-32 flag to Eveline Manning Reid, of Scarsdale, N. Y., this being the highest honor awarded each year to any graduate of the National Cathedral School. After benediction by Bishop Freeman, there was an informal reception for faculty, students and friends.

Commencement Today.

The color bearers were Katherine Fulton and Margaret Moore, and the salute to the flag was led by Isabel Stevenson.

The Flag Day committee included Margaret Moorehouse Graham, 1910, president of the Alumnae Association; Elizabeth Mansel, president of the junior class; Marion Sherwood, president of the C class; Mary Louise Andrews, president of the B class; Alla Louise Carnduff, secretary-treasurer of the A class, and Gay Wilson, chairman of the special class.

The commencement program will conclude at 10:30 o'clock this morning, when the formal graduation exercises will be held in the great choir of the Cathedral, with Bishop Freeman awarding diplomas to the seniors. The address to the graduates will be delivered by the Rev. Charles T. Warner, rector of St. Alban's Parish.

U. S. Spelling Bee Finds Best Today

19 Boys and Girls From Many States to Seek Championship.

The auditorium of the New National Museum will buzz with words of various types and dimensions this afternoon when the eighth annual national spelling bee, sponsored by newspapers from Nebraska to Maine, gets underway.

Nineteen boys and girls, sponsored by the various papers, will compete. The first prize will be $1,000 and plaques, awarded by the Louisville Courier-Journal; the second will be $500, and the third, $250. It is planned to reduce the nineteen contestants to eight by 2:30 o'clock, when a coast-to-coast chain of radio stations, affiliated with the Columbia Broadcasting System, will broadcast the match for the final hour.

Dean George B. Woods, of American University, will be chairman of the contest. Dean Charles E. Hill, of George Washington University, and Robert L. Haycock, assistant superintendent of District of Columbia public schools, will act as pronouncers. The board of judges will be composed of Belmont Farley, assistant director of publications for the National Education Association; David Segal, Interior Department, and the Rev. James S. Montgomery, chaplain of the House.

Store Robbery Nets $100.

The Sport Mart Shop at 914 F street northwest was broken into over the week-end and merchandise and cash amounting to $100 was stolen. Entrance was gained by removing the glass and frame from a show window.

LARGER PROBATION OFFICERS' STAFF IS SEEN NEED BY CLUB

Monday Evening Group Also Fights $75 Limit on Mothers' Pensions.

BUSINESS SESSION HELD AT PICNIC IN VIRGINIA

Leifur Magnusson Elected President for New Year; Reports Received.

Transacting business at a picnic in the Virginia hills, the Monday Evening Club last night went on record asking for a larger staff of probation officers at Municipal Court and opposing the $75 limit on mothers' pensions.

The club took this action on the strength of reports and recommendations of the adult offenses committee, headed by Sanford Bates, and the conservation of family life committee, of which Walter S. Ufford is chairman.

Magnusson President.

Leifur Magnusson was elected president for the coming year. Other new officers elected were: Miss Catherine S. Lenroot, first vice president; Herbert S. Wood, second vice president; Mrs. Charles Thomas Watson, recording secretary; Miss Mildred Perrett, corresponding secretary, and Miss Mary P. Allen, treasurer.

The following directors were elected: The Rev. Russell J. Clinchy, the Rev. Francis Hass, Maj. James Asher, Mrs. Leonard B. Schloss and Mrs. Walter S. Ufford.

16 Report on Convention.

Reports from other committees were received as follows: Housing committee, John Ihlder, urging elimination of bad and insanitary buildings in Washington; public health, Paul L. Benjamin; child welfare care, Miss Agnes Hanna. Mr. Magnusson reported on the recent efforts to obtain an appropriation of $600,000 for unemployment relief in the District.

Reports were received from sixteen members who attended the National Conference of Social Workers in Philadelphia.

The picnic, an annual event of the club, was held at the vacation lodge of the Y. W. C. A. in Cherrydale, Va.

Senate Group Approves Renaming of Mattingly

A favorable report on the appointment of Judge Robert E. Mattingly to serve another term on the District Municipal Court bench was returned to the Senate yesterday by the Senate judiciary committee.

A life-time resident of Washington, Judge Mattingly has been named to the bench three times since 1919. He was graduated from Georgetown University, and has been active in local politics. In 1919 he supervised the fourteenth census for the District.

Child Injured at Playground.

While playing on the sliding board at the Hayes School, Fifth and K streets northeast, yesterday morning, Ernest T. Cabader, 7 years old, of 625 Morton place northeast, fell and received a possibly fractured elbow. He was treated at Casualty Hospital.

The Weather

TODAY'S SUN AND TIDE TABLE

			A.M.	P.M.
Sun rises	4:42	High tide	9:57	10:34
Sun sets	7:31	Low tide	4:14	5:06

WEATHER CONDITIONS.

U. S. Dept. of Agri., Weather Bureau. Washington, Monday, June 26—8 p. m.

Forecast—For the District of Columbia, partly cloudy and continued warm Tuesday and Wednesday; gentle west and northwest winds.

For Virginia, partly cloudy Tuesday and Wednesday, probably local thundershowers in southeast portion Tuesday; not much change in temperature.

The northeastern disturbance is central a short distance off the Massachusetts coast; Boston, 29.48 inches. Pressure is low from Saskatchewan and Manitoba southward to to Mexico. The Pas, Man., 29.62 inches, and Denver, Colo., 29.60 inches. Pressure is high over most of eastern Canada, Nottingham Island, Hudson Strait, 30.56 inches, and it is also high off the north Pacific Coast, North Head, Wash., 30.28 inches. Showers have occurred at scattered places in the Atlantic States, the Ohio Valley, the lower lake region, the northern plains States, the northern Rocky Mountain region, and the plateau region. The temperature has risen in the southern plains States and the east portions of Colorado and New Mexico, and it has fallen in Nevada and Utah.

Local Weather Report.

Temperature—Midnight, 77; 2 a. m., 73; 4 a. m., 70; 6 a. m., 69; 8 a. m., 73; 10 a. m., 79; 12 noon, 85; 2 p. m., 88; 4 p. m., 89; 6 p. m., 87; 8 p. m., 83; 10 p. m., 77. Highest, 90; lowest, 69.

Relative humidity—8 a. m., 87; 2 p. m., 44; 8 p. m., 61. Rainfall (8 p. m. to 8 p. m.), .16 inch. Hours of sunshine, 9. Per cent of possible sunshine, 61.

DEPARTURES FROM NORMAL.

Accumulated excess of temperature since January 1, 1932, 610 degrees. Excess of temperature since June 1, 1932, 39 degrees.

Accumulated excess of precipitation since January 1, 1932, 2.69 inches. Deficiency of precipitation since June 1, 1932, .61 inch.

Temperatures and Precipitation.

Temperatures and precipitation for 24 hours ended Monday, 8 p. m.

	Highest Mon.	Lowest Sun. night.	Mon. 8 p.m.	Rainfall.
Washington, D. C.	90	69	83	....
Asheville, N. C.	88	58	78	....
Atlanta, Ga.	88	66	82	....
Atlantic City, N. J.	88	68	68	....
Baltimore, Md.	92	72	86	....
Birmingham, Ala.	90	70	74	0.26
Bismarck, N. Dak.	80	64	80	....
Boston, Mass.	84	64	80	0.02
Buffalo, N. Y.	68	60	66	0.30
Chicago, Ill.	76	66	64	0.82
Cincinnati, Ohio	90	66	74	0.54
Cheyenne, Wyo.	72	42	64	....
Cleveland, Ohio	76	68	74	....
Davenport, Iowa	84	70	84	....
Denver, Colo.	82	48	78	....
Des Moines, Iowa	88	70	86	....
Detroit, Mich.	84	66	74	....
Duluth, Minn.	68	48	60	....
El Paso, Tex.	88	64	86	....
Galveston, Tex.	84	76	82	....
Helena, Mont.	52	40	52	0.21
Indianapolis, Ind.	80	70	78	....
Jacksonville, Fla.	80	70	74	0.12
Kansas City, Mo.	88	72	82	....
Little Rock, Ark.	94	72	76	....
Los Angeles, Calif.	68	58	66	....
Louisville, Ky.	86	70	78	....
Marquette, Mich.	64	48	50	....
Memphis, Tenn.	92	76	84	....
Miami, Fla.	86	74	76	0.72
Mobile, Ala.	90	70	82	....
New Orleans, La.	94	74	90	....
New York, N. Y.	86	66	76	....
Omaha, Nebr.	86	70	84	....
Philadelphia, Pa.	90	76	84	....
Phoenix, Ariz.	90	64	88	....
Pittsburgh, Pa.	84	66	80	0.02
Portland, Me.	80	58	74	....
Portland, Oreg.	64	48	62	....
Salt Lake City, Utah	50	42	50	1.02
St. Louis, Mo.	90	74	86	0.14
St. Paul, Minn.	90	48	80	0.02
San Antonio, Tex.	88	72	86	....
San Diego, Calif.	68	58	66	....
San Francisco, Calif.	70	54	64	....
Santa Fe, N. Mex.	72	44	72	....
Savannah, Ga.	82	70	76	0.26
Seattle, Wash.	64	48	60	....
Springfield, Ill.	90	70	84	0.38
Tampa, Fla.	86	74	80	....
Toledo, Ohio	84	68	78	....
Vicksburgh, Miss.	92	74	86	....

River Bulletin.

Harpers Ferry, W. Va., June 6.—Potomac River clear and Shenandoah slightly cloudy this afternoon.